The good-for-anything Christian is he who won't do wrong, not he who doesn't want to do wrong. If it wasn't for resisting temptation, good would lose its savor

LOCAL RAIN

WEATHER FORECAST FOR FORT WAYNE AND VICINITY.

UNSETTLED TONIGHT AND FRIDAY; PROBABLY LOCAL SHOWERS.

The Fort Wayne Sentinel

Only Evening Newspaper in Fort Wayne Receiving the Associated Press Dispatches

ESTABLISHED 1833. THURSDAY EVENING, JULY 13, 1916. DAILY, 1 CENT SATURDAY, 5 CENTS

ALL ANSWERS TO ONE LITTLE AD. Results. SENTINEL WANT ADS BRING THEM Phone 173

AMMONIA BLAST DEADLY

SEVEN KILLED IN BROOKLYN

Tank Explosion in Butcher Shop Buries Helpless Victims in Ruins.

MORE THAN A SCORE TAKEN TO HOSPITALS

Factory Collapse Takes Life Toll But a Few Miles Distant.

New York, July 13.—Seven persons are reported to have been killed and a number of others injured when an ammonia tank in a Brooklyn butcher shop exploded today. The entire three story building in which the butcher shop was located, collapsed, burying the occupants beneath it.

Ambulances and firemen were rushed to the scene and the work of extricating the victims from the ruins of the building was begun. It was said that there were five employes and about that number of customers in the butcher shop when the explosion occurred. The top floor of the building was unoccupied. It has not been determined whether there was any one on the second floor. The butcher shop is owned by M. Schmidt, said to be among the missing.

The work of digging the bodies out of the ruins proceeded slowly. An hour after the explosion it was estimated that between 20 and 30 persons had been taken to hospitals, some of them fatally injured.

Crushed Under Tons of Debris.

So terrific was the blast that scarcely a brick in the building was left standing on another and the victims were crushed under tons of debris. A passing trolley car escaped the avalanche of bricks, but a dozen passengers aboard were injured, some by shock and others by flying glass and debris.

The known dead are Martin Schmidt, owner of the butcher shop; two clerks, the cashier, who was a woman and a delivery boy. A girl, whose father says was on her way to the store and who cannot be found, is believed to have perished.

The police fear that others, passers-by, may have been buried under the falling walls which crashed down upon the sidewalk and street. Only a

(Continued on Page 2, Column 6.)

NOTHING ADVERSE IN CANAL REPORT, CLAIM

T. E. Ellison Encouraged at Progress Made at Hearing.

T. E. Ellison, who argued the necessity of building the Michigan and Erie canal before the rivers and harbors board at Washington, Tuesday, returned to Fort Wayne Wednesday in company with Frank B. Taylor and speaks encouragingly of progress made toward the ultimate success of the building project. "I can see nothing in the report of the second board of engineers to hurt the chances of getting favorable action on the canal," said Mr. Ellison.

Mr. Ellison has the co-operation of the Merchant's Transportation company, the Produce Exchange and the board of commerce of New York in his effort to get favorable action from the rivers and harbors board. The final hearing before this board was set for November, in order that these concerns could present their briefs and arguments, Mr. Ellison said. "These concerns will all give affirmative aid."

Bowser Goes East.

As soon as S. F. Bowser returns from a trip east there will be a meeting of the local waterways committee, when a campaign will be started anew to get favorable action on the canal project before the rivers and harbors board. Mr. Bowser attended the hearing in Washington and from there proceeded to New York city on business. The canal project must go before the secretary of war and congress after it is acted on by the rivers and harbors board.

Sane July Fourth.

Mr. Ellison spent July 4 in New York city before going to Washington. He was impressed with the sane July Fourth observed there. "I heard just one fire cracker while there and on the night previous to July 4th, saw a street vender accosted by an officer for manipulating a sparkler." Mr. Ellison said while in a barber shop he remarked to the barber of the sane character of July 4, to which the barber replied that if Mayor Gaynor had been mayor of New York city a few years before he was, his boy would have probably been saved a July Fourth accident. Mayor Gaynor inaugurated the sane July Fourth idea in New York city. According to Mr. Ellison, July 4th in New York city was spent in children's exercises in which myriads of children took part.

FIRST HEAVY RAIN FOR OVER TWO WEEKS

Downpour is Accompanied by Much Wind, Threatening Serious Damage.

A drouth that threatened to reach serious proportions and cause much suffering in Allen county was ended shortly after noon, Thursday, when this section was visited with a generous downpour of rain, accompanied by considerable wind, lightning and thunder. It was the first real rain that Fort Wayne has experienced since June 30. There was a trace of rain, however, on July 2, according to Forecaster Patrick McDonough, but it was only a trace and was scarcely visible to the naked eye.

Although the wind blew a terrific gale up to a late hour, no serious damage had been reported. A live wire was blown down at Montgomery and Lafayette streets. Fortunately, no one was on the street at the time and the damage was quickly repaired.

A few telephones were put out of commission for the Home Telephone company. No trouble had been reported at the Bell Telephone office. Although the tents at the show withstood the wind, and except for reducing the size of the crowd, the afternoon performance was given as scheduled.

Reports received at the general offices of the Fort Wayne and Northern Indiana Traction company were to the effect that practically no rain fell west of Fort Wayne.

Until the downpour Thursday afternoon the atmosphere had simply been reeking with humidity. It's the humidity that makes it seem so hot—that takes the starch out of the shiny collars and gives a damp and limp appearance to the "biled" shirt front. Fort Wayne, however, has experienced

(Continued on Page 2, Column 6.)

WILLIAMSON FOR TWELFTH DISTRICT

Indianapolis, July 13.—The membership of an advisory committee of the republican state central committee was announced here today. The committee will serve throughout the campaign. It consists of one member from each district. The members of the committee follow:

First district, James Hopkins, Rockport; Second district, Joseph L. Bayard, jr., Vincennes; Third district, John A. Lingle, Paoli; Fourth district, Will A. Stevens, Columbus; Fifth district, Harold A. Henderson, Rockville; Sixth district, Charles E. Shively, Richmond; Seventh district, O. D. Haskett, Indianapolis; Eighth district, J. T. Moorman, Winchester; Ninth district, Fred E. Hines, Noblesville; Tenth district, Ernest R. Shortridge, Crown Point; Eleventh district, George C. Tabor, Logansport; Twelfth district, Wallace W. Williamson, Columbia City, and Thirteenth district, Ralph W. Gaylor, Mishawaka.

CLEVELAND MAN MAY GO TO SUPREME COURT

Washington, July 13.—John H. Clarke, United States district judge at Cleveland, O., was understood today to be the probable choice of President Wilson for the seat on the supreme court bench made vacant by the resignation of former Justice Hughes. White house officials said Judge Clarke was being carefully considered.

In addition to Judge Clarke, Judge J. T. Jenks, of the New York supreme court, and Morgan J. O'Brien, of New York, are said to be under consideration.

Another name on the list is that of Judge Victor K. Dowling, of the New York supreme court and it was learned today that he stands next to Judge Clarke.

SHRINE PATROLS IN COMPETITIVE DRILLS

Buffalo, N. Y., July 13.—The closing session of the Imperial council, Nobles of the Mystic Shrine, was held today, although the festivities of the forty-second annual meeting will not end until Saturday. The principal business today was the election of officers and the selection of next year's meeting place. Following the usual custom, all the officers were advanced, H. F. Neidringhaus, of St. Louis, moving up from deputy to imperial potentate. Minneapolis, it was said, was practically sure to get the next convention.

The spectacular feature today was the competitive drills of Arab patrols from more than 150 temples.

RUSSIANS ARE GIVEN A CHECK

Beaten Back in Brilliant Encircling Counter Attack by Germans.

VERDUN ONCE MORE CLAIMS ATTENTION

Fighting There Now More Furious Than on the Somme Front.

Berlin, July 13.—(Via London, 4:55 p. m.)—German troops under command of Gen. Count von Bothmer by an encircling counter attack have driven back the Russian forces which had pushed forward in the region northwest of Buczacz, in Galicia, says the German official statement issued today. The Germans took 400 prisoners.

SEVENTH ONSLAUGHT MADE.

New Attack by Germans at Verdun is Raging Furiously.

London, July 13. (12:15 p. m.)—The recovery of the Russian armies since their defeats of last year and the apparently inexhaustible supplies of guns and ammunition with which they are provided continues to be a source of wonder to military writers. At least six great armies are engaged against the Austrians and Germans on Russia's western front. All of them are using great quantities of ammunition, even those not definitely on the offensive.

The forces under Grand Duke Nicholas in Armenia and Persia have been fighting vigorously against the Turks for months. A few weeks ago parts of these forces, particularly those west of Erzerum, were compelled to fall back in the face of a stronger Turkish army. Early this week the grand duke resumed the offensive in this region and recaptured Mamamakhatum, 50 miles west of Erzerum, so that the Turks have fallen back 25 miles from the furthest point reached in their counter offensive.

Meanwhile the armies directly south of the Pinsk marshes are fighting a pitched battle with the Austro-German forces of Gen. von Linsingen along the line of the Stokhod river. It probably will be some days before the direction is reached as the Teutons have brought up very strong reinforcements in the hope of retaining possession of Kovel, loss of which would necessitate a regrouping over a long stretch of the front.

North of the Pinsk marshes the fighting at present is largely with artillery. In Galicia the Russian armies are reforming for continuation of the offensive.

In the west the renewed efforts of the German crown prince at Verdun temporarily are taking precedence in the public mind over the battle of the Somme. The attack just delivered by the Germans before Verdun is the seventh onslaught with dense masses of troops since the operations began some five months ago. The Germans have made a slight gain but apparently this has not lessened the confidence of the French in their ability to hold fast. They still have three solid lines of defense which must be penetrated before the German objective can be gained.

The British are still engaged in clearing the Germans from fortified positions which must be taken before the general offensive can be renewed.

NO INFANTRY FIGHTING.

Paris, July 13.—There was no infantry fighting of importance last night on the Verdun front or over the portion of the Somme front held by the French, today's official report says. Intermittent artillery engagements occurred in the Somme sector. In the vicinity of Souville, Chenois and La Laufee, before Verdun, a heavy bombardment was maintained by the Germans.

In the Champagne the French penetrated a salient of the German front and took prisoners. Two German raids in the Argonne were stopped by the French fire.

THE LONDON REPORT.

London, July 13.—(3:32 p. m.)—Fighting continues at various points along the battle front in the region of the river Somme in France, but there has been no change in the situation on any part of the British line, says an official statement issued by the British war department this afternoon. Attempts of the Germans to raid trencnes west of Wyschaete and south of La Bassee canal were frustrated.

INTEREST GROWING IN MEETINGS.

Rev. N. E. Harding, district superintendent and evangelist of the Nazarene church who is holding tent meetings on Calhoun street, gave an excellent sermon Wednesday night and all who heard him say that he is a forceful speaker and has plenty of wit to add the right spice to his talk. Tuesday night five professions were made and many in the audience were stirred as they listened to the sermon. The services will commence at 7:45 tonight and a large attendance is desired as the sermons should not be missed.

New Cases Increase But Deaths Fall Off

New York, July 13.—A slight decrease in the number of new cases and a marked increase in the number of deaths during the last twenty-four hours in the epidemic of infantile paralysis was shown in the daily bulletin issued by the department of health at noon today. During the twenty-four hours preceding 10 o'clock this morning, twenty-four children died from the plague and there were 117 new cases in the greater city.

Since the beginning of the epidemic on June 26, 1,557 children have been stricken with the disease and there have been 311 deaths or a mortality rate of more than 20 per cent.

New York city health officers said today that they were doing their best to prevent the spread of infantile paralysis from this city to other communities. Residents of infected districts here have been warned that they will encounter stern quarantine measures if they leave the city. Out-of-town health authorities have been asked to report any persons arriving from infected areas in New York city. To enable other towns and cities to do this the local board of health is distributing broadcast lists of addresses where cases of the disease have been found here.

WILL ORGANIZE CLUB IN MILAN TOWNSHIP

Young Republicans to Form Organizations in the District.

For the purpose of organizing a young men's republican club, a meeting will be held this evening at the Milan center school house in Milan township. Frank Poirson will act as chairman and short addresses will be delivered by well known speakers.

A similar meeting will be held Saturday evening at the Wallen school house with John Oswald and Frank Moore in charge. On next Wednesday evening a young men's republican club will be organized in Lafayette township at the Center school house. George Wellbaum will act as chairman.

The first young men's republican club was organized a few evenings ago at an enthusiastic meeting held in the town hall at New Haven. Officers were elected and plans discussed for the campaign. Arrangements are being made for the organizing of these clubs throughout the entire Twelfth congressional district by the various county captains named for that purpose at a recent meeting held in the Anthony hotel. The county captains are: Glenn N. Patterson, Kandallville; George O. Compton, Columbia City; W. P. Endicott, Butler; A. O. Butts, Garrett; Frank Richards, Lagrange, and Frank M. Hogan, Fort Wayne.

HE THREW $1,000 IN UNSIGNED BILLS AWAY

Denver, Col., July 13.—W. Edward Diez, 24, of Atlanta, Ga., known in Denver as Joseph C. Meyers, is in custody here today pending an investigation into the source of $1,000 worth of unsigned national bank notes, which the police say, he threw away as he was about to be apprehended. The bills, it is said, were identified by postoffice inspectors as part of a series amounting to $1,000,000 stolen from the mails in a train hold-up on the Baltimore and Ohio railroad at Central Station, Va., October 8, 1915.

Diez, who denies knowledge of the robbery, recently came from Hot Springs, Ark., and Kansas City, Mo., and resided here at the Y. M. C. A., where he was taken into custody last night.

WANTED DEATH CHAIR; GETS LIFE SENTENCE

Richmond, Ind., July 13.—Eli S. Carr, who shot and killed Patrolmen Little and Stephenson last Friday, was today sentenced to life imprisonment in the state prison at Michigan City by Judge H. C. Fox, of the Wayne circuit court. Will W. Reller, prosecuting attorney, asked that the death sentence be imposed on an indictment returned by the grand jury yesterday charging first degree murder. The prisoner, who pleaded guilty also, had requested the death penalty be inflicted, but Judge Fox said he knows of no precedent for sentencing a man to death on pleading guilty to murder. Carr was intoxicated at the time of the shooting.

SUCCESSFUL OPERATION.

John Brothers, of Decatur, who was operated upon this week at St. Joseph's hospital, is improving as well as could be expected. Brothers was brought here Tuesday by Dr. H. E. Keller in the Scherer ambulance, leaving Decatur at 2 o'clock. By 4 o'clock the sick man was on the operating table.

Mr. Brothers had been ill for two weeks with what was thought to be appendicitis. At the hospital, however, the case was diagnosed as renal abscess, due to an obstructed and diseased kidney. An immediate operation was performed by Dr. Keller, of Decatur, and Dr. E. J. McOscar, of this city. More than a gallon of pus was removed from the right kidney. The patient was very ill [illegible]

DECISION BY THE CABINET

Final Ruling Tomorrow on Status of Submarine Deutschland.

OPINION ASKED OF NEUTRALITY BOARD

See Possibility of Bothersome Questions That Might Arise.

Washington, July 13.—Reports of customs and navy officers on the character of the German submarine Deutschland were the subject of a long conference at the state department today between Acting Secretary Polk and members of the government's neutrality board called in to give informal advice. The department's final decision on the status of the submarine probably will be announced after tomorrow's cabinet meeting.

Captain Hughes, of the navy, and Collector Ryan and Surveyor Steele, of the Baltimore customs house, all of whom examined the vessel, have reported unanimously that she is an unarmed freight carrier.

Government officials generally are satisfied that no legitimate objection can be raised against granting all the privileges of a peaceful merchant craft to the Deutschland. Every precaution is being taken, however, to see that no room is left for questioning the neutrality of the United States, particularly in view of the representations made by the British and French embassies claiming that the submarine is a potential warship regardless of whether she is armed or fitted for conversion into a commerce raider.

See Bothersome Questions.

Officials today admitted that other bothersome questions might arise in connection with the undersea boat's visit.

Already, it was said, consideration is being given to a suggestion that the government should withhold news of the boat's sailing to prevent information from reaching the allies.

The department is concerned, too, as to the boat's treatment if discovered by enemy cruisers in the Atlantic. Under a ruling that the vessel is a merchant craft the state department could not countenance its sinking in violation of international law.

HER SIZE EXAGGERATED.

Unloading of Cargo Reveals Much Smaller Craft.

Baltimore, July 13.—Unloading of the cargo of the German submarine Deutschland was completed early today and the ship's rise revealed that the estimates of her size have been exaggerated. Instead of being more than 300 feet long and 30 feet wide, her length is not more than 250 feet and her width is less than 25 feet. Her over-all draft, figured submerged, shows that she needs at least 32 feet for complete submergence.

Through all the feverish activity of the last hours of the unloading the tug Thomas M. Timmons placed the strong beams of a powerful searchlight all about, sweeping the waters, the shore lines and the Deutschland's deck. A smaller powered searchlight which had been set up on the motor boat Efco reached corners that were beyond the Timmons' light.

Count von Bernstorff, the German ambassador, is expected to come to Baltimore today to inspect the Deutschland.

The crew of the Deutschland decided to turn over to the Red Cross fund the $10,000 gift for valor from a New Yorker.

The last case of dyestuffs, composing the Deutschland's cargo, was lifted out about 9 a. m. The stevedores at once set about making the hold ready for the return cargo of nickel and crude rubber, which has been stored in the warehouse on the pier for several weeks. The work of putting the cargo aboard was expected to begin before nightfall.

Relative to reports of the forming of a company in this United States [illegible]

VICTIM OF FALL IS STILL UNCONSCIOUS

Lawrence Offerle May Not Survive Injuries of Fall from Tree.

Lawrence Offerle, 21, of 1151 Harmer street, has never regained consciousness since he fell fifteen feet and alighted on his head and shoulders when a limb of a maple tree on California avenue broke Wednesday evening at 5:30. He is being cared for in the Hope hospital, where slight hopes are held out for his recovery.

Offerle, an employe of the forestry department of the city park board, was trimming a large maple tree near 2015 California avenue, in the Lakeside park district. E. A. Nusshart, foreman, said he was standing near and witnessed the accident. He said the limb on which Offerle was standing broke and the young man fell to the sidewalk below, alighting on his head and shoulders.

Nusshart called for an ambulance and Offerle was rushed to the Hope hospital. His spine is injured and he has never regained consciousness. Dr. McOscar and Dr. H. O. Bruggeman performed an operation on the patient late Wednesday night, in which they removed several pieces of fractured skull, which, they claim, was bearing down on his brain, causing hemorrhage. They think there is little chance of Offerle's recovery.

Nusshart says the tree in which Offerle was working is a soft maple, which is forbidden by the park board. Park board members say they will not allow the planting of any more soft wood trees, although they have no authority to have the ones now growing cut down.

FINAL SCENES IN ORPET TRIAL NEAR

Waukegan, Ill., July 13.—The final scenes in the trial of William H. Orpet, former University of Wisconsin student charged with the murder of Marion Lambert in Helm's woods last February, began to materialize today with the assurance that in all probability the end of the case would be reached by Saturday night. At least, it was believed the jury would begin its delibereations by that time. Ralph F. Potter, counsel for Orpet, concluded his address to the jury during the forenoon. James H. Wilkerson, chief counsel for the defense, and David R. Joslyn, special prosecutor assisting the state, will then be heard from. It is expected that Mr. Wilkerson will begin speaking some time this afternoon and that he will finish by noon tomorrow. Mr. Joslyn is to close the case some time Saturday.

CONTRACT LET FOR NEW STORE BUILDING

Hilgeman & Schaaf, local real estate dealers, have closed a contract with the City & Suburban Realty company for the erection of two new houses and two store buildings at Rudisill and Calhoun streets at a total cost of $12,000. Both houses and store buildings are for rental purposes.

According to local real estate men, Fort Wayne's greatest need at the present time is new houses for rental purposes. The General Electric company will soon bring hundreds of new families to the city and it is very imperative that there are a sufficient number of houses in which to take care of them. Houses will have to be built for rental purposes as a matter of necessity if Fort Wayne is to take proper care of its rapidly growing population.

TAKES VENUE CHANGE.

Case of John W. Nail, farmer near Maples, arrested on charge of neighbors that he persisted in working on Sunday, has been granted a venue change from the court of Justice Grabner, and the case will be heard in the court of Justice A. C. Nierman at 2 p. m., July 22.

UNAVOIDABLE, SAYS CORONER

Dr. F. J. Schulz Held Blameless for Death of Mrs. Elizabeth Craig.

AUTO ACCIDENT HAS A FATAL OUTCOME

Wednesday Evening Brings a Startling List of Casualties.

As the result of injuries received when struck by an automobile driven by Dr. Fred J. Schulz, 1421 Broadway, Mrs. Elizabeth Craig, 60 years old, died at St. Joseph hospital, Wednesday night at 10 o'clock, just an hour after the accident had occurred.

No blame will be attached to Dr. Schulz according to a careful investigation that was made Wednesday night and Thursday morning by Coroner J. E. McArdle. The coroner will find that Mrs. Craig came to her death from injuries received in an unavoidable accident.

Mrs. Craig, who lives five miles north of Fort Wayne in St. Joseph township, was about a mile from her home on the St. Joe road in search of some turkeys that had strayed from her farm. Dr. Schulz was driving north toward Robison park and as he neared the woman, whom he did not see, however, a Ford machine coming from the opposite direction approached him. Dimming his lights he turned to one side of the road to let the Ford pass and as he did so ran directly into the woman. Turning into the ditch was the only thing that prevented him from running over Mrs. Craig.

When he brought his car to a stop he did not know what he had hit, but, upon returning found the aged woman unconscious at the side of the road. He picked her up, placed her in his automobile and rushed her to the St. Joseph hospital with all possible haste. At the hospital it was found that her pelvis bones had been fractured, besides in-

(Continued on Page 2, Column 5.)

O'GORMAN SEEKS TO HAVE 2 REINSTATED

Washington, July 13.—President Wilson was urged by Senator O'Gorman today to order the reinstatement of Col. Louis D. Conley and Lieut. Col. John J. Phelan, of the Sixty-ninth infantry, ordered mustered out by Major General Wood for physical disability.

Senator O'Gorman told the president the doctors who examined Col. Conley differed on his condition and that because of the doubt he believed the president would be justified in ordering Col. Conley's reinstatement. The senator said apparently there was more justification for the mustering out of Lieut. Col. Phelan, but he also urged his reinstatement.

Senator O'Gorman later expressed confidence that Col. Conley and possibly Lieut. Col. Phelan would be reinstated. An investigation of the cases already has been ordered by Secretary Baker.

35 BANDS FURNISH MUSIC FOR PARADE

Baltimore, Md., July 13—The big event of the grand lodge reunion of Elks was the street parade today, in which many thousands of members of the order from all over the United States marched to the music of 35 bands. Grand Esquire Robert J. Lawler, of Niagara Falls, was the chief marshal. Floats and spectacular designs abounded in the demonstration. Final sessions of the grand lodge will be held this afternoon, after which there will be a band contest and Elks drill teams will engage in competition.

Fourteen Chicago Labor Leaders Are Convicted

Chicago, July 13.—Fourteen of seventeen labor leaders tried in the circuit court here on charges of conspiracy to extort and destroy property were found guilty in a verdict returned today. Business men testified that the labor men carried on a campaign of window glass breaking and that to obtain permission for the resetting of glass, property owners were compelled to pay money to the defendants. Six of the convicted men were sentenced to imprisonment and eight were fined. [illegible] Hahn and Charles Crowley, business agents of the fixture hangers' union, were given three years each, and W. E. Staley, business agent of the glaziers' union, and Ray Stewart, business agent of the wood finishers' union, two years each.

The following business agents and former agents were fined: John F. Cleary, electrical workers' union; Isador Gordon, Harry H. Grass and W. E. Nestor, painters' union, $2,000 each; John M. Murphy, electrical workers' union, and George Tuckbrewer, painters' union, [illegible] each. [illegible]

SENATE TAKES UP NAVAL BATTE

Will Cling to Task Until the Final Vote is Taken.

BIGGER PROGRAM THAN HOUSE BILL

Latter Body Turns Attention to Water Power Lease Measure.

Washington, July 13.—The naval appropriation bill was taken up by the senate today to be kept before it until a final vote is taken. The measure as reported by the naval committee substitutes eight capital ships the coming year for the house's five and specifies completion of the naval general board's five-year building program within three years.

As it passed the house the bill provides for five battle cruisers and no battleships and contains no provision for a building policy extending into the future. A program of four battleships and four battle cruisers for the coming year and completion of the five-year program of sixteen capital ships two years earlier than intended was decided on by the senate naval committee after conference with Secretary Daniels, who voiced the president's desire for construction be speeded as much as possible.

The Three-Year Program.

The three-year program calls for an expenditure of $588,180,576, of which $315,836,843 is appropriated for 1917. New construction in 1917 would cost $110,726,000. The house bill called for a total expenditure of $69,900,000 in 1917. The general board's program provides for this construction:

Ten dreadnaughts (four this year).
Six battle cruisers (four this year).
Ten scout cruisers (four this year).
Five fleet submarines (none this year).
Fifty destroyers (ten this year).
Fifty-eight coast submarines (twenty-seven this year).
Three oil fuel ships (one this year).
One repair ship, one hospital ship, one transport.
Two destroyer tenders (one this year).
One fleet submarine tender.
Two ammunition ships (one this year).
Two gunboats (one this year).

The house bill would bring the total enlisted strength of the navy up to 65,000, but the senate committee inserted a provision to provide for a peace strength of 74,700 and to give the president power to recruit the navy's full strength to 87,000 in an emergency.

Water Power Bill in House.

The house today took up the water power leasing bill with the intention of completing its consideration in time to take up and complete also, if possible, before adjournment the Rucker corrupt practices bill. An agreement has been reached to vote on both measures Friday.

The water power bill has passed the senate. The Rucker bill in many respects is similar to the Owen bill pending in the senate. Both measures propose to restrict aggregate expenditures of candidates for the United States senate to $5,000 each and for the house to half that amount. They prescribe that a presidential and a vice-presidential candidate shall expend not more than $50,000 and $25,000.

SHOWS WAGE RAISES IN MANY INDUSTRIES

Washington, July 13.—Many of the country's leading manufacturing industries have made substantial increases in their wage scales within the last year. An inquiry completed today by the department of labor shows the iron and steel industry made the biggest increases. Most steel plants raised wages last May, and for many this was the second raise within a year. Total increases amounted to from 5 to 30 per cent. In the boot and shoe industries increases were not general although many individual factories raised wages. Northern cotton manufacturers generally increased the pay of their men while southern mills generally did not. Silk and woolen establishments made raises, but hosiery manufacturing concerns made few. There were no increases in the ready-made clothing industry and none in cigar manufacturing.

ICE CREAM SOCIAL IS POSTPONED.

The Ice Cream Social scheduled for this evening at Swinney Park, by the Federation Industrial Club of the Y. W. C. A., is postponed until Friday evening on account of the rain.

LOANS $5 to $100

—On your own note if you are steadily employed or own furniture, piano, horses and vehicles or like security.
INTEREST 2% — SMALL —CHARGE FOR SERVICES—
Rates Guaranteed by Our Bond to the State
You repay as you can by the week or month. This makes you independent of friends and is private, convenient and economical.
Loans Made in Towns on Steam or Interurban Roads.

INDIANA LOAN CO.

Suite 311-312—Second Floor [illegible] Building.

YEP; REAL OLD-TIME CIRCUS IS WITH US

Sells-Floto Shows Give a Splendid Parade in Fort Wayne.

Shrieks of the calliope and the cries of approval from boys and girls, as the cages of animals, band wagons of gayly dressed women and men, large herds of elephants and numerous clowns made the passing of the Sells-Floto circus through the streets of Fort Wayne Thursday one of the biggest successes of the season. Thousands gathered around the show grounds on the old golf grounds in order to get the first glimpse of the parade as it left the lot.

The Sells-Floto circus, with its forty-two carloads of equipment, arrived in the city and before dawn broke the large "canvas top" had been erected and all provisions made for accommodating large audiences.

Large crowds gathered around the cars as they were unloaded, in an attempt to get a final glimpse of the animals. The people who invaded the grounds, however, were well paid for their visit, as they were given an opportunity of seeing one of the largest "big tops" in the world raised by motive power.

This afternoon at 2:15 o'clock saw the opening of the tanbark, sawdust and spangles season in Fort Wayne. This show starts off with an entirely new spectacle, "America." America, the greatest nation of all the great world, portrayed in spectacle form as the wondrous possessions of the Sells-Floto circus, Champion Shows of the World, trail their way in stately procession around the hippodrome track. The costumes and all properties are entirely new, and the resources of the circus in horses, elephants, camels, etc., are drawn upon to the fullest extent.

After the spectacle will come the purely circus features, and for a matter of over two hours the three rings, two stages and track will be scenes of kaleidoscopic activity.

There will be Jess Willard, champion pugilist of the world, who will make his appearance galloping at the head of the Buffalo Bill cowboys. Incidentally he will give an exhibit with his sparring partner, illustrating just how he won the championship. Then there will be Frank Gotch, wrestling champion of the world, who will demonstrate how he has conquered all contestants.

Rosa Rosaland, champion somersault equestrienne of the world—she is the only woman to master the feat of somersaulting from horse to horse. Zora, the champion woman elephant trainer, who appears at every performance with her thirty tons of elephants.

The menagerie will be found to be most interesting, and among the new features here will be found "Toyland," where surrounded by the beloved figures of the Mother Goose rhyme, the babies of the circus await the acquaintance of the babies of humanity.

Babies of the animal kingdom in its every branch are there, from baby kid glove goats from France to the baby lions of Africa and the baby elephants of India, all will be as glad to see the children as the children will be to see them.

The Sells-Floto people did not put their elephants in the parade this morning. When they were advised that an indemnifying bond of $10,000 was required by the city to guard against accidents in the event the animals were used in the parade, they decided to omit this portion of the cavalcade here.

BILL CUTS FEDERAL AID FOR EMPLOYES

New Measure May Affect Fort Wayne Postal Employes.

Employes of the Fort Wayne postoffice may be affected by the McGillicuddy-Kern bill, now up in congress, and which the house has just passed by a 286 to 3 vote, providing for compensation of all federal employes at the rate of two-thirds the wages lost during the period of disability, with a maximum of $66 a month. In case of death a dependent widow would receive not to exceed two-thirds of the employe's wages. The bill is pending in the senate.

Hess Makes Statement.

W. J. Hess, assistant postmaster of Fort Wayne, said Thursday that employes of the Fort Wayne postoffice now receive full pay during the time of their disability, providing it did not extend over one year. For the second year of their disability they are given half pay, he said. Since the two years the law has been in effect, providing full pay for one year of disability and half pay for the second year, not to exceed $200 has been paid out in federal compensation by the Fort Wayne postoffice, the assistant postmaster declared.

Must Be On Duty.

Under the present law of federal compensation employes must be on duty when disabled or compensation is not forthcoming. If they are disabled while en route to work or while leaving it, they receive no benefit. The law provides for both clerks and city and rural carriers, in fact all members of the service. The pending bill in congress would materially reduce federal compensation over the country, although the risks in some offices are comparatively small and Fort Wayne, for its size, is one of them.

JUST ARRIVED
Come in and see the new Overland Model 85-B touring car at $795. It is a gem. Fort Wayne Overland Co., 124 W. Washington.

ROGERS
EIGHT SPECIAL
[illegible]

ARMED MEN SEEKING MAN-EATING SHARK

Hundreds Hunt Sea Monster Which Killed Bathers Off New Jersey Coast.

Matteawan, N. J., July 13.—The hundreds of armed men in row boats and launches were hunting today for the man eating shark that yesterday killed a boy and a man and dangerously injured another youth in Matteawan creek and caused a reign of terror along the New Jersey coast.

The scare that has been felt along the New Jersey shore, mainly in summer resorts, since the first shark raid on bathers has virtually suspended all beach bathing. Even at Coney Island precautions were taken against a visit of the shark. The tragedy yesterday was all the more startling because it occurred inland sixteen miles from the ocean.

Matteawan creek is a tidewater stream about 50 feet wide and from 8 to 15 feet deep. It empties into Raritan bay. The mouth of the creek is at Keyport. The shark, to get there from the Atlantic ocean had to round Sandy Hook, cross through the lower bay into Raritan bay at the southern end of Staten Island.

The first person who saw the nine-foot shark yesterday was Captain Thomas B. Cottrell, of Keyport, as he started up the creek about noon. Fifty or more persons were bathing, Captain Cottrell says, and he warned them. About the same time a number of men on a drawbridge saw the shark glide by. Captain Cottrell hurried up the creek in his motor boat to warn bathers, most of whom left the waters immediately. Others ignored the warning because they did not believe an attack by a shark probable sixteen miles from the open sea.

Four persons now have been killed by a man-eating shark and two maimed along the New Jersey coast during the last ten days.

All Mohair Suits discounted 10 per cent.
PATTERSON-FLETCHER CO.

FEARS PLAGUE WILL GROW MORE SERIOUS

August and September Are Worst for Epidemic, He Declares.

Watertown, N. Y., July 13.—Dr. H. L. Shaw, head of the division of child hygiene, New York state health department, said today he feared that the epidemic of infantile paralysis in New York state would grow more serious.

"I do not wish to be an alarmist," said Dr. Shaw, "but in all past epidemics the disease has become more virulent as the summer progresses. August and September are the worst months, the high mark being reached in September usually."

Dr. Shaw spoke at a meeting of the Jefferson County Medical society at Alexandria bay. In his address he stated that Dr. Simon Flexner, of New York, is the man who has isolated the germ of infantile paralysis, and told how he, with other physicians, had seen the germ under a microscope a week ago. The speaker said that the disease could not be traced to a milk supply but that the only point of entry was the nose, and that it could not come through the mouth or through the veins. Flies might be carriers as well as human beings, he said. He added that if a cordon was drawn around New York for two weeks and every child was refused exit that the epidemic could be stopped, "but there would be civil war if we did such a thing," he declared. The most serious aspect of the disease, Dr. Shaw pointed out, was that no one can diagnosis it until paralysis comes, saying: "I defy anyone to diagnose it accurately before that stage."

$2.50 Roxford Silk Union Suits, $1.10.
PATTERSON-FLETCHER CO.

TWO GO DOWN TO DEATH IN MAUMEE

Sugar Beet Workers, Unable to Swim, Are Drowned Near Woodburn.

Leaving a sugar beet field, where they were working on a farm, three miles east of Woodburn, near the Emmet Johnson farm, to go in bathing in the Maumee river, two foreigners, George Hafbrook, 20, and Richard Van Belegham, 25, both of Detroit, were drowned about 6 o'clock Wednesday night. It was an hour until the bodies were recovered, then being taken to the funeral parlors of Getz & Cahill to await word from relatives.

Not Swimmers, Claim.

Inexperienced as swimmers the men, it is thought, met their death. Laborers near by observed the disappearance of the two men and sounded a call for help. Sheriff Gladieux was notified and with two deputies and grappling hooks they went to the scene, their labors consuming an hour before the bodies were raised. Parents of the boys are said to live in Detroit. They had taken work, with other foreigners, near Woodburn, hoeing sugar beets.

Inquest to Be Held.

An inquest over the bodies of the drowned men will be held Thursday afternoon at 3 o'clock at the office of J. E. McArdle, coroner. Witnesses to the deaths will testify following summons, and among these will be Harley Worley, who helped take the men from the water. Two fellow workers, who saw the men go down, will also testify. Both men shouted as they went down but were seen but the one time until taken out dead. They drowned in seven feet of water.

All Silk Suits discounted 10 per cent.
PATTERSON-FLETCHER CO.

TOWNSHIPS WILL GET THE TUITION MONEYS

Office of Auditor Compiles Schedule for Distribution Next Saturday.

Distribution of the tuition funds to the township trustees based on a table prepared by Jay Brown, deputy county auditor, will be made to the trustees Saturday. There is a total distribution in the city and county of $90,382.50, which will be made, and of that amount Fort Wayne receives $61,428.58.

The distribution is proportionate to the number of pupils of school age in the township, and excepting the city of Fort Wayne, Adams township with a total of 884 pupils, will receive the largest proportionate share of the distribution, it being $2,855.34. Washington and Wayne townships, with respective school attendance of 641 and 752 pupils, will receive in their order, the amounts of $2,070.45, and $2,428.98.

In Grabill and Scipio townships, in which there are 70 and 101 pupils, each of school age, the tuition fund will aggregate respectively $226.10 and $326.23. The following sums will be distributed to the other townships: Aboite, $1,094.97; Cedar Creek, $1,327.54; Eel River, $1,133.74; Jackson, $1,082.06; Jefferson, $1,443.82; Lafayette, $1,166.04; Lake, $1,111.12; Madison, $1,317.85; Marion, $1,166.04; Maumee, $1,514.88; Milan, $1,353.38; Monroe, $1,715.14; Perry, $1,182.19; Pleasant, $1,398.60; Springfield, $1,472.89; St. Joseph, $1,566.56.

There are a total of 27,982 pupils in Allen county on which the distribution is made to the township trustees by the office of the county auditor. The city of Fort Wayne, according to the compilation, has 19,018 pupils of school age.

Straw Sailors, 20 per cent discount.
PATTERSON-FLETCHER CO.

MEXICAN SOLDIERS SURROUND CHICAGO

Such is Information Given in Mexican Newspaper Received Here.

Captain John C. Scheffer, of Battery D, which is now organizing, is in receipt of a Mexican paper sent to him by a friend who is with Pershing's army, telling of the triumphant invasion of the Mexican army through the United States.

The paper declares that the American army is being defeated at every turn and that in a recent series of battles, between 150,000 and 200,000 American soldiers were taken prisoner and that 100,000 were killed and wounded.

According to the Mexican paper the Mexican army has surrounded Chicago and it is only a question of a few days that Chicago will surrender, as hundreds are dying of starvation. Other large American cities have been taken, the paper says.

A total of seventy men have been mustered into the new battery and others are being given the oath every evening. Five more were added to the list Wednesday evening. As soon as 138 men have received the oath, the adjutant general will be notified.

Captain Scheffer is thinking seriously of opening a recruiting station on Calhoun street. He is desirous of securing a room on the first floor.

All Blue Serge suits discounted 10 per cent.
PATTERSON-FLETCHER CO.

NEUTRALS HARD HIT BY HIGH FOOD PRICE

See War's Effect Almost as Strongly as Do the Belligerents.

Washington, July 13.—War's increase of food prices in Europe as shown today by the bureau of labor statistics, has touched neutrals almost as heavily as it has the belligerents. The Teutonic countries have felt the pinch more than have the allies.

The bureau's statistics give the biggest food price advances in Austria, where meats are more than 500 per cent. higher than before the outbreak of hostilities. Beef that in February, 1914, sold for 6.3 cents a pound, now brings 38.7 cents. Meat prices in Berlin show increases ranging from 45 to 160 per cent.

The British public is paying on an average 55 per cent. more for its food than it did two years ago. The greatest increase, 152 per cent., has been in sugar, the lowest, 17 per cent., in oleomargarine. In France prices are 23 per cent. above the pre-war average; in Italy around 30 per cent.

Price increases in the neutral countries are shown to be highest in Norway, where 29 necessities are sold at an average of 63 per cent. more than in 1914. Copenhagen workmen pay 34 per cent. more for table articles than two years ago; in Sweden prices are 21 per cent. higher; in Switzerland, the range is from 3 per cent. to 175.

A statement issued yesterday by the bureau said the war had little effect on food prices in this country.

Genuine B. V. D., Wilson Bros., and Roxford Athletic Union Suits, 80c.
PATTERSON-FLETCHER CO.

HE STAYED IN BED

Bert J. Martin, the well known city salesman, is so near-sighted that he cannot cross the street or read an order without his glasses. Last week the baby broke his specs and Bert, rather than risk being a target for every passing "jit," stayed home and finally went to bed while his glasses went to Chicago for repairs. Poor foolish boy —Meigs, in the Lyric Theater building, 1012 Calhoun street, would have ground a new one in an hour or so and saved him two days and two dollars.

Do You Appreciate Our Store This Hot Weather?

Here is a store that carries a stock of Palm Beach, Silk Mohair and Breeze cloth suits amounting to several thousand dollars. A stock probably twice or three times as large as you could find in all other stores in Fort Wayne. You can come in here and wear one out and let us send your heavy suit to your home. We do not ask you to wait for us to order your suit and have to charge you more money, which does not have a tendency to keep you cool.

Come to us at once and be comfortable.

PATTERSON-FLETCHER CO.

SEVEN KILLED IN BROOKLYN

(Continued from Page 1).

huge pile of debris and wreckage marks the spot where the building stood.

BUILDING GOES DOWN IN STORM

Buffalo, N. Y., July 13.—Three men were killed, six men seriously injured and several were reported missing as the result of the collapse today of one of the main buildings at the plant of the Semet Solvay company, on the Niagara river road, two miles from the Buffalo city line.

The building went down just after a storm broke over the river and it was said by some of the workmen that lightning struck a tall chimney, causing it to collapse. The men killed had taken refuge from the storm in a small frame building which was buried under tons of bricks and other debris.

About 100 men were at work in the plant when the collapse came. Ambulances from all the hospitals in the city were rushed to the scene and firemen were present to help workmen clear away the debris in search of missing men.

FOUR KILLED; THREE HURT

Haskell, N. J., July 15.—Four workmen are reported to have been killed and three injured in an explosion which wrecked one of the mills of the DuPont smokeless powder plant, near here. Buildings several miles away were shaken by the concussion and windows and crockery broken. Telephone communication with places near the plant ceased after the explosion.

UNAVOIDABLE, SAYS CORONER

(Continued from Page 1.)

numerable bruises. She never regained consciousness.

Dr. Schulz, who was alone, says he could not have been going any faster than twelve miles an hour, for he had dimmed his lights and was turning out to the side of the road to permit the Ford automobile to pass when the accident occurred. It is believed that Mrs Craig was walking northward with her back toward Dr. Schulz's car. There were no witnesses except Dr. Schulz. Those in the Ford machine evidently did not know what had happened and continued down the road without stopping.

After the woman had passed away the body was removed to the undertaking parlors of Chalfant & Egley, where an autopsy was held. Mrs. Craig is survived by three sons—Nelson and Joseph, who reside at home, and John, of Syracuse, N. Y.

TWO AUTOMOBILES COLLIDE.

As the result of a collision between two automobiles about 7 o'clock Wednesday evening, Raymond Staples and mother, of Columbia City, and E. J. Hall, of Gilman, Ill., and Andrew Gard, a colored occupant of the Staples car, were thrown into a ditch. Mrs. Staples, who was thought to be seriously hurt, was brought to St. Joseph hospital, where it was found that she was suffering with only a few minor cuts on the head and face and body bruises. Andrew Gard, colored, was brought to the hospital in the police ambulance. He suffered a badly bruised leg.

Staples was driving a Buick and Hall a Ford. It is claimed that Hall drove his car directly into the side of Staples' car, overturning it into the ditch. Both machines were badly damaged. The accident occurred at a fork in the road, both cars attempting to make the main road at the same time. The injured left the hospital soon after having their wounds dressed. Those who made the run in the police ambulance were Officers Fry, Buuck and Young.

More Collisions.

H. A. Meyer ran his car into the rear of the machine of A. H. Holmes, 2507 Lillie street, Wednesday, when the latter suddenly stopped while going west on Creighton avenue at South Wayne street. The headlights on the Meyer car were broken, but no other damage was done.

The automobile of Heine Hemmelston, 830 East Wayne street, was struck by a street car on Clinton street, between Berry and Main, Wednesday afternoon. No serious damage was done.

A driver on Berghoff brewery motor truck narrowly escaped serious injuries Wednesday night in attempting to go around the curve in the 1500 block, Spy Run avenue, at a terrific rate of speed. It is believed that the driver in attempting to shut off the car pushed the brake by mistake, causing it to turn completely around, but fortunately did not turn over. Several beer bottles were scattered over the street. Before the driver left, however, he picked up the broken glass and took it with him.

THREE ARE HURT.

Three persons were seriously injured Wednesday night about 10 o'clock when an automobile driven by August Reamer, 1231 Hugh street, crashed into the motorcycle ridden by Adam Baumgartner, 2217 Foohey avenue, on the Lincoln highway near the end of Maumee avenue. Reamer and his wife and Baumgartner all three were seriously injured and are now at Hope hospital.

Reamer's injuries are perhaps the worst, consisting of severe cuts in the head and body bruises. He had not entirely regained consciousness Thursday morning. Mrs. Reamer was bruised about the face and shoulders and the Baumgartner boy was badly cut about the head and body.

According to eye-witnesses Reamer seemed to have lost control of his machine and was careening from one side of the road to the other when the accident occurred. It is also claimed that Reamer was on the wrong side of the road. With Baumgartner was Oscar Kruse, who lives next door. He was slightly hurt about the knee and was removed to his home. Mr. and Mrs. Wilson, of Sturgis, Mich., who occupied the car with Mr. and Mrs. Reamer, escaped unhurt.

Mrs. Centlivre Injured.

Mrs. L. A. Centlivre, of Spy Run avenue, received painful cuts upon her arms and was otherwise injured when the electric car which she was driving was struck by an automobile owned and driven by J. E. Gage, of Ashley. The accident occurred Wednesday evening about 8:30 o'clock at Washington and Clinton streets. Mrs. Centlivre's car was badly damaged, one wheel being torn off. Gage reported the accident at the police station.

BOAT IS LOST IN STORM.

Washington, D. C., July 13.—Loss of the American fishing schooner, Caviar, owned by Sanders & Co., Pensacola, during a storm off the Mexican coast near Progreso on July 7, was reported to the state department through the French consul at Progreso. All of the crew were saved and taken to Progreso yesterday.

MISSIONARY SOCIAL.

The Woman's Home Missionary society of the Trinity M. E. church will hold a social meeting at the home of Mrs. Camel and Mrs. William A. Maddux, 1723 Sherman street, Thursday evening.

A Straw Sailor. The real dress hat. 80c to $4.
PATTERSON-FLETCHER CO.

FIRST HEAVY RAIN FOR OVER TWO WEEKS

(Continued from Page One.)

many summer days when the temperture was several degrees higher.

Three fire departments were called to the alley between Lafayette and Montgomery streets at 1:30 when a high tension wire fell to the ground. People living in the neighborhood heard the crash as the wire broke. Bright flashes went up along the line of the fallen wire. Citizens thought buildings might catch fire. The fire alarm was turned in.

Firemen and workmen from the electric light plant found a crowd of people standing in the drenching rain watching the sizzling wire when they arrived. Firemen could do nothing but keep the curious crowd back. Linemen went to the fuse box on the corner of Montgomery street and burned out the fuse. All trouble ceased. The life of the fallen wire was gone.

Catch basins on the street corners were choked by the flow of water, which is considered the heaviest in the past year for such a brief shower. Water stood six inches deep in some of the cross streets. Automobiles threw a cloud of water and spray as they dashed past.

Street signs were blown by the southeast wind. Limbs were torn from trees.

The sewer at the corner of Lafayette and Montgomery streets was flooded and water ran into several cellars.

Many automobiles left standing along the streets were water soaked before their owners could reach them to put up the tops, so sudden came the sheets of rain.

ICE CREAM SOCIAL IS POSTPONED.

The Ice Cream Social scheduled for this evening at Swinney Park, by the Federation Industrial Club of the Y. W. C. A., is postponed until Friday evening on account of the rain.

THE WEATHER.

LOCAL OFFICE UNITED STATES WEATHER BUREAU.

Fort Wayne, Ind., July 13, 1916.

Local data for the 24 hours ending at p. m. today.

Temperature at the End of Each Hour.

2:00 P.M.	87	2:00 A.M.	72
3:00 P.M.	87	3:00 A.M.	71
4:00 P.M.	87	4:00 A.M.	70
5:00 P.M.	86	5:00 A.M.	69
6:00 P.M.	85	6:00 A.M.	70
7:00 P.M.	84	7:00 A.M.	72
8:00 P.M.	81	8:00 A.M.	79
9:00 P.M.	79	9:00 A.M.	83
10:00 P.M.	77	10:00 A.M.	85
11:00 P.M.	75	11:00 A.M.	86
12:00 Midnight	74	12:00 Noon	87

Highest temperature yesterday, 89 degrees.

Lowest this morning, 68 degrees.

Highest since the first of the month, 93 on the 11th.

Lowest since the first of the month, 58 on the 9th.

Precipitation for the 24 hours ending at noon today, none.

Precipitation since the first of the month, trace.

Maumee river stage at 7:00 a. m. today, 2.1 feet.

Relative Humidity—
7:00 p. m. yesterday, 63 per cent.
7:00 a. m. today, 86 per cent.
Noon today, 58 per cent.
7:0 p. m. yesterday, 29.92 inches.
7:00 a. m. today, 29.98 inches.
Highest wind velocity, 16 miles per hour from the south at 12:15 p. m.

is considerably cooler to the northward of Lake Superior. In the other sections of the country the changes in temperature have been unimportant.

P. M'DONOUGH,
Local Forecaster.

DECISION BY THE CABINET

(Continued from Page 1).

construct merchant submarines. Henry G. Hilken, of the Eastern Forwarding company, the local agency for the Deutschland, admitted that the project is under serious consideration.

"The line, if the plan succeeds," Mr. Hilken said, "will consist of American built ships, manned by American seamen and flying the American flag. It will ply between Baltimore and Bremen. The promoters of the enterprise," Mr. Hilken said, "consisted, for the present, of himself, his son, Paul H. L. Hilken, and Simon Lake, submarine inventor. The vessels, if the line materializes, will have a tonnage of 5,000 and will be five times as large as the Deutschland," Mr. Hilken added. "They will be used entirely for commercial purposes.

SOME GERMAN COMMENT.

Amsterdam, July 1.—(Via London.)—Discussing the voyage of the German submarine Deutschland the Deutsche Tage Zeitung of Berlin says:

"We Germans should not hope for too much from the voyage of the Deutschland to America. That the vessel would be able to force the blockade was to be expected; furthermore Great Britain will not be able to do much against such transport service in the future. But it is too much to expect that the British blockade of Germany will be ended by this means.

"We expect the arrival of the Deutschland andother vessels of similar construction will cause a great sensation in America and produce also sorts of laudatory newspaper articles, but Germany will not be justified on that account in drawing the conclusion that this will change America's attitude toward this country. An American remains what he is no matter how he expresses himself."

THINKS CAPTAIN BROTHER.

New York, July 13.—In the belief that Captain Paul Konig, of the German submarine Deutschland, which crossed the Atlantic with cargo, is his brother George Konig, a hotel proprietor of this city announced today that he would go to Baltimore to inspect the submarine and invite the captain to this city to be entertained by representatives of numerous societies of German Americans. George Konig said he had not seen his brother since twenty years ago when the New York man left Hamburg, Germany, to seek his fortune in the United States. He had no knowledge that his brother was in command of the submarine until he read the newspaper accounts of the arrival of the Deutschland. Five thousand members of German societies are preparing to welcome Captain Konig if he is induced to come here.

Bathe in a Patterson-Fletcher Co. bathing suit.

ADDITIONAL MARKETS

Range of Prices for the Day.

Chicago, July 13, 1916.

	Open.	High.	Low.	Close.
Wheat:				
July	1.10	1.10½	1.09	1.10½
Sept	1.11⅜	1.12⅛	1.10⅛	1.11⅜
Corn:				
July	.78⅛	.78⅛	.77½	.74½
Sept	.74⅝	.75	.73⅞	.74½
Oats:				
July	.41	.41⅛	.40⅝	.40⅞
Sept	.40⅝	.40⅜	.40⅛	.40⅜
Pork:				
July	25.60	25.60	25.60	25.60
Sept	24.80	24.80	24.65	24.70
Lard:				
July	13.20	13.30	13.20	13.30
Sept	13.40	13.40	13.32	13.40
Ribs:				
July	13.40	13.40	13.40	13.40
Sept	13.55	13.57	13.50	13.52

Chicago, July 13—Wheat: No. 2 red and No. 3 red, nominal; No. 2 hard, $1.11@1.11½; No. 3 hard, $1.09@1.10.

Corn—No. 2 yellow, 79¾@80½c; No. 4 yellow, 76½@79c; No. 4 white, 76@78½c.

Oats—No. 3 white, 40⅛@41½c; standard, 41⅞@42½c.

Rye No. 2, nominal; No. 3, 93c; barley, 64@80c; timothy, $8.75; clover $7.00@14.00; pork, $24.60@25.60; lard, $13.32; ribs, $13.10@13.20.

Toledo Seed Market.

Toledo, O., July 13.—Wheat: Cash and July, $1.17¾; September, $1.19¾.

Cloverseed—Prime cash, $8.75; October, $8.95; December, $8.80.

Alsike—Prime cash, $9.60; August, $9.75.

Timothy—Prime cash, $3.17½; September, $2.85.

Toledo Closing Grain.

Toledo, O., July 13.—Wheat: Cash and July, $1.17¾; September, $1.1¾; December, $1.23¾.

Corn—Cash, 83¼c; July, 82c; September, 76½c; December, 65⅜c.

Oats—Cash and July, 42c; September, 43¼c.

Rye—Cash, 95½c.

Suit Cases and Traveling Bags, 10 per cent discount.
PATTERSON-FLETCHER CO.

Boy wanted. Phone 6473. 2506 Broadway.

News of Our Neighbors

AGED MAN IN A NEW EFFORT AT SUICIDE

Solomon Lechrone, at Columbia City, Seeks to Die by Slashing Throat With Knife.

Columbia City, Ind., July 13.—Solomon Lechrone, aged 70, who attempted suicide two weeks ago, while on a visit at Silver Lake, by hanging, made a second attempt Wednesday afternoon at his home on East Market street with a dull knife. While his wife was sitting on the porch he locked himself inside the home, and entering the bathroom, picked up a knife and cut a gash three inches long on the right side of the neck, barely missing the jugular vein. He is expected to recover.

WEDDING ANNIVERSARY.

Mr. and Mrs. J. E. Bailey, Uniondale, Married 33 Years.

Uniondale, Ind., July 13.—Mr. and Mrs. J. E. Bailey, entertained their children and families at dinner Sunday in honor of their thirty-third wedding anniversary. Group pictures were taken by Charles Bowers, a Huntington photographer. All did ample justice to the dinner and expressed the hope that Mr. and Mrs. Bailey may have many more such anniversaries.

Those present were: Elmer Redding, sons Kenneth and Carl, and daughter, Helen, of Zanesville; Mr. and Mrs. Herbert Middaugh, son, Clifford, and daughter, Pauline, of Markle; Mr. and Mrs. Charles Bailey, and son, Arthur, of Huntington; Mr. and Mrs. John Bailey and daughters, Elizabeth and Mary, of Uniondale, and Misses Mary and Ruth Haflich, of Uniondale.

DRINKS GASOLINE; DIES.

Roann, Ind., July 13.—The two-year-old son of Mr. and Mrs. Earl Harmon, residing five miles northwest of Roann, died after drinking a quantity of gasoline Wednesday. The child had been playing about the yard with a twin brother for several hours and frequently the children stopped their playing to get a drink of water from a three-gallon can which had been left near a can of similar size which contained gasoline used in the operation of an engine which furnished the power for a pump indoors. About 4 o'clock the boys again became thirsty and the one, running to the can containing the gasoline, took several swallows of the fluid. A moment or two later the youngster fell to the ground, where he was found by his mother fifteen minutes later.

JERKED FROM HAY TEDER

Hartford City, Ind., July 13.—Arthur Vore, farmer, employed by Adam Long, northwest of the city, had a narrow escape from death when he was jerked from a hay teder and run down by a heavy team of horses. Vore's left leg was severely trampled and the ankle was broken. Assistance was given him in time to save his life, although he will be confined to his home on the southside for some time. There were a number of other accidents here. Raymond Fiwood, an apprentice in the blacksmith shop at the Sneath plant, had his thumb badly smashed. Miss Nellie Day, while skating, fell and badly sprained her wrist. Ralph Miller, who fell into a ditch while riding a motorcycle, found that he suffered a broken rib at the time of the mishap.

GETS INTO A FIGHT

Portland, Ind., July 13.—Cameron Silvers of this city, one of the rejected members of Company G, I. N. G., figured in a free-for-all mixup on a Lake Erie and Western freight train between here and Redkey last night, while beating his way with two bums from Muncie. The trio were intoxicated. Silvers and his companions were put off the train when they reached this city. A crippled beggar, hobbling along the tracks, intending to take the train out for the east, was mistaken by Silvers as one of his assailants and was assaulted. The two hoboes who had first engaged Silvers in fistic encounter escaped, but he and the cripple were arrested. Silvers was fined on an assault and battery charge and the cripple was reelased.

BETTER EVERY DAY
OUR JULY SALE

Many stores are having sales. Many are telling about their wonderful bargains; but where can you find another store in this state that is selling Spero Michels Palm Beach suits at $5.00. Hart Schaffner Palm Beach suits at $9.00. Hart Schaffner & Marx regular three piece suits as low as $13.50. Plaza $5.00 silk shirts at $3.75. Roxford $2.50 silk athletic underwear at $1.10. Soisette athletic underwear at 45c. B. V. D. at 80c etc.

Read the prices and Come

Spero Michels Palm Beach Suits, during this sale, at **$5.00.**

Plaza $5.00 Pure Silk Shirts, at **$3.75**

Ladies' Reed Suit Case, during this sale, at **90c.**

All Palm Beach Trousers discounted 10 per cent.

All Auto Dusters discounted 10 per cent.

All Children's Knicker Suits discounted 10 to 20 per cent.

All Children's Palm Beach and Kool Cloth Suits discounted 10 per cent.

100 dozen Men's White Handkerchiefs at **2½c each.**

Straw Sailors, 20 per cent. discount.

Soft Straws, 10 per cent. discount.

Panamas, 10 per cent. discount.

Slatted Trunks, 20 per cent. discount.

Vulcanized Fibre Trunks, 10 per cent. discount.

Suit Cases and Traveling Bags, 10 per cent. discount.

100 $2.50 Eight-Rib Umbrellas will be sold at **$1.25** during our July Sale.

Canvas Gauntlets, **10c, or $1.00 per dozen.** Silk Hats, **45c.**

All Kool Cloth Suits discounted 10 per cent.

All Tropical Worsted Suits discounted 10 per cent.

All Men's and Young Men's Three-piece Suits discounted 10 to 20 per cent.

All Blue Serge Suits discounted 10 per cent.

All Outing Trousers discounted 10 per cent.

All Breeze Cloth Feather Weight Suits discounted 10 per cent

All Dixie Weave Coat and Pant Suits discounted 10 per cent.

All Silk Suits discounted 10 per cent.

All Mohair Suits discounted 10 per cent.

All Japanese Crepe Suits discounted 10 per cent.

$1.00 Silk Four-in-Hands **75c, 3 for $2.00.**

Genuine Cheney Silk Tubular Four-in-Hands, **35c, 3 for $1.00.**

50c Tub Silk Washable Four-in-Hands, **25c.**

35c Embroidered Washable Four-in-Hands, **18c, 3 for 50c.**

25c Silk Fibre Washable Four-in-Hands, **12½c, 2 for 25c.**

25c Black Silk Lisle Hose, **15c.**

20c All-Pure Linen Handkerchiefs, **10c.**

$1.00 Box Tiffany Initial Handkerchiefs, 6 in box, **50c.**

$7.50 Crepe Silk Shirts, **$5.00.**

$2.00 Silk Collar Manchester Sport Shirt, **$1.00.**

$1.50 Manchester Soft Cuffs Shirts, **$1.00.**

$2.50 Roxford Silk Union Suits, **$1.10.**

Genuine B. V. D., Wilson Bros. and Roxford Athletic Union Suits, **80c.**

$3.00 Majestic Silk and Lisle Union Suits, **$1.50.**

$1.00 Ivanhoe White Lisle Union Suits, **59c.**

Lisle Athletic Union Suits, **45c.**

Blue and Gray Chambray Work Shirts, **39c.**

E. & W. Soisette Athletic Union Suits, **45c.**

Pure Worsted, Body Striped, Bathing Suits, **$2.50.**

Men's one or two-piece Cotton Bathing Suits, **45c.**

If you could realize how much higher all men's clothing is now than it was when we bought our present summer stock and that many things are being sold below today's wholesale price, you would not allow these values to get away, come and tell your friends to come.

Patterson-Fletcher Company

UNDERTAKERS.

GETZ & CAHILL
UNDERTAKERS
1031 Calhoun Street
OPEN DAY AND NIGHT
Both Phones 69
Best of Service at Reasonable Prices. Motor Service

J. C. Peltier & Son
UNDERTAKERS
BOTH PHONES NO. 25.
117 WEST WAYNE STREET.

SCHONE & ANKENBRUCK
UNDERTAKERS
'PHONES
HOME 377
CBELL 329
COR. BERRY & BARR STREETS

KLAEHN & MELCHING
UNDERTAKERS & EMBALMERS
221-223 East Washington Boulevard
OFFICE—HOME PHONE 228
Best of Service at Reasonable Prices
MOTOR AMBULANCE.

DIES NEAR GREEN CENTER

Churubusco, Ind., July 13.—John Alvin Gross, son of Alpheus and Nancy Gross, died at his home south of Green Center, aged 46 years, 9 months and 7 days. He was born in Allen county, in 1869, and was united in marriage October 21, 1897, to Miss Emma Felger, of Allen county, who survives, together with three sons, Howard, Evart and Alfred Gross, and one daughter, Miss Bernice Gross, all living at home. In addition two brothers, Curtis Gross, of Allen county, and Morris Gross, of Whitley county, and three sisters, Mrs. Ella Rise, of Ohio; Mrs. Rose Steerhoff, of Huntington, and Mrs. Lydia Lock, of Noble county.

RAID WAWASEE HOTEL.

Wawasee, Ind., July 13.—Armed with a search warrant, the affidavit for which was filed by Joseph Dolan, of Syracuse, Deputy Sheriff Horton C. Huffer and Marshal C. B. Moon, of Warsaw, and Marshal Hire, of Syracuse, raided the Ditton hotel at Lake Wawasee on Tuesday evening.

The officers found plenty of empty beer bottles but there was nothing to indicate that liquor is being sold at the hotel. The place was carefully searched but no beer was found and the proprietor, Charles Murray, stoutly denied that he had violated the law.

ASKS $4,000 ALIMONY.

Warsaw, Ind., July 13.—Action for divorce has been filed in the circuit court by Mary E. Mock against Franklin Mock. The parties reside in Tippecanoe township, owning a farm about a mile south of North Webster. Alimony in the sum of $4,000 is demanded. They have a son, Roscoe, 21 years of age, who lives at home. She alleges that for eighteen years her husband mistreated her and that at one time he locked her out for an entire night. On another occasion she claims he kicked her out of bed.

CAVALRY TROOP IN TRAINING

Huntington, Ind., July 13.—Members of the Huntington cavalry troop, in training here, last night elected Dr. Maurice H. Krebs, captain; Charles Brown, second lieutenant. The troop has sixty-eight men. Captain Krebs has reported to Adjutant General F. L. Bridges that Huntington will be able to present a full troop within ten days.

CHECK FOR $50.

Huntington, Ind., July 13.—W. H. Worden, whose mind is completely filled with the details for the children's fete, which will be held at the fairgrounds on July 20, has received a letter from Mrs. I. U. Eaton, of Ocean Park, Cal., and inclosed was a check for $50 for the children. Mrs. Eaton was here when the first picnic was held and ever since has been a liberal contributor to the event. She is now in Chicago, but does not believe she can be here for the fete day.

STRICKEN WITH PARALYSIS.

Bluffton, Ind., July 13.—James P. Rawlings, 70, president of the First National bank and one of the most prominent of the older residents of the city, lies in a critical condition at the home of his son, Clarence Rawlings, north Walnut street, as the result of a stroke of apoplexy. His unconscious form was found Wednesday morning at the rear of the Rawlings home, where he had gone to rest the evening before. He was improving somewhat today.

OSSIAN TO HAVE HOMECOMING.

Ossian, Ind., July 13.—A grand homecoming for the Presbyterians has been arranged by a number of interested members of the Ossian and Elhanan churches. The date set for the homecoming will be August 12 and 13. Saturday, August 12, will be devoted to a picnic in a nearby grove, while on Sunday the friends will gather at the church to enjoy appropriate services. The former pastors of the church have been invited to attend and several will be present.

MONTPELIER HAS 3,350.

Montpelier, Ind., July 13.—According to the new directory of Blackford county which was issued a short time ago, by the Piedmont Directory Co., of Ashville, N. C., the population of Montpelier, including Kingston Heights, and some of the parts which are really outside of the city limits, but enjoy the city in many ways, is 3,350. This is much larger than the government census of 1910, but the government stayed strictly within the limits of the city.

CRAIGVILLE BANK ELECTS.

Craigville, Ind., July 13.—At a meeting of the stockholders of the Farmers State bank, of Craigville, a new banking institution that has been organized with the purpose of opening for a general banking business about September 1, the following board of directors was elected for the first year: Gideon Gerber, Dr. E. P. Davenport, David Klopfenstine, Joel Gehring, Aaron Moser, Joel Neuenschwander and William Gerber.

FINED FOR PROFANITY

Portland, Ind., July 13.—The use of profanity in the presence of a woman cost Herman Fuelling, farmer, southeast of this city, $12.85, when fined by 'Squire A. G. Lewis. James S. Delauter filed the affidavit. Delauter also brought peace proceedings against Fuelling, but he has not yet been arraigned on this charge.

FALLS WHILE SLEEP-WALKING.

Kendallville, Ind., July 13.—While walking in his sleep, Wesley Simon, aged about 60, went through an open window in the second story of the home of his son, John Simon, near Corunna. He fell a distance of fourteen feet. In some miraculous manner no bones were broken but he received painful cuts and bruises which make his condition serious.

BLUFFTON MAN HURT.

Bluffton, Ind., July 13.—Fred Zimmerman, working on the H. H. Bell farm, north of Craigville, got a nasty bump Wednesday while helping in the hay harvest. In attempting to trip the hay sling he released a swivel, which struck him above the eye, knocking him ten feet. He was taken to Dr. Davenport, at Craigville, where he was patched up.

PAVILION STRUCK BY LIGHTNING

Warsaw, Ind., July 13.—The large pavilion at Winona was damaged to the extent of $200 when it was struck by lightning Wednesday afternoon. Only quick work by the Winona fire department saved it from complete destruction. The building is owned by the National Reform association of iPttsburg.

HUNTINGTON MAN BIT BY DOG.

Huntington, Ind., July 13.—Speros Danos, shoemaker at the Star Shining parlor, on West Market street, suffered a badly torn hand Tuesday evening when he was bitten by a dog. Danos attempted to separate two dogs that were fighting on Market street.

FINES FORMER MAYOR.

Dunkirk, Ind., July 13.—W. L. Skinner, former mayor of Dunkirk, was arrested in the court of Mayor O. P. Martin, Wednesday forenoon on a charge of speeding in an automobile. A fine of twenty-five dollars and costs was imposed when he entered a plea of guilty.

WOUND CAUSES WEAKNESS

Huntington, Ind., July 13.—A knife thrust in the left wrist of F. D. Grady, of Taylor street, rendered him weak from loss of blood and required a surgeon to stop the flow. He was cleaning turtles, which he caught in the Wabash river, when the knife slipped into his wrist.

Fritzi Scheff and Pop of Corks Cause Discord, Says Suit

FRITZI SCHEFF.

Fritzi Scheff and the pop of champagne caused discord to go crashing through the musical house of Steindel, according to charges of Mrs. Charlotte Steindel, seeking divorce from Ferdinand Bruno Steindel, the well-known pianist.

GIANT SEA ROVER RESEMBLES A HUGE CIGAR.

This picture shows how the German super-submarine, the Deutschland, afloat on the surface of the water, resembles a huge cigar.

As in the case of other vessels, the greater part of the submersible is under water. Only about 16 feet of the structure of the boat extends above the water line.

The big engines that drive the boat are about in the middle of the vessel, at the rear. When the boat is in motion on top of the water, the observers in the conning tower are the only members of the crew above the water level.

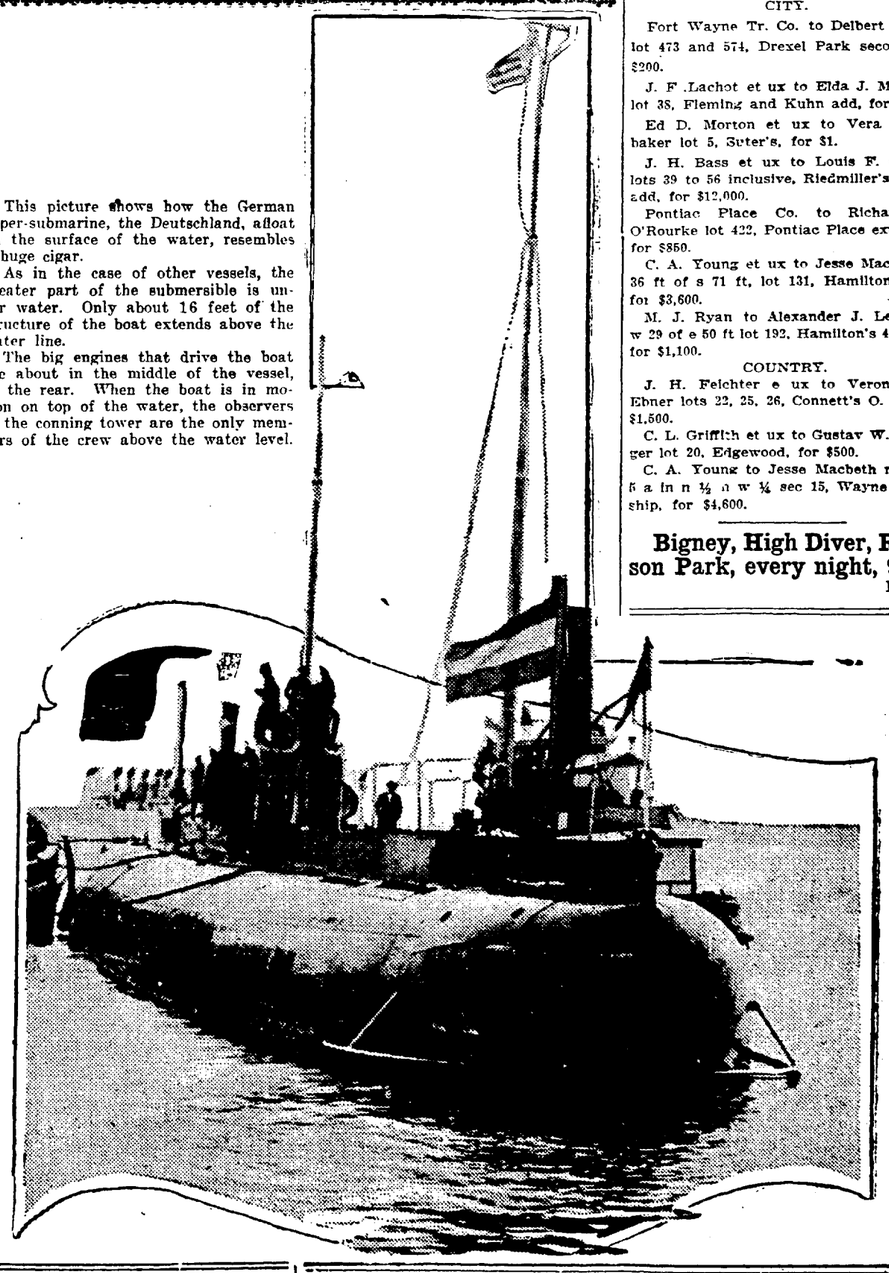

TRANSFERS OF REAL ESTATE

Compiled by Heller & Thompson, Abstractors, 725 Court Street.

CITY.

Fort Wayne Tr. Co. to Delbert Crance lot 473 and 574, Drexel Park second, for $200.

J. F. Lachot et ux to Elda J. McKown lot 38, Fleming and Kuhn add, for $4,000.

Ed D. Morton et ux to Vera Studebaker lot 5, Suter's, for $1.

J. H. Bass et ux to Louis F. Curdes lots 39 to 56 inclusive, Riedmiller's condt. add, for $12,000.

Pontiac Place Co. to Richard M. O'Rourke lot 422, Pontiac Place extended, for $850.

C. A. Young et ux to Jesse Macbeth n 36 ft of s 71 ft, lot 131, Hamilton's 4th, for $3,600.

M. J. Ryan to Alexander J. Lehrman w 29 of e 50 ft lot 192, Hamilton's 4th add, for $1,100.

COUNTRY.

J. H. Feichter e ux to Veronica G. Ebner lots 22, 25, 26, Connett's O. L., for $1,500.

C. L. Griffith et ux to Gustav W. Boerger lot 20, Edgewood, for $500.

C. A. Young to Jesse Macbeth n ½ of 5 a in n ½ a w ¼ sec 15, Wayne township, for $4,600.

Bigney, High Diver, Robison Park, every night, 9:30.
13-3t

JUST ARRIVED
Come in and see the new Overland Model 85-B touring car at $795. It is a gem. Fort Wayne Overland Co., 124 W. Washington.

G.R.&I. **ROME CITY SUNDAYS (SYLVAN LAKE) ONLY**
$1.00 ROUND TRIP—CHILDREN, 50c.
Leave Ft. Wayne 7:00 a. m. | Leave Rome City 5:10 p. m.
Arrive Rome City 8:14 a. m. | Arrive Fort Wayne 6:15 p. m.
Parlor Cars Only on These Trains Sundays.

DAILY BIBLE READINGS FOR THE HOME

Isaiah 44:6-15.

6. Thus saith the Lord the King of Israel, and his Redeemer the Lord of hosts; I am the first, and I am the last; and besides me there is no God.

7. And who, as I, shall call, and shall declare it, and set it in order for me, since I appointed the ancient people? and the things that are coming, and shall come, let them shew unto them.

8. Fear ye not, neither be afraid: have not I told thee from that time, and have declared it? ye are even my witnesses. Is there a God besides me? yea, there is no God; I know not any.

9. They that make a graven image are all of them vanity; and their delectable things shall not profit; and they are their own witnesses; they see not, nor know; that they may be ashamed.

10. Who hath formed a god, or molten a graven image that is profitable for nothing?

11. Behold, all his fellows shall be ashamed; and the workmen, they are of men: let them all be gathered together, let them stand up; yet they shall fear, and they shall be ashamed together.

12. The smith with the tongs both worketh in the coals, and fashioneth it with the strength of his arms: ye, he is hungry, and his strength faileth: he drinketh no water, and is faint.

13. The carpenter stretcheth out his rule; he marketh it out with a line; he fitteth it with planes, and he marketh it out with the compass, and maketh it after the figure of a man, according to the beauty of a man; that it may remain in the house.

14. He heweth him down cedars, and taketh the cypress and the oak, which he strengtheneth for himself among the trees of the forest: he planteth an ash, and the rain doth nourish it.

15. Then shall it be for a man to burn: for he will take thereof, and warm himself; yea, he kindleth it, and baketh bread; yea, he maketh a god, and worshippeth it; he maketh it a graven image, and falleth down thereto.

The Fort Wayne Sentinel

Entered as Second-Class Mail Matter at the Postoffice at Fort Wayne, Indiana.

PUBLISHED EVERY EVENING EXCEPT SUNDAY
(BY E. A. K. HACKETT).

Daily, Per Week, 10c. Weekly, Per Year, $1.00
Vol. LXXXIII ..... No. 250

THURSDAY, JULY 13, 1916.

What the Auto Clubs Are Doing.

That the automobile clubs which are springing up in every section of Indiana are finding avenues of distinct usefulness is evident from a survey of their activities given out by M. E. Noblet, of Indianapolis, secretary of the Hoosier State Automobile association, the parent organization with which most of the Indiana clubs are affiliated. From an organization originally designed primarily for self-protection, the automobile club has evolved into a civic unit that is doing much to help the general public as well as itself.

Among other things being agitated by the association is the necessity for better roads, uniform traffic regulations, curbing of reckless drivers, posting of road markers, improvement or elimination of some grade crossings, a state dimmer law and the more severe punishment of automobile thieves. All of these needs and many others, Mr. Noblet says, are causing motorists to unite into clubs. He says that there are at present more than fifty clubs in twelve counties of the state. Here in Fort Wayne the organization of automobile owners recently addressed itself to aiding the city authorities in devising new traffic regulations, and its suggestions are now being given a trial. In many places the auto men are bending their effort toward securing better highway conditions, more road signs and to making safer the steadily increasing automobile traffic. Most important of all, perhaps, is the demonstration of the fact that the average auto owner is not careless, is not a speed fiend, and that he is considerate of the rights of others. It is the exception and not the rule among auto owners today against whom legitimate complaint can be made.

Some one hundred and fifty lawsuits have just been filed at Noblesville by depositors who lost money in the defunct bank at Cicero in sums ranging from $10 to $5,000, in which they name former and present officials of the state banking department as co-defendants. There is set up the charge of conspiracy, it being alleged that false statements as to the solvency of the concern were permitted to be issued. Denial of the charges has already been filed by the state banking department officials, and there seems little disposition in that quarter to take the charges seriously. The filing of the suits was forecasted some time ago. That something rotten existed in the conduct of the Cicero concern has been made evident enough in the developments following the blow-up, but if the unfortunate losers seriously expect to involve the state banking department on any such basis as they have indicated, we very much fear they are leaning on a mighty slender reed.

The report of District Attorney Slack shows that there has been but one acquittal in a criminal case in the federal court at Indianapolis during the past two years, which seems to demonstrate that when the federal authorities prefer a charge they are equipped with the evidence to substantiate it—a condition that is not always to be found in state court matters. The mills of Uncle Sam's courts grind exceedingly fine—and not so slowly, either. The result is a wholesome respect for the federal legal machinery that must inevitably have a powerful restraining influence upon those who are tempted to transgress the federal laws. Very few of them are able to get away with it.

It is gratifying to know that the Woman's League will take steps to bring to Fort Wayne for a week during the fall season the New York city planning exhibit. The exhibit is designed to illustrate in an easily-comprehendible form some possibilities of city development when it is undertaken in systematic and intelligent fashion. Fort Wayne, at the beginning of the era of her greatest development, has much need of this sort of thing, and, moreover, is anxious to learn how she may make the very best of her opportunity. The Woman's League will perform a distinct service to the city in making it possible for us to see the city planning exhibit.

Bainbridge Colby has called a conference of progressives to consider "the widespread and bitter revolt within the party" against the recent action of the national committee in endorsing Mr. Hughes, an action which he declared "does not represent the thought or feeling of the rank and file of the party." Strange to say, also, this comes directly following the declaration of republican leaders that there isn't enough rank and file of the progressives left to have either thought or feeling. Somebody's made a most distressing error in the formulation of the coroner's report on that political tragedy at Chicago.

Nine Indiana congressmen registered their opposition to the so-called "pork" rivers and harbors measure as it came back in the form of a conference report carrying the additional $5,000,000 tacked on by the senate. In the list opposing the larger expenditure were Messrs. Adair, Cox, Cullop, Moss, Gray, Moores, Morrison, Rauch and Cline. Barnhart was absent, and Lieb, Dixon and Wood voted in support of the conference report.

Sketches from Life ∴∴ By Temple

Snagged

INDIANA'S UNIQUE RECORD.

(Lafayette Journal.)

Virginia is proud of the fact that she is known among the great galaxy of states as the "Mother of Presidents," a title that she will in all probability lose eventually. But it is going to be a long time before any city or state wrests from Indianapolis and Indiana the distinction of being the home of vice presidential candidates.

Occasionally Hoosierdom also provides a candidate for the presidency, but vice presidents are her long suit and the campaigns in which she has no such candidate are few. The tendency now seems to be toward making good any former oversight in this line by giving us two candidates as heirs apparent to the presidency and regardless of the outcome of the election this year the office will be filled by a resident of Indiana.

Since the war Indiana's vice presidential nominees have been Schuyler A. Colfax, in 1868; Thomas A. Hendricks, in 1876; William H. English, in 1880; Thomas A. Hendricks, in 1884; Charles W. Fairbanks, in 1904; John W. Kern, in 1908; Thomas R. Marshall, in 1912; Charles A. Fairbanks and Thomas R. Marshall, in 1916. And all of these candidates at the time of their nomination, except Colfax, were residents of Indianapolis.

To Messrs. Hendricks, Fairbanks and Marshall has come the distinction of being chosen the second time for such honors, a record unequalled by any other state. With normal political conditions prevailing Indiana is classed as a doubtful state and the importance of her support is recognized by the leading parties when it comes to making up the ticket. If the vote in the state were larger the presidential nomination would come here more frequently. We never lack for men of presidential ability, but expediency compels the two dominant parties to choose elsewhere.

But this record is sufficient incentive to every Hoosier youth who aspires to political preferment. Nowhere else are the opportunities so great in spite of the fact that practically every citizen who does not devote all of his energy to literature dabbles in politics. Some combine the two and derive therefrom additional satisfaction.

NEW GOOD ROADS PRESIDENT.

Indianapolis, July 13.—Robert T. Hughes, a young lawyer here, has been elected president of the Indiana Good Roads association, to succeed Clarence A. Kenyon. Mr. Kenyon has moved from the state. The state's association is the Indiana branch of the National Highway association.

A wealthy native of India has given a fund of $5,000 a year for fifteen years to aid in suppressing tuberculosis in Bombay.

5% MONEY

To loan on improved city and farm property. Long time loans.

WAYNE MORTGAGE LOAN CO.,

LINCOLN LIFE BUILDING.

TWENTY-FIVE YEARS AGO

What the Sentinel Had to Say About Perosns and Events Twenty-Five Years Ago.

Dr. W. H. Myers is at Chicago.

The police are making a merciless and relentless war on dogs.

James Madden, the plumber, went to Van Wert on business last evening.

Fred Eckart is able to be out again after a severe attack of rheumatism.

The new brick residence of Henry Moellering, on East Lewis street, is nearing completion.

The residents of that part of the city lying south of Creighton avenue, want natural gas.

Mr. and Mrs. Kruse, of 161 Montgomery street, were the guests of friends in the country Sunday.

W. P. Cooper has taken a position with the S. C. Lumbard insurance agency. He was formerly in the employ of this firm.

Attorney C. H. Worden will leave for New Albany and Louisville this evening in the interest of the Fort Wayne Electric company.

Henry Freeman, of the First National bank, has received a photograph of his handsome new summer cottage at Mackinac island.

John Kennerk, the produce buyer, is ill at his home, 26 Murray street, from the effects of injuries he received several weeks ago.

The cool wave this morning brought comfort with it. The thermometer registered ninety in the shade yesterday afternoon.

At 12:30 o'clock last night the barn in the rear of the residence of H. F. Horn, 482 South Hanna street, was almost totally destroyed by fire.

Mrs. J. B. Barnes leaves today for Mt. Clemens to seek relief from rheumatism. She will be accompanied by her son, Dr. W. W. Shryock, who will return in a few days.

The water supply of the city comes from thirty wells, averaging a depth of fifty feet each. Consumers who have been wasting water are being found out as fast as possible

MAY START FUND HERE.

Fort Wayne Branch of Blind War Relief Fund aTlked.

There is a report that a Fort Wayne branch of the British, French, Belgian Permanent Blind Relief War fund may be organized before the end of the summer and as a financial basis of it a series of entertainments may be given. A traveling secretary of the head offices of the relief fund promoters may visit the city in the interest of starting the fund here. National headquarters are at 590 Fifth avenue, New York city. Among the organizers of the fund are Frank A. Vanderlip, president of the National City bank, New York, and Elihu Root, together with Vincent Astor, August Belmont and other well known Americans. The fund has been organized in twenty-six states in three months. In event of war with Mexico it is said that the name of the organization will be changed to the American, French, Belgian Permanent Blind War Relief fund.

Gibraltar is the smallest British possession and measures less than two square miles. Canada is the largest, with 3,740,000 square miles.

FOR SALE—Wayne Oil Tank & Pump Co. preferred 7% stock. C. F. Pfeiffer, Shoaff Bldg. 1-24-tf

SAVE THE PAPER.

Save the paper napkins when you picnic in the grove!
Soon your old waste paper can will be a treasure trove.
Paper prices going up, forests coming down;
Soon a tissue paper cap will be a costly crown.
Save the daily paper too, call the paper man;
Put a combination lock upon the garbage can!
Save the paper dollar bills, now and then a five;
You'll be glad you did it yet, sure as you're alive!
Rent a safe deposit box, daily stuff therein
All the paper you can find, long and green and thin.
Rent a room some afternoon in a big hotel;
Tear the paper off the walls, pack and guard it well.
Take it to the banker man, store it in the vault,
Then if you're not rich some day yours is not the fault.
Paper soon will be too dear to waste on silly rhyme,
So I'm saving postage stamps against that sorry time.

—CHARLES B. DRISCOLL.

GOOD ROADS WORK IN THE PHILIPPINES

Progress in Improvement is Over 300 Per Cent in Past Five Years.

(Correspondence of Associated Press.)

Manila, June 12.—The Philippines now boast of 8,201.6 kilometers of roads being used for traffic, an increase of more than 300 per cent. in the past five years. The credit for this is shared by the administrations of Governor General Harrison and former Governor General Forbes, the latter having initiated an active campaign of road-building which his successor pushed so successfully that last year saw the construction of a greater road mileage than any year in Philippine history.

There are more than 3,000 kilometers of first-class roads in the islands, and it is road of a quality of which any state in the United States might be proud. There are some provinces in which the heaviest of automobile trucks can travel from one end to the other in the hardest of storms without suffering the slightest inconvenience because of mud or washed out highways. In most provinces during the dry season, it is possible to travel anywhere in a light motor car.

Last year saw the expenditure of nearly $3,000,000 in road work and the program for this year is almost as ambitious. The effect of this road-building has been a big increase in inter-provincial trade and a remarkable growth in the automobile business. Practically every dealer in Manila is handicapped by the fact that he cannot get cars fast enough. It is no uncommon thing to find a shipment of the more popular cars sold out before its date of arrival.

LADIG IS ACCEPTED.

Ralph G. Ladig, of Fort Wayne, who failed to pass medical examination for the army at Fort Benjamin Harrison, Indianapolis, and on whose return to the navy recruiting station in Fort Wayne passed the test of Officer Flinn and was sent to Indianapolis to be finally examined, informed his Fort Wayne friends that he passed the Indianapolis test, and that recruiting officers there assert they would like to look over some more fellows of his kind.

AIN'T NATURE WONDERFUL?

Unnatural History, by Eugene Ahern.

THE DRONE.

All right, George, let's have the full spotlight on the drone, a first cousin to the owl, or "wise guy," who was in this outbreak of literature some time ago.

Ah! that's better, we can see it pretty well now through the clouds of stale cigarette smoke.

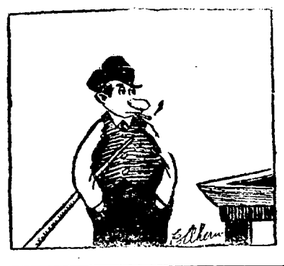

Go ahead, Horatio, impart to us the naked truth about the drone—Fritz, please render that fitting selection, "Please Go 'Way an' Let Me Snore" for this number.

Well, here goes. The drone's mother comes into his room about ten in the a. m. and says, "Luke, oh Luke, come on now, get up. I have your breakfast ready for you, and I'll give you some car fare and lunch money for you to go up town and see if you can't get a job." The drone gets up in a hurry when he hears the word money. After breakfast he takes the money and goes uptown. Is he really going after a job, Othello? Such a silly question? Of course he is—not. He can't get over to his favorite hang out, the pool room, quick enough. He stays there until the proprietor starts yawning, then he thinks about going home. He gets there about 3, and 10 times out of 9 gets to bed with his clothes on. If you want to know what he does the next day and the next, read the chatter all over again.

What do you think ought to be done to the drone? Does anybody in the class know the popular way of getting rid of cats?

Discovery Forces Hair to Grow

You Actually See and Measure the Wonderful Results of the New Discovery, "Vola-Vita."

There is no hair discovery which has ever produced such remarkable results as Vola-Vita. This is the new principal hair remedy, which has solved the problem of growing hair, stopping hair from falling, restoring original color to any hair in a natural way without a dye, and stopping dandruff. Vola-Vita contains no alcohol whatever.

"Vola-Vita Positively Stops Your Hair from Falling, and Compels It to Grow—One Trial Proves It!"

It has now been discovered that hair consists of five principal elements. When any of these is missing, the hair begins to fall, dandruff, grayness and baldness follow. When the missing elements are restored, hair begins to grow again, and its real color returns.

This has never before been accomplished. It is now done positively and definitely by the new hair discovery, Vola-Vita.

This remarkable hair grower restores the missing elements to hair. That is why in a short time, by its use, hair is actually grown on heads that have been bald for years. Vola-Vita compels hair to grow luxuriantly, fills out bald, thin spots. Dandruff will positively disappear. Itching and falling of hair absolutely stop.

No matter what was the original color of your hair, whether red, brown, black or other shade, Vola-Vita will bring gray, faded or bleached hair back to its original color. Vola-Vita is not a dye. It contains no alcohol to dry up the natural secretions of the hair. It is different from any other hair treatment known. You will see its results soon after you begin to use it. Start today. Satisfaction guaranteed.

"Vola-Vita" is sold at all drug stores in 50c and $1.00 bottles, or sent direct by Vola-Vita Mfg. Co., Chicago, Ill. The $1.00 bottle contains 2½ times as much as the 50c size.

Vola-Vita is sold in Fort Wayne by Peoples Drug Store, Miss Emanuel, T. C. Bohn, Dreier Drug Company, Meyer Bros. Company, B. R. Noll, D. & N. Pharmacy, Woodworth's Drug Store, C. O. Lepper, Christian Bros., F. D. Hoham, E. H. Miller, C. F. Schwartz, H. F. Schwartz, W. C. Gerding, Herman Bill, D. F. Michaelis, C. F. Regedanz, E. O. Ringwalt, Jacob Bill, Fred W. Miller, M. F. W. Zimmerman, A. W. F. Manth, J. H. Kappel, Fred W. Meinzen, A. W. Koehn, H. W. Meinzen, Phil Koehlinger, E. A. Schott, J. C. Wenzler, E. Welhe, Spiegel Bros., J. H. Wilkin, W. H. Rupp, Joseph Sigl, C. H. Albersmeyer, Brink & Son, Benton Pharmacy, J. C. Hutzell, Beverforden & Co., A. C. Gocke, J. D. Lewis, Geo. A. Clapesattle, Otto Peters, Foster Park Pharmacy, E. B. Miller, Geo. F. Miller, Robert Weber, F. W. Stellhorn, Reiley's Pharmacy.

EASTERN CITIES MAY BAR CELLAR SHOPS

Boston Wants to Do Away With All the Basement Bakeries.

Boston, July 12.—The Boston board of health is urging the enactment of a law to prohibit the use of basements for bakeries. In reporting on the new score card system by which the department keeps account of the sanitary conditions of all places where food is manufactured, Deputy Commissioner Mullowney, in charge of the food division of the health department, says:

"The restaurants, as a general rule, have been found to be in a fairly satisfactory condition, the quality of food handled being very good, but in some instances it has been found that dirty methods of preparing food are allowed in the kitchen. These defects are being speedily remedied, but where no improvement is made the parties offending will be brought into court.

"The department has had more trouble with bakeries than with any other place where food is prepared. In the so-called basement bakeries the worst conditions have been found, and in the opinion of the department a law should be enacted to prohibit the use of basements for bakeries."

French inventors have developed a vertical axis rotary motor for airplanes that can be completely protected from water.

Insure Your Teeth

Better than the dentifrice you are using now

VIVAUDOU'S Peroxide Tooth Paste

For a generous trial tube of this exceptional tooth paste, send 4c. in stamps and your dealer's name to Vivaudou, Dept. 5, Times Building, New York, N. Y.

CHIEFTAIN ROLLFAST

BICYCLES

Repairing Promptly Done. Baby Buggies Re-Tired While You Wait.

New and Second Hand Bicycles.

ELMER E. DUNKLEE

Bicycles and Supplies. Phone 1690. 614 CLINTON STREET.

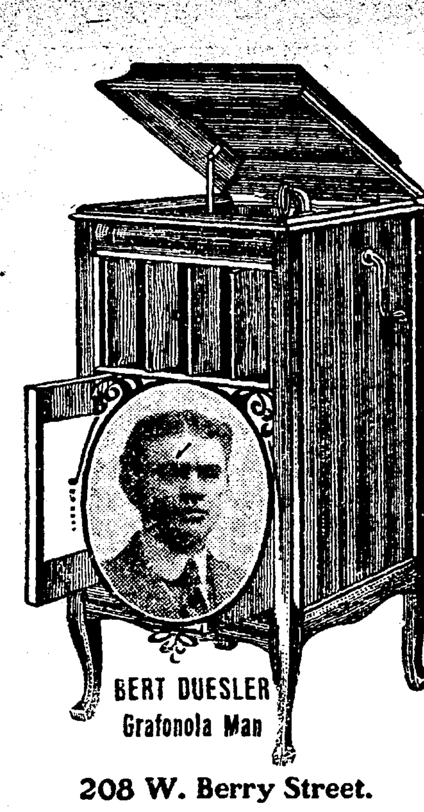

BERT DUESLER
Grafonola Man

208 W. Berry Street.

INDIANA'S COMPLETE HOME OUTFIT
Three-Room Outfit
This outfit is an ideal one for the newlyweds. All that is needed to furnish three rooms in the most comfortable manner. Three complete rooms—bedroom, dining room and kitchen
Special Price $95
Indiana Furniture Co.
121-123 East Main Street.

IF YOU WANT
ELECTRIC SERVICE
PHONE 298.

$6.00 ST. LOUIS
And return
Via
Wabash
Saturday, July 15.
Train at 10:00 P. M.
Good returning until July 25.

There is more Catarrh in this section of the country than all other diseases put together, and until the last few years was supposed to be incurable. For a great many years doctors pronounced it a local disease and prescribed local remedies, and by constantly failing to cure with local treatment, pronounced it incurable. Science has proven Catarrh to be a constitutional disease, and therefore requires constitutional treatment. Hall's Catarrh Cure, manufactured by F. J. Cheney & Co., Toledo, Ohio, is the only Constitutional cure on the market. It is taken internally in doses from 10 drops to a teaspoonful. It acts directly on the blood and mucous surfaces of the system. They offer one hundred dollars for any case it fails to cure. Send for circulars and testimonials.
Address: F. J. CHENEY & CO., Toledo, Ohio.
Sold by Druggists, 75c.
Take Hall's Family Pills for constipation.

PHONE 6034
OLDS COAL CO.
BEST COAL ON EARTH

—Best Grades of Coal—
COKE, CHARCOAL, WOOD AND KINDLING AT
Fort Wayne Coal Co.
Phones 1082 and 1905.
WEIGHTS GUARANTEED

Wm. Kaough Coal Co.
COAL, COKE, WOOD, ETC.
Yards at Lake Shore Tracks, West of Wells Street.
——Phone 502——

HARD AND SOFT COAL
Orders Filled Promptly. All Grades.
Home Phone 135.
Bell Phone 450.
GEO. H. KRUDOP.

J. J. VOORS COAL CO.
Phone 2209. Res. 1831 Green.
Corner Jackson Street and Nickel Plate Railroad.

REED BROS. COAL & FEED CO.
CORNER SIXTH AND NORTH CALHOUN.
Phone 2374.

NIEZER & CO.
HIGH GRADE COAL
PHONE 550

Try Sentinel Want Ads.

GIRL BARBER SAYS REAL MEN TAKE CARE OF FRESH MEN."

Miss Esther Clary, of Atlanta, Ga., is a regular, registered-according-to-law, efficient, non-talkative barber.

Miss Clary's philosophy runs like this:

"A girl has to give and take in this business. She mustn't be too squeamish or fussy.

"It's sorter like manicuring, y'know. A girl in the manicure business has to put up with lots of guff, but before long she learns to give as good as she gets. Then she gets along.

"Of course there's always the fresh person to be considered, but other men generally take care of the fresh person."

PERSEVERANCE WINS AT BOYS' DAY OUTING

Boy Who Tries Hard But Loses in Pole Climb Gets Reward, Anyway.

The prize of perseverance was never better exemplified than when Clifford Mohler, 14, failed to win the gold watch which dangled at the top of the greased pole as part of the sport of the boys' day outing at Robison park Wednesday afternoon.

For nearly two hours Clifford struggled to gain the coveted prize of the watch with the twenty-year guarantee. It seemed that he tried hardest. He never gave up. He tore his shirt and pulled the garment off. His sunburned breast was plastered with sand after his fourth failure. He carried pounds and pounds of gravel in his pockets up the slippery shaft on his many trials.

Every time he gained a little. He was every inch a fighter. He was heartily cheered by the crowd time and again. It seemed that his function was that of trail-breaker for every time it was he who wiped away another foot of the dark grease. He was the favorite.

But he did not win. After a nervy effort in which he could strike the dangling prize with his dirty sand cloth but could get no higher he was forced to take another rest. He slid to the ground with tears in his eyes.

While he rested Franklin Ruby, 12, climbed to the top and won the prize. The Ruby boy had made a noble effort several times and had soiled his shirt front in a former effort.

A crowd of sympathetic women gathered about the prostrate form of Clifford Mohler. He was too tired to get away. They almost smothered him.

"He deserved to win," they said in chorus.

They took up a collection and gathered $2.75 for him. Then they told the kind-hearted C. H. Williams, manager of the celebration. Williams called the Mohler lad before the crowd and rewarded him with a gold ring and a baseball suit. Clifford grinned and received the greatest ovation of the day.

The boys' outing itself, aided by perfect weather, did honor to the annual institution. At least 2,000 boys were there. They crowded about C. H. Williams every few minutes like moths about a taper, when he explained the next line of beguiling sport. There was the copper trail, with its 1,000 pennies flashing in the sun; the tossing of 100 baseballs from the top of the theater building, and there was the parade.

Charles Wilcoxen, 4-year-old son of Mr. and Mrs. Delbert Wilcoxen, 1035 Delaware avenue, garbed in the array of an Indian brave, won first prize and the gold watch. His makeup was perfect and his string of bright feathers trailed to the ground. The great trees of Robison park, where once the war cry sounded, echoed with the "who-oo-la" of the 2,000 descendants of Indian fighters when Charles reached his tiny hand for the prize.

Other winners in the parade, in which nearly 200 marched behind the merry music of the Laotto band, were: John Smith, polar bear; Eugene Cull, organ grinder; Wayne Cuff, Indian; Walter Mosher, Shriner; Carl Buuck, baker; Franklin Smith, soldier; Teddy Grimm, Anthony Wayne; Andrew Bruder, clown.

H. A. Williams, principal of the Woodward school, Toledo, brother of C. H. Williams, and Prof. Meyer conducted the athletic events. The winners, who were given baseball suits, were:

Large boys—Sack race, Charlie Johnstone; rolling race, Herbert Pens; running race, Clarence Stark; hopping race John Jackson; four-legged race, Frank Fenker; cracker contest, Joseph Yanna.

Small boys—Sack race, Carl Horn; rolling race, Harold Wagner; running race, Frank Ruby; hopping race, Roderick Goerz; four-legged race, Harold Noll; pie contest, Clarence Franz.

At 5 o'clock "Bigney" gave his spectacular high dive. In blue tights and wearing a flowing sash of "Old Glory," he climbed the ladder. A few words to the "ladies and gentlemen," then breathless silence as with an eagle swoop the diver plunged towards earth, a mighty splash, pandemonium, and the greatest act on earth had closed the day.

Manson, Fowler and Record Bicycles
$22.50, $27.00, $31.50, up to $40.00

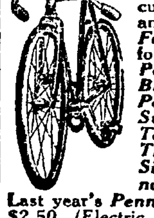

Choice of Tires. G. & J. Clincher (Value $10.) Punct. Proof non-skid cushion tread (value $10), free on any of our bicycles.
Fancy Tread Bicycle Tires not found in any other store.
Penn. Triple Tread Black Rubber............ $3.75
Penn. Vacuum Cup Suction Tread............ 3.50
Tashmo, Six-Ply Thorn-Proof, each............ 2.50
Single Tube Roadsters, not guaranteed, each............ 1.50
Last year's *Penn.* and *Thorn Proof* tires, each $2.50. (Electric Lights $1.25 $1.75 and $2.25) Bring baby cab wheels for new tires. Come to the Big Store for BICYCLE TIRES and REPAIRS.
BROSIUS & BROSIUS, 126 East Columbia St.
Good second hand Bicycles, $5 to $15.
Store open evenings, April 1 to July 1.

DR. RUSH Phone 589
OSTEOPATHIC SPECIALIST
49-50-51 Pixley-Long Bldg.
Development of a wonderful new treatment that CURES. If you are sick, crippled or told to have an operation, call on Dr. Rush, especially if others have failed.
Seventeenth Year.

CHIROPRACTORS
N. C. Ross. Elizabeth Ross.
M. B. Thompson.
227 W. Jefferson St.
Hours: 2-5 p. m., 7-8 p. m.
Phone 2288.

DR. JOHNSTON
OSTEOPATH
4th FLOOR SHOAFF BLDG. TAKE ELEVATOR
Graduate of Kirksville, Mo.
Diseases and Deformities Treated
EXAMINATION FREE
Phone—Office, 1529. — Res. 6534

Mexico's Man at Washington

ELISEO ARREDONDO

Arredondo, ambassador designate of Mexico to the United States, is a hard worker and is not a familiar figure on Washington streets, as he sends most of his diplomatic notes to Secretary Lansing by messenger. He spends most of his time in the Mexican embassy.

Rurode's
The Style Shop

Price Counts for Little Unless You Get Style and Quality

All who visit this store add voluntary testimony to the fact that our styles, qualities and values are the best. Another important point to consider is that you always get here what you think you are getting. We permit no misrepresentation. Our prices are marked in plain figures and there is no inflation of values. What we say we do—we do.

Honest Mark-Down Sales in the Ready to Wear

Many mark-down sales are delusions and snares. A lot of unworthy goods is palmed off on the public for bargains. No such picayune business here. Our reputation guarantees every article we sell to be just what is claimed for it. Our offerings are the kind that bring satisfied buyers. To ignore them means to neglect your own best interests.

Stylish Separate Skirts

At Unheard-of Prices

A real value-giving event—just in the nick of time, too, when they're most needed.

A lot of white wash skirts in correct styles and right materials priced now at **$1.25, $1.50, $1.75 and $1.95.**

Regular and extra sizes in fine wash skirts, season's best styles in pique, gabardine, etc.
$3.75 values, now **$2.95.**
$4.50 values, now **$3.50.**
$5.00 and $5.50 values, now **$3.95.**
$5.75 to $6.50 values, now **$4.95.**
$7.50 to $8.50 values, now **$5.95.**

Sport stripe Skirts, the popular models in the choicest colorings—
Marked down from $2.50 to **$1.25.**
Marked down from $3.00 to **$1.50.**
Marked down from $3.50 to **$1.75.**
Marked down from $4.50 to **$2.25.**
Marked down from $5.00 to **$2.50.**
Marked down from $6.00 to **$3.00.**
Marked down from $6.50 to **$3.25.**

Four interesting groups in wool and corduroy skirts—
$2.95 for checks, mixtures and corduroy skirts that were $5.00 and $6.00.
$3.95 for wool skirts in checks, stripes, fancies and plain colors that were $5.00, $5.50, $7.50.
$5.00—choice of wool skirts in somewhat broken sizes, that were $6.50 to $8.50.
$7.50—Some of the handsomest models shown this season; were $10.00 and $12.00.

Sale of Summer Dresses

Charming New Styles—Extreme Values

We announce to-day, earlier than in previous years, radical price cuts on a beautiful variety of Women's Summer Dresses. The woman who has discovered shortcomings in her dress preparations for summer will find this an ideal opportunity to buy and save on cool dainty Dresses for every occasion.

Extraordinary Values in Wash Dresses at $3.60, $4.85, $5.85, $6.85, $7.50, $8.75, $10.00 $12.75

Handsome high-class, exclusive styles in Afternoon and Evening Dresses at greatly reduced prices.

Summer Waists

At the Smallest Prices of the Season

Waists that are new, cool, dainty and serviceable, at sharply reduced prices now at the greatest needtime.

65c
will buy choice of a lot of Waists slightly mussed, taken from our $1 and $1.25 line.

85c
will buy choice new styles that sell regularly at $1.00 and $1.25.

$1.50
will buy choice of many handsome styles in voiles, organdies and crepe de chine that were $2.50 and $3.00.

$2.50
will buy lace trimmed and embroidered Waists, Marquisette, Crepe de Chine, Batiste and Organdie Waists, in very charming styles, that were up to $5.00.

All our better Waists in some of the best creations of the season are included in this sale at reduced prices.

Special Display and Sale of Sanitol Preparations

Two for the Price of One

For a short time we offer, to increase our sales on the popular Sanitol preparations, to every purchaser of a package of Sanitol Tooth Paste or Powder at 25c we will give a box of Sanitol Face Powder or a jar of Sanitol Massage Cream free.

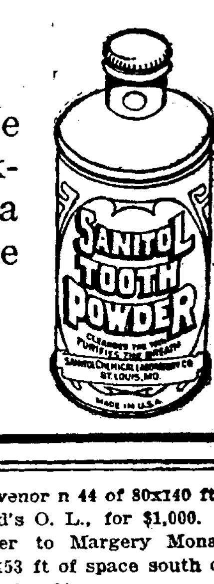

50c Worth for 25c

Fort Wayne Folk in Our Exchanges

The Huntington Press says that Miss Lillian Good has returned from a short visit with her sister, Mrs. Sam Morris, jr., in Fort Wayne, and that F. D. Higgins, of this city, was a business caller there.

Mrs. C. E. Childers, of Fort Wayne, is visiting at the home of H. E. Childers, says the Van Wert Times, also that Miss Minnie Boroff was here to attend the funeral of her cousin, Richard Babcock.

The Auburn Star has the following item of local interest: Miss Minnie Hoff is home from a few days' visit with her sister, Mrs. Frank Darling, at Fort Wayne.

Clara, Anna, Hattie and Lenchen Lange and Otto Jungkuntz, of Fort Wayne, drove to Columbia City, Tuesday morning, to spend a few days with the latter's father and mother, Rev. and Mrs. H. Jungkuntz, says the Columbia City Post. Also that Mrs. J. C. Miller, who visited her daughter, Mrs. J. H. Derheimer, in Fort Wayne, for a few days, has returned home.

Miss Madge Hart, of Fort Wayne, has been visiting Auburn friends the past few days, according to the Auburn Courier.

The following items are taken from the Albion Democrat: Mr. and Mrs. H. W. Klemm, of Fort Wayne, were the guests of Mr. and Mrs. F. P. Kiblinger, for a few days last week. Mr. and Mrs. Frank Edington are spending a few days of this week at Fort Wayne. Mr. and Mrs. Harry Rowell, of Fort Wayne, were the guests of Albion friends last Thursday afternoon, making the trip via the auto route. Mrs. Rowell will be remembered as Miss Elizabeth Anspaugh, a sister of Emmett Anspaugh, of this city. Miss Uba Anspaugh returned home with them and will remain as the guest of her uncle and other friends for a few weeks. C. W. Beck and family spent Friday in Fort Wayne. Mrs. Stella Baker, of Fort Wayne, visited relatives and friends in the city over Sunday.

The following items of local interest are taken from the Decatur Democrat: Mr. and Mrs. L. D. Rump returned to Fort Wayne from a visit at Galion, O. The Misses Estella and Hazel David went to Fort Wayne this morning for a visit with their sister, Mrs. Earl Van Horn. Mrs. Rufus East, of Fort Wayne, came to spend the day with her parents, Mr. and Mrs. Simon Brandyberry. Mrs. Wilhelmina Grogge returned to Fort Wayne after a visit here with her brothers, Fred and Ernest Schlickman. Mrs. W. W. Pool and Mrs. R. Barkman, of Fort Wayne, are visiting in the city with Dr. and Mrs. D. D. Clark and other relatives. Miss Celi Hoffman, who is employed at the telephone exchange, Fort Wayne, is here for a month's vacation visit with her parents. Mrs. A. C. Pontinus returned this morning to her home in Fort Wayne. She was the guest of her parents, Mr. and Mrs. W. S. Sutton.

Miss Mary Johnings, of Fort Wayne, was the over Sunday guest of Miss Hazel Drenning, says the Kendallville Sun.

The Warsaw Union contributes the following items: Mrs. George Shaffer, of Fort Wayne, spent Tuesday in this city. Mrs. Sadie Street went to Fort Wayne, Tuesday, to visit her son, Ernest Grow. Mrs. Waymer and daughters, Agnes and Alice, of Fort Wayne, arrived in this city Tuesday morning to visit with Allen Cook and family. Mr. and Mrs. E. R. Miller, who arrived in this city last night, returned to Fort Wayne Tuesday morning.

ANNUAL BABY SHOW AND DECORATED CARRIAGE PARADE, ROBISON PARK, WED., JULY 19

The annual Baby Show and Decorated Carriage Parade will be held at Robison Park on Wednesday, July 19. There will be prizes for handsome babies, prizes for fat babies, prizes for tiny babies and prizes for twin babies. There will also be prizes for decorated baby carriages, prizes for decorated doll carriages, prizes for dolls carried by girls and prizes for feature costumes.

TRANSFERS OF REAL ESTATE

Compiled by Heller & Thompson, Abstractors, 725 Court Street.

CITY.

F. W. Zink to Tony J. and Georgia C. Allgeier w 35 ft lot 10, Trentman and Monning's add, and w 35 ft of s 42 ft lot 9, Trentman and Monning's add, for $1,025.

Anna Beneke et al to Elise Lagerman w ½ lot 52, Lasselle's add, for $50.

City and Sub. Bldg. Co. to Edw. A. and Mattie May Wright lot 4, block A, Wayne Heights, for $3,000.

Railroaders' Realty Co. to Edw. A. and Mattie May Wright lot 5, block A, Wayne Heights, for $600.

Elsie Lageman et al to Henry G. and Anna Beneke w ½ lot 12, Lasselle's, for $1,800.

Tri-State to Wm. L. and Byrd Martin lot 1, block 12, Forest Park, for $800.

Henry Sayner et al to Cora M. and Wm. C. Grosvenor n 44 of 80x140 ft, O. L. 3, H. B. Reed's O. L., for $1,000.

Emil Fiedler to Margery Monahan s 119.7 ft of e 153 ft of space south of Lex, west of Cal, for $1.

Margery Monahan to Emil and Flora K. Fiedler s 119.7 ft of e 153 ft of space s of Lex, w of Cal, for $1.

John C. Boese et ux to John A. and Jennie Barwood lot 110, K. J. Bauer's 1st, for $2,500.

Amos L. Roop to A. J. and Ella B. Kessler lot 48, Avondale, for $500.

Wm. H. Blondoit to Dominic Lortie lots 5 and 6, Blondoit's, for $975.

Edna Glissman to Nester L. and Georgia E. Martin lot 6, Romy and Martin's sub, for $1.

J. L. Keller et ux to Agnes Backer lot 33, Louis Fox add, for $1.

Agnes Backer to Bertha B. Keller lot 33, Louis Fox add, for $1.

Citizens Tr. Co. to Nicholas and Anna M. Christinan lot 188, Weisser park, for $500.

Grover Shannon et ux to Guy R. Bell lot 54, Ormiston Heirs add, for $2,400.

Elizabeth J. Dawson, widow, to Lewis G. and Nellie M. Ellingham pt sec 2, Wayne township, for $8,000.

"Onyx" Hosiery
You Get GOOD Value at ANY Price—Silk; Lisle or Cotton 25c to $5.00 per pair
Emery-Beers Company, Inc.
WHOLESALE 153-161 EAST 24th ST. NEW YORK

A Skin Like Velvet smooth, clear, free of wrinkles
Use the exquisitely fragrant cream of the beauty flower of India and be complimented on your complexion. Your dealer has Elcaya or will get it.
CRÊME ELCAYA

We Furnish THE HOME on EASY Payments
PICKARD HOUSE FURNISHING CO.

Society

Mrs. Gaylord Morton is spending a week in New York city.

Miss Madge Magee, of Lake Wawasee, is in the city for a few days.

Sam Beck, of Lansing, Mich., is a visitor in the city for a few days.

Miss Marjorie Dailey is in South Bend, visiting friends there for a few days.

Mrs. E. H. Dick and Miss Minnie Dick have gone to Three Lakes, Wis., for an outing.

Mr. and Mrs. H. C. Tresselt and Miss Vera Tresselt are in Saginaw, Mich., visiting relatives.

Mrs. Mary Wiggins is going to Richmond, within a few days, to remain for the rest of the summer.

Mrs. George Hibbins is entertaining on Thursday evening in honor of Mr. and Mrs. Carl Schroeder.

Mrs. Ben Levy, of Fairfield avenue, is entertaining Mrs. Stephen Trentman, of Chicago, for a few days.

Miss Lillian Good has returned to Huntington after a visit with her sister, Mrs. S. L. Morris, jr.

Mr. and Mrs. W. T. Shepard and Mr. and Mrs. J. Wade Bailey motored to Detroit, Mich., for a few days.

Dr. and Mrs. C. C. Kimmel and Mrs. Edward Kimmel have returned from an automobile trip to Chicago.

Mrs. J. B. Perkins, of East Lewis street, is entertaining her niece, Miss Lela Hook, of Hicksville, Ohio.

Mrs. Edmund Seidel, of Forest Park boulevard, came home Thursday from a two weeks' outing at Lake James.

Mrs. Charles F. Centlivre accompanied Mr. and Mrs. J. B. Reuss to Muldavia Springs a few days ago.

Rev. Dr. D. W. Moffat and Mrs. Moffat and Miss Lenore Moffat have gone to Walloon Lake, Mich., for an outing.

Mrs. Mary Leonard, of Chicago, who had been here on a visit to her cousin, Rev. Father Quinlan, has returned home.

Mr. and Mrs. A. T. Holmes, of East Taber street, started on Thursday for a motor trip to Indiana and Michigan points.

Mr. and Mrs. Charles Buesching, of Florida drive, have returned from a ten days' outing at the Seidel cottage, Lake James.

Misses Edith Helt and Ethel Mariotte motored to Lake George on Wednesday to spend a week at the Helt cottage.

Mrs. Joseph Harper has arrived from Dallas, Tex., to remain some weeks at the home of her parents, Mr. and Mrs. J. N. Study.

Mr. and Mrs. H. A. Popp and sons have come home from a motor trip to Buffalo, Cleveland, Detroit and other lake points.

Mr. and Mrs. W. F. Close and family are at Rome City, enjoying a ten days' outing. Mrs. Alma Niedhammer is with them.

Miss Josephine Henderson, of Columbia avenue, is one of a house party at Lake James for which Miss Helen Eckart is hostess.

Mrs. Cyrus Arnold, of Detroit, who had been here for some weeks visiting Mrs. Joseph Lohman, and other relatives, has returned home.

Mrs. F. G. Bever, of Wildwood avenue, is spending the summer at Rome City and has returned there after a few days in town.

Misses Grace Rorary, Helen Christen and Ruth Bourie planned a picnic at Robison park this evening, which will be enjoyed by twenty young people.

Mrs. W. R. Hillary left on Thursday afternoon for Toledo, Ohio, after a few days' visit with her mother, Mrs. Ella Van Sweringen, and other relatives.

Miss Clara Murphy, of College street, has gone to Cheyenne, Wyo., to visit her sister, Mrs. Harry Money, who is remembered here as Miss Dorothy Murphy.

Ben Lippincott, of Cincinanti, who had been visiting his grandparents, Capt. and Mrs. Isaac d'Isay, has returned home, via Alexandria, where he made a short visit.

Mr. and Mrs. Charles T. Pidgeon and daughter, Miss Mervyn, have returned from a visit with relatives in Jamestown, Ohio. Later they will go to Leland, Mich.

Mrs. Agnes S. Mungen and son, Edward, of Los Angeles, Cal., and E. J. Schell, of Kansas City, Mo., are visiting Mr. and Mrs. Henry A. Diebold, in Lake avenue.

Miss Marian Morey, of New York city, is visiting her mother, Mrs. Louise Morey, and other relatives. Mr. and Mrs. Seldon Morey and son are at Lake George for two weeks.

Mrs. Bert Wills and several other ladies from Logansport made up a motoring party to this city on Wednesday. The visitors were guests for a few hours with Mrs. Emil Keller.

Mrs. R. T. McDonald, of New York city, arrived here on Wednesday morning to visit Mrs. S. C. Lumbard for several days. Mrs. McDonald had been visiting relatives in Angola for a week or more.

Mrs. E. H. Olds and nephew, Billy Carnahan, Miss Sadie Fleming and Miss Alice Ward are to leave next Monday for Walloon Lake, Mich., to join others of the Fort Wayne colony of resorters.

Mr. and Mrs. George Cain, of Harrison street, are expecting their daughter, her husband and sons, Mr. and Mrs. A. O. Warruber and Paul and Eugene Warriner, of New Orleans, La., next Monday for a visit.

Mrs. George Bailhe and son, Jack, are to leave on Friday for Clear lake to join relatives from Angola, who have a cottage at the lake. Mr. Bailhe motors his family to the lake and Mrs. Bailhe and child are to remain two weeks.

Donald Detzer arrived at noon Thursday, from the Philippines, and will join his parents, Mr. and Mrs. A. J. Detzer when they go to Leland, Mich., where Miss Detzer and brother, August, are at the Detzer cottage.

Miss Margaret Goshorn is to leave on Saturday evening for Leland, Mich., to remain the rest of the summer. Miss Goshorn will have charge of a summer shop of novelties, owned by the Lehman Book and News company.

Mr. and Mrs. Charles Rabus are now at home at 2724 Hoagland avenue and on Tuesday evening were surprised by members of the T. T. C. club who spent a merry time with them in celebration of the marriage anniversary of Mr. and Mrs. Rabus.

Hogarth Pettyjohn, of Topeka, Kan., left on Wednesday for Chicago and the west and will sail soon for Honolulu, H. I. Mr. Pettyjohn had been the guest for two or three days of the family of Fred Lambert, East Woodland avenue.

Miss Antoinette Bannister, of Indianapolis, who lived in this city for some months, is visiting Miss Phyllis Potter, of the Hoagland apartments. Miss Potter asked a few friends Miss Bannister best knew to eat dinner with them on Wednesday evening.

Mrs. Edward Miller and little son, Edward, of Ashland, Ky., who are visiting Mrs. Julia Larimore, of West Jefferson street, are going to Macatawa Park, Mich., on Saturday and will join Chicago friends at their cottage, which Miss Georgia Miller has had in readiness for seveal weeks.

A party of young people who motored to the country for a picnic supper on Wednesday evening was composed of Misses Helen Cavalier, Lillian Wilding, Georgia Leedy, Messrs. John Reuss, Bob Hattersley, Boys Lipsett and N. Druhot of this city, and Miss Ruth Whitford, of Lafayette.

Miss Louise Breuer, of Washington boulevard east, entertained a small club of young girls who meet and sew every two weeks, at her home on Wednesday afternoon. Miss Ilda Meyer, of St. Louis, was an out of town guest. Miss Breuer presented corsage bouquets of pansies to her guests and the supper table was decorated with marguerites.

A sewing club of young women met at the home of Miss Grace Rohrer, in Cass street, on Wednesday evening and enjoyed a fine time. The club members are Misses Mabel Martin, Emma and Margaret Bauss, Mabel Cooper, Mary Muldary, Bertha and Helen Schroeder, Mildred Siemon, Louise Stultz, Jennie Rohrer.

Progressive rhum was enjoyed by the guests of Miss Helen Rissing on Tuesday evening at her home in Anthony bulevard. Miss Alma Freistroffer and Mrs. Elizabeth Ream won prizes. Other young ladies who enjoyed the good time were Misses Anna and Julia Deininger, Rosella Haffner, Elsie Hartman, Helen Ankenbruck, Hilda Ackerman, Bernadette Haffner, Antoinette Tholen, Clara and Florence Rissing, Mrs. Gertrude Girdle.

Mrs. Emma H. Fleming has returned from a visit in Indianapolis and her son, Billy, who came home at the same time, will return to his work in Dubuque, Ia., in about a week. Miss Florence Fleming left on Thursday for Winnipeg, Canada, to join one of the Boyle Woolfolk musical comedy companies. Miss Fleming has been dancing in a musical comedy company for about a year, and is enthusiastic about the work.

Mr. and Mrs. H. E. Ramsey gave a dinner party on Sunday to honor their son, Lloyd, and his bride. The guests included several from out of town who were Mr. and Mrs. Willis Ramsey and daughters, Etta and Netta, and Mr. and Mrs. Charles Snyder and daughter, Jessie, all of Roanoke. From the city the guests were Mrs. Nash and son, Francis, Mr. and Mrs. John McConell, Mr. and Mrs. L. D. Noyer and children, Ethel, Delbert, Thurn and Lawrence and Mrs. M. E. McConnell.

Judge W. J. Vesey gave a dinner party at his home on Wednesday evening, his daughter, Miss Catherine, being hostess for the occasion. The guests spent the evening and told stories as they enjoyed their cigars. There were present George W. Beers, Louis F. Curdes, J. Ross McCulloch, H. C. Rockhill, L. G. Ellingham, Frank Schirmeyer, L. C. Waring, F. C. Heine, G. H. Heine, C. R. Weatherhogg, O. N. Heaton, French Quinn, of Decatur; A. J. Vesey, David, Dick and W. J. Vesey, jr.

20 Degrees Cooler Inside

3 More Days

Where Are My Children?

"It certainly gives many persons something to reflect on. In my judgment young persons who have reached the age of puberty should see it."—Dr. G. B. M. Bower.

Special Orchestra and Soloist

PALACE

Matinees 2:00, 3:30
Night 7:30, 9:00
ALL SEATS 25c.

CHILDREN UNDER 16 NOT ADMITTED.

JEFFERSON

Today-Tomorrow

Special extra Super-feature Vitagraph presents Dorothy Kelly, Harry T. Morey and Donald Hall in

"THE LAW DECIDES"

A seven act masterpiece. Love, society, divorce, ambition, wealth, revenge, the eternal triangle, a wealth of costly gowns, settings of rugged grandeur and an extraordinary cast. All enter into the making of this 18 K. offering. The snow scenes will keep you cool. Bargain prices 5c and 10c with our compliments. One of the best features ever offered in this city.

Miss Helen Loos, Contralto.

SAUCY AS A MAGPIE.

BY BETTY BROWN.

Not all the summer silks run to stripes. Here's one that's gay and it's spotted.

It's taffeta, which is cool enough for even the warmest days and it takes on an extra bit of freshness with its white collar and double-decked white cuffs.

The broad band at the bottom is white silk. The sash is also silk. Notice that the coat flares and there's a flare to the skirt too. The flare holds its own in the fashion world.

ONE CAR FOR EVERY 44 PERSONS IN U. S.

That's About Your Present Chance of Becoming an Autoist.

Washington, D. C., July 12.—There's a motor car for every mile of rural road in the United States!

That's the average.

In Nevada, however, you will pass a motor vehicle only once in six miles, while on New Jersey roads you will pass or be passed by an auto six times in every mile.

If everybody in the United States were to take to riding inautos at one time, 44 persons would have to jam into every car.

But if you happened to live in Iowa, were to take to riding in autos at one while if your abode was in Alabama, you would travel with 199 other persons.

There is just about as much inequality in the auto registration fees charged by the different states as in other motor statistics.

You would pay $7.46 license fee for a car, if you could choose the average price for the whole United States, but if you were a resident of Vermont, your car would cost you $18.10 a year. Your cousin out in Minnesota would pay only 50 cents a year. These are the figures for registration or license, not for taxes.

License fees netted $18,245,713 in 1915, and 90 per cent of the sum, more than $16,000,000 was used for building county and state roads. California led in the amount of gross revenue with $2,027,432; this was for 163,797 cars. New York, with 255,242 registrations raised $1,991,181 in revenue.

Ten years ago the income from auto fees was less than three-tenths of one per cent of the total expenditure on roads, but last year's fees defrayed nearly 7 per cent of the total cost of road building.

Recent laws made in many of the states are gradually increasing the public highroads budget from the revenue collected from motor car vehicles.

Many states add a large part of the fines collected from autoists who break traffic laws to the allowance for road construction.

Visit our children's department for cool clothes for the boys.
PATTERSON-FLETCHER CO.

AT THE PALACE

FORT WAYNE IS INTERESTED.

Story of Powerful Photodrama at Palace Attracts Hundreds.

Fort Wayne is interested. The city has been taken by storm by the powerful photodrama, "Where Are My Children?" in which the terrible tolls of improper birth control are visualized at New Palace theater in a smashing Universal release with the famous character actor, Tyrone Power, in the principal role. "I realize how much more forcibly than by the spoken or written word this picture presents to the public some of the phases of the question of birth control," said Dr. B. W. Edlavitch. "It should be seen by every adult person in the city."

"A clean, timely picture. It will no doubt awaken the minds and hearts of many men and women for good," Dr. E. W. Moreland declared after seeing the dramatic scenes projected upon the screen.

The story deals with the activities of a criminal surgeon, who finally bungles a job and a young girl pays the penalty with her life. The doctor is brought to trial only to disclose to the prosecutor that the attorney's own wife has been one of the most frequent of his patients. This situation gives rise to the striking title of the film, "Where Are My Children?"

Bigney, High Diver, Robison Park, every night, 9:30. 13-3t

IN THE CHURCHES

EPWORTH LEAGUERS GOING TO WAWASEE

Fort Wayne Young Folk to Attend Institute on July 17 to 23.

Nearly three hundred young people are planning to enjoy the good times offered by the Epworth League Institute, to be held at Lake Wawasee next week, July 17 to 23.

Do you ask, "What is an Epworth League Institute?" Someone has said, "It is a circus, a college and a camp-meeting combined." The forenoons are devoted to class work covering such subjects as missions, stewardship, Bible, evangelism, and recreation and culture. These classes are conducted by professors in colleges, and trained workers along each of the lines presented, all of whom have specialized in the subjects they teach.

The afternoons are devoted to outdoor sports—and who is there among young people who does not like to swim, go launch riding or canoeing, play tennis and baseball? And, say: Do you like to fish? If so, you should not fail to join the crowd.

The early evening hours are spent in a good social time, where you will have opportunity to become acquainted with some of the most worth-while young folks in all northern Indiana.

Many From Fort Wayne.

About thirty-five young people are going from Fort Wayne—twenty-three from the First M. E. church, six from Simpson, two from St. Paul M. E. and six from Trinity M. E.

If you haven't planned your vacation it is not too late for you to arrange to go with the Fort Wayne crowd to Lake Wawasee.

Miss Iona Easley can give any added particulars by 'phone, her number being 1851 Red.

* * *

FIRST PASTOR TO OFFICIATE

Crescent Avenue Church Cornerstone Laying July 30.

Rev. C. A. Hirschman, of Dayton, O., the first pastor of the Crescent avenue church, will be the guest of honor at the cornerstone laying Sunday, July 30th. Rev. Hirschman will lay the cornerstone and preach the morning sermon. The occasion will be a fitting one for the former pastor to officiate, as the church was his first charge. The church will cost sixteen thousand dollars, of which amount eleven thousand has been raised.

* * *

Missionary Society to Meet.

The Home Missionary society of the Wayne street M. E. church will hold it's annual picnic at Swinney park, Friday afternoon, at 4 o'clock. The election of officers will take place at that time.

* * *

Woman's Missionary Society.

The Woman's Missionary society of the First Presbyterian church will meet in the Sunday school rooms at 2:30 o'clock, Friday.

All Outing Trousers discounted 10 per cent.
PATTERSON-FLETCHER CO.

South Side Ladies' Aid.

The South Side Ladies' Aid of the First M. E. church will hold their annual picnic at the home of Mrs. John B. Michaels, corner of Bevel and Beebe streets, Friday afternoon and evening. Supper will be served at 6 o'clock and will be followed by an ice cream social.

White Wool Hats 45c during our July sale.
PATTERSON-FLETCHER CO.

REV. HARDING SPEAKER.

Evangelist of Nazerene Church at Tent Service Thursday Night.

Rev. N. E. Harding, district superintendent and evangelist of the Nazerene church, will speak Thursday night at the tent in Calhoun street, near Wallace. Rev. Harding is reputed to be a fine speaker and the meetings now in progress at that location are increasing in interest nightly. Services open at 7:45 o'clock.

All Tropical Worsted Suits discounted 10 per cent.
PATTERSON-FLETCHER CO.

SOFT SNAPS.

Genuine Cheney Silk Tubular Four-in-Hands, 35c, three for $1.00.
PATTERSON-FLETCHER CO.

JUST ARRIVED
Come in and see the new Overland Model 85-B touring car at $795. It is a gem. Fort Wayne Overland Co., 124 W. Washington.

ROSE-BUD SODAS
The Ideal Summer Food
Your Grocer Sells Them

OF INTEREST TO WOMEN

ONE OF THE NEW COLLARS

NECKWEAR is ever an interesting subject, because one is always being offered something new in that line. Just at present it is the aim of most collars to extend as far as the waist line in back, either on the square, in a point or in rounded fashion.

The model shown is of white georgette crepe. Its severity is lessened by the use of the pleated section which is joined to the square collar with hemstitching. Hemstitching and picoting, by the way, are very much employed on the newest collars.

While georgette crepe is a favored material for collars, there are quite a number made of organdie, batiste and, in some cases, velvet is used.

A STEAMER CHAIR HINT

IF YOU are looking for an attractive and comfortable chair for the living room or bedroom, try a steamer chair, with a cushion to fit. Discard the foot rest entirely. It is usually in the way, and as it is always narrower than the rest of the chair it would be difficult to make one cushion do for the whole chair. Remove all the old paint or varnish, and do over the woodwork with a dark-colored oil stain. Then make a long mattress, covered with flowered cretonne, and fasten it to the back of the chair at the top. Add a small, round bolster head rest, finished at each end with a covered button, and your chair will be complete. Try it for yourself, and see how very comfortable and satisfactory it is.

BEACH CUSHIONS

MADE sometimes to match the bathing cap and sometimes just to match the styles, there come cushions of rubber in small oblong shapes for beach use. These rubber cushions are usually bright of tone and are ornamented with flowers of rubber attached with some waterproof gum. One may also get a rubberized and striped sateen for some very stunning beach cushions. The advantage of having a small cushion to tuck under one's head on the sand or between one's back and a rock or pillar is appreciated by the summer girl. These pillows can also be made use of by canoeists.

MIDDIES!

MIDDIES in every style and form—comfort and style combined. The young girl between the age of 11 and 15 will have no peace of mind until she gets one of these new middie blouses. A striking one is the plain white one with awning-stripe collar and cuff set, and the awning-stripe material set in the bottom like little gussets. This gives a full effect and gives to the lower part a delightful ripple. And then the silk ones, either wood or china silk, with the collar stitched down with a double cross-stitch of blue and fastened thru the center with a small red stitch. The cuffs are finished the same way, and the pockets, too. Instead of the usual large tie, a small, flat grosgrain ribbon is used.

A NOVEL HAT TRIMMING

HAVE you thought of a way to trim your new sailor hat which you purchased minus trimming or of the plain sports hat that you bought or want to trim over? Listen to this: Get some wool, in white would be the better. Take three strands long enough to go around the hat, and make two loops. Braid the wool, and thru each section that two strands come together slip a bead or small button the shade of the hat. Lay it around the brim of the hat right next to the crown and loop it at the side front or at the side. You have no idea until you try it what a pretty trimming this makes.

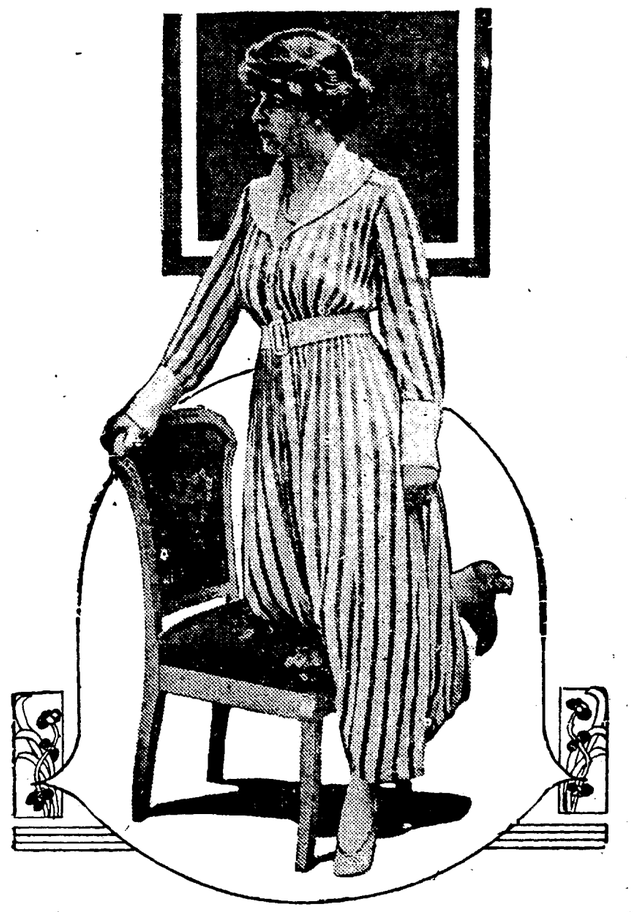

BLUE AND WHITE SILK JERSEY

ONE always feels comfortable in a dress made along simple lines, but in hot weather, more than any other time, does simplicity spell comfort. Here you have the suggestion for making a cool blue-and-white, green-and-white or any other striped frock of silk jersey, wash silk or voile. The blouse is made along plain shirtwaist lines, having a shallow yoke across the shoulders.

A rolling collar of white crepe de chine adds a cool note to the frock, as do the deep cuffs of the same material.

Fullness is given to the skirt by means of pleats. The belt is of white suede leather. Across the back are pieces of blue leather appliqued in odd

EMPLOYMENT SERVICE GROWS.

Washington, July 13.—Growth of the labor department's employment service is shown in the statement today that the department in May placed 11,481 persons in employment, as against 7,653 the month before. More than 17,500 persons applied for work in May. The employment service bureau has found work for more than 75,000 persons since it was organized a year ago.

Comfort,
Contentment,
Style and
Long Wear

All combined
in the

Stacy-Adams
Shoe

"None but the best"
For Men

M. APP
916 Calhoun Street

For Tooth Trouble
SEE
Union Painless Dentists
912½ Calhoun St.

HAVE SENTINEL FOLLOW YOU.

Whenever you leave your home for a vacation or a business trip have The Sentinel follow you so that you can keep posted on the news of Fort Wayne and the news of the world. Your address will be changed as often as requested so that you need not be without The Sentinel. 6-28-tf

NICKEL PLATE ROAD
SUMMER TOURIST FARES
to points on the
PACIFIC COAST
and to the
WEST-NORTHWEST AND WESTERN CANADA
Tickets daily to Sept. 30.
Return Limit Oct. 31, 1916
Call on Ticket Agent or White
F. P. Parnin, D.P.A., Fort Wayne, Ind.

The Healthful Drink
CARAQ
A NICKEL A BOTTLE
A Natural Sparkling, Deep Rock Water in Sterilized Bottles (Splits Only)
At all Fountains, Hotels and Clubs or Home Delivery
Puraq Co. Phone 758

FORT WAYNE PLUMBING and HEATING Co. Inc.
Prompt and Reliable
1007 HARRISON St. Phone 3107

ABSTRACTS OF TITLE
Made by
THE ALLEN COUNTY ABSTRACT COMPANY
Are Reliable.
WE GUARANTEE ALL OUR WORK
725 COURT STREET.
Phones—Res. 6402; Office, 1466.

J. O. GROVE
Chiropractor
501-502 Bass Blk. 511 Calhoun St.
FORT WAYNE, IND.

New Books at Public Library on Friday

The following new books will be placed on the shelves of the Fort Wayne public library, Friday:

Knott, L. A.—Vesper Talks to Girls.
Drummond, Henry—Natural Law in the Spiritual World.
Pratt, J. B.—India and its Faiths.
Upward, Allen, Divine Mystery.
Cope, H. F.—Religious Education in the Family (University of Chicago pub. in relig. education).
Fitch, A. P.—College Course and the Preparation for Life.
Marvin, D. E. comp.—Curiosities in Proverbs.
National Housing association—Proceedings of the National Conference on Housing, 1915, v. 4.
Phillips, W. A.—Confederation of Europe.
Post, L. F.—Taxation of land values.
Schultz, J. W.—Blackfeet Tales of Glacier National Park.
Westervelt, W. D.—Legends of Gods and Ghosts.
Cortina, R. D. de la—Cortina method Spanish in twenty lessons. Ed. 85.
Cuyas, Arturo—Appleton's Spanish-English and English-Spanish dictionary.
Fabre, J. H. C.—Hunting Wasps.
Cramp, Helen—Winston Cook Book.
Fischer, Louis—Health-Care of the Baby.
Glover, E. H.—"Dame Courtesy's" book of Salads, Sandwiches and Beverages.
Brewster, E. T.—Swimming.
Dalton, F. E.—Swimming Scientifically Taught.
Ervine, St. J. G.—Four Irish Plays.
Hanchett, F. G.—Song of a Dawning Day.
Herschell, William—Songs of the Streets and Byways.
Richards, Mrs. G. M.—High Tide.
Sharp, D. L.—Hills of Hingham.
Bell, Archie—Spell of the Holy Land. (Spell ser.)
Hale, Walter—By Motor to the Firing Line.
Kilbourne, F. W.—Chronicles of the White Mountains.
Kinzie, Mrs. J. A. M.—Wau-bun, the early Days in the Northwest.
Mikkelsen, Ejnar—Lost in the Arctic.
Pares, Bernard—Day by Day With the Russian Army.
Rinehart, Mrs. M. R.—Through Glacier Park.
Streightoff, F. D. and F. H.—Indiana, a social and economic Survey.
Thoreau, H. D.—Canoeing in the Wilderness.
Van Dyke, H. W.—Through South America.
Howe, Mrs. Julia (Ward)—Life, by Mrs. L. E. H. Richard and others, 2 vol.
Jackson, Sheldon—Life, by R. L. Stewart.
Pickett, Mrs. L. C.—Literary Hearthstones of Dixie.
Polk, Leonidas—Life, by W. M. Polk, 2 vol.
Roosevelt, Theodore—Theodore Roosevelt, the logic of his career, by C. G. Washburn.
Tellegan, Mrs. G. F.—Geraldine Farrar.
Who's Who in America, 1916-17.
Bullard, F. L.—Tad and His Father.
Garland, Hamlin—They of the High Trails.
Grey, Zane—Light of the Western Stars.
Lynde, Francis—Real Man.
Manning, Mrs. F. D.—Roberta of Roseberry Gardens.
Mason, G. S. and Hilliard, J. N.—Golden Hope.
Orczy, E. M. R. M. J. B. Baroness—Bride of the Plains.
Reynolds, Mrs. G. M. R.—Out of the Night.
Rohlfs, Mrs. A. K. G.—Golden Slipper.
Rose, W. G.—Waking Up Bolton.
Sawyer, Ruth—Seven Miles to Arden.
Stringer, A. J. A.—Prairie Wife.
Thibault, J. A. (pseud. Anatole France)—Aspirations of Jean Servien.
Williamson, C. N. and Mrs. A. M. L.—Lightning Conductor Discovers America.
Wodehouse, P. G.—Uneasy Money.

OSSIAN NEWS

Ossian, Ind., July 13.—Mrs. Hazel Oberlin, of Kingston, Canada, and her sister, Miss Marie Argerbright, of Fort Wayne, were Wednesday guests of Mrs. Ina Miller.

Miss Tessie Jennings, daughter of Mr. and Mrs. Charles Jennings, who has been quite ill with scarlet fever, is now improving.

Mr. and Mrs. M. E. Spencer and family are home from Spiceland, where they visited with Mr. Spencer's mother, Mrs. J. A. Spencer, and attended the Spencer reunion. They also visited relatives in New Castle while away.

Mr. and Mrs. Gus Yager have as their guests this week their daughter, Mrs. Crum and her son, Harold, of Fort Wayne.

Mrs. Marcellus Alexander, of Bluffton, came to Ossian today for a few days' visit in the home of her cousin, Rem A. Johnston, and family, and with Mr. and Mrs. G. A. Morton.

Miss Garnet Rankin left Tuesday for her home in Balbec, after a visit with her cousin, Miss Katherine Baker.

Mrs. Wilson Hoot has returned to her home in Muncie, after a several days' visit with Mrs. Frank Hendry.

Miss Thelma Spencer left yesterday for a week's visit in Decatur with her cousin, Henry Fuhrman, and family.

The N. M. G. club was very pleasantly entertained Tuesday evening by Mrs. John Woodward. The ladies responded to rollcall with early courtship experiences. Mrs. Woodward gave an original reading. Current events were discussed and a social hour with fancy work followed. The hostess served a nice two-course luncheon. Those present were Mesdames Josephus Caston, E. T. Hawley, George M. Way, Frank Quackenbush, A. C. Ferguson, G. A. Bowman, Frank McDowell, J. V. Goshorn and M. E. Spencer. Their next meeting will be with Mrs. McDowell on Tuesday evening, July 25.

Mildred Miller is now improving from a very severe attack of indigestion.

Mrs. Clint Vananda, Mrs. Kate Patterson and Mrs. Samuel Hughes spent Wednesday, visiting in Fort Wayne, and enjoyed an outing at the park.

Mr. and Mrs. Will Quackenbush had as guests yesterday, Mrs. F. M. Thurber and her guests Mrs. Mary Ady and Mrs. Grace Dunham, of Chicago, and Mrs. J. B. Ady.

Mr. and Mrs. John Soward and family, of Bluffton, were Tuesday evening guests of Mrs. Soward's parents, Mr. and Mrs. Samuel Kreigh. Miss Justine Soward remained for a visit.

A picnic supper for the children on South Jefferson street was held at Metts grove Tuesday evening. Those attending were Mrs. A. A. Melching, Mrs. M. L. Hunter and Mrs. Willis Melching and Dorothy and Martha Melching, Mabel Wilson, Wilma and Martha Vananda, Marjory and Richard Flannigan, Fay, John and Orval Melching, Thelma Parker, Dilla Patton, Merle Hunter and Adrian Hoopengardner.

A. S. Elzey will go to Mill Grove, near Hartford City, on Sunday to deliver an address at the M. E. church. Mr. Elzey's subject will be "The Value of a Boy."

Miss Nellie Gibson was hostess for the Standard Bearers Tuesday evening. Miss Glenn Quackenbush assisted Miss Gibson in entertaining. Miss Marjory Hunter led the devotional exercises and Miss Marie Hunter read the continued story. Maxine Gibson furnished special music. Miss Gay Bunn gave a reading and Miss Erma Bowman rendered a piano solo. Rev. Ishii, the Japanese student, gave a talk on foreign missions. Rev. Dawe made the closing prayer. A social hour with light refreshments completed the evening. Those present were Misses Erma and Nina Bowman, Marie Hunter, Glenn and May Quackenbush, Hattie Wilson, Marjorie and Mary Hunter, Sadie Fry, Isabel Metts, Sarah Stirling, Mary Way, Gay Bunn, Letha Travis, Mrs. Stella Heckley, Mrs. S. L. Gorrell and as guests, Rev. Garfield Dawe and Rev. James Ishil.

The Tuesday afternoon musicale was held at the home of Miss Fay Melching. These young girls are all pupils of Miss Phebe Summers and gave a good musical program under Miss Summers' direction. During the social hour candy and peanuts were served. Those present were Misses Nita Wagner, Gretchen Hoopengardner, Vada Woodward, Dorothy Spencer, Naomi Crummitt, Evelyn Curry, Leota Roberts, Opal and Gertrude Kreigh of Echo, Levita Hanna, Avis and Levon Rector, Mildred Quackenbush, Maxine Gibson, Catherine Henline, Wilma and Arlene Vananda and Phebe Summers.

Note the difference in "Hol-Tayto-Loaf" Bread.

MISMANAGEMENT CHARGED.

Indianapolis, July 13.—A petition signed by residents of Goshen, Ind., charging mismanagement of the municipal light and water plant, and asking an investigation, has been filed with the Indiana public service commission. No date for a hearing has been set by the commission. There are eleven names on the petition. It was filed by C. D. Sherwin, an attorney, who said he represented the petitioners.

Red Crown Gasoline 18½c at our service stations.
STANDARD OIL CO.
11-3t

COMMITTEE APPOINTED.

William Breuer, principal booster for the proposed damming of the St. Joe river, to provide boating and bathing facilities, has appointed the following committee for the purpose of interviewing farmers who were not at any recent meetings held in the interest of the proposition: Albert Melching, Fred Stoop, Charles Ashley, John Blake and Henry Marten.

Mrs. John E. Miller, wife of Captain Miller, desires to meet the wives of the married men of company B, First Indiana infantry, at her home, [illegible] Stophlet street, tonight, on matters of importance to the welfare of the men.

Bed Bugs
To kill Bed Bugs, Roaches, Fleas and Ants, use Pesky Devils' Quietus, P. D. Q. A 25c package makes one quart that kills 'em and their eggs as well. Bug Spout in every package to get them in the hard-to-get-at-places. P. D. Q. will not injure bedding. Kills Fleas on dogs. At drug stores.

"Master Mind" Still Sought by Police in Salem Murder Mystery

Arrest of Ten Persons Fails to Convince Authorities That Complete Solution is Near.

Salem, Mass., July 13.—Finding the "master mind," said to lurk behind events which led to the strange death of Miss Margaret Ward, of Peabody, is the mystery problem faced by the police!

Already ten persons have been charged with having knowledge of an operation Miss Ward is said to have underwent before her body was found in the bottom of the "death car" driven police say, by Thomas T. Sexton.

Now another person—a physician of prominence—may be added to the list.

It is said Miss Ward, who was 27, left her home several days ago, saying she was to visit friends at a nearby resort and that her family heard nothing of her until the strange automobile drew up in front of the home of her brother-in-law, Police Sergeant C. A. R. Duffee of Salem.

One of the men who was later arrested had already told Duffee that his sister was ill and wished to come to his home.

It was early the following morning when the car drew up in front of Duffee's door. When he went out to the curb he found that his sister lay dead in the bottom of the auto.

"She has fainted," one of the four occupants of the machine stated, but before any of them could get away, Duffee had drawn his revolver and arrested them. Two other men who approached at that moment were also arrested at the point of the gun.

Among the men held as witnesses in the case are Charles R. O'Connell, lawyer of prominence and former state representative; Dr. John J. Shanahan, well known physician of Peabody, and William Conlin, factory employe, said to have been an intimate friend of the dead girl.

The trail of the death car leads back to the Roxbury district of Boston, where three women were arrested in one house soon as the Boston police learned of Miss Ward's death.

VICTIM OF MURDER MYSTERY WHICH HAS STIRRED SALEM, MASS., MORE THAN ANYTHING OF THE KIND THAT HAS HAPPENED SINCE THE OLD DAYS OF WITCHCRAFT.

Miss Ward was said to have been taken alive from this house into the car at the start of her tragic journey to Salem, and it is charged that Dr. Shanahan, one of the men arrested, had visited her in this house the night before.

The promptness with which the Boston police made the arrest of the three women as soon as Medical Examiner Frank S. Wood, of Salem, reported that Miss Ward had died of an operation, leads to belief that they already had wind of the mystery.

The death car had been under suspicion as it sped up and down a Boston street before the trip to Salem began.

The local authorities are baffled to explain how all the six men arrested are connected with the tragedy. And they are still trying to run down clues concerning the seventh man—"the master mind"—in the case, a physician said to have visited Miss Ward in the Roxbury house before the time of Dr. Shanahan's reported visit.

CATHOLIC LADIES TO MEET AT TOLEDO, O.

Tenth Biennial Convention of Ladies of Columbia Planned Aug. 1-3.

Toledo, O., June 12.—The tenth biennial convention of the Catholic Ladies of Columbia will be held in Toledo, August 1, 2 and 3.

The organization, founded in 1898, has members in Ohio, Indiana and Kentucky. It was first organized in Ohio.

Convention headquarters will be in the Boody house. Business session will be in Eagles' hall on Erie street.

Attendance of 700 delegates and visitors is expected. There are 10 councils of the order in Toledo and one in Sylvania. The organization has a total membership of 5,000.

Two supreme officers reside in Toledo. They are Mrs. Timothy Reilly, 232 Eastern avenue, supreme monitor, and Mrs. Charles Furey, 1233 Woodland, supreme Arbiter.

He's a Dictator.

Governor Esteban Cantu, who sways Lower California as a virtual dictator. He may declare for neutrality of his state if the United States and Mexico go to war.

Governor Cantu recently moved his headquarters from Mexicali and established a temporary capital at Tijuana. The gubernatorial mansion there is a small, frame dwelling, somewhat delapidated and surrounded by a bedraggled flower garden that has seen better days.

On the brown hillside across the Tijuana river beyond the boundary line, perhaps two miles away, is entrenched a company of militia troops, with their guns trained on the gubernatorial mansion. The range is accurately computed and the troops could blow Governor Cantu and his mansion into eternity the minute war is declared. But little does Cantu worry. The typewriters of his clerks click incessantly and he goes on in the most matter of fact way with the [illegible]

OUSTS CONTROLLER AT INDIANAPOLIS

Mayor Bell Says Affairs of Dunn's Office Are Not Run Right.

Indianapolis, Ind., July 13.—Mayor Bell yesterday asked Jacob P. Dunn to resign as city controller and announced the appointment of Reginald H. Sullivan to succeed him. The change will take place tomorrow.

In asking Controller Dunn to resign Mayor Bell expressed the belief that the business of his office has not been conducted in the proper manner. He said that much complaint and criticism has come to him because of reported irregularities in the controller's office, mentioning the indictment of three employes of the office upon charge of embezzlement.

John Reddington, deputy city controller; John Shaughnessy, a bookkeeper, and John W. Pugh, auditor of the school board, are all under indictment by the Marion county grand jury on charges of forgery, embezzlement, obtaining money by false pretenses and petit larceny. Except with a separate indictment charging Shaughnessy with forgery, the indictments have to do with alleged illegal collection of license fees for bicycles between July, 1915, and December, 1915. The indictments are based on the charge that the defendants collected $1 each upon the licenses and recorded the collection of only 50 cents. It is said that only 50 cents should have been collected and recorded. Reddington's bond was fixed at $5,000 and the bonds of Pugh and Shaughnessy at $1,000 each.

Mr. Dunn has denounced Shaughnessy, but has voiced his confidence in Pugh and Reddington.

The practice of using interest on money deposited with the city is said to have been in vogue at the city hall by past officials. The plan consists of cashing certified checks, and interest drawing in this connection, deposited by contractors as a guarantee of their good faith in bidding upon public works. The practice of clipping and cashing interest coupons when they become due on Barrett law bonds belonging to the contractors and held by the city.

When asked last night concerning his enforced resignation, Mr. Dunn was not inclined to make any comment. He was asked if he would resign without any ceremony and he said:

"Why, of course, I will."

Mr. Dunn was appointed to the office at the beginning of the Bell administration.

LODGE NOTES

Final arrangements for the annual stag picnic to be given by Fort Wayne lidge, No. 155, B. P. O. Elks, Sunlay, July 23, were made Wednesday at a meeting of the entertainment committee. The picnic will be held in the grove on the farm of J. Herman Bueter, on the Lincoln highway. Elks from all parts of northern Indiana will be in attendance at the picnic.

Two applications for membership were received Wednesday evening at the regular monthly meeting of the Vorwaerts Turnverein. The annual meeting of the turnverein will be held next Wednesday night, July 19.

Harmony lodge, No. 19, I. O. O. F., will confer the first degree upon a class of candidates this evening.

A reception will be given this evening by the Allen lodge, Degree of Honor, in honor of the state chief of honor, who is spending the day here.

Wayne circle, No. 45, Ladies of the G. A. R. [illegible]

Protect Yourself!
Get the Round Package
Used for ½ Century.
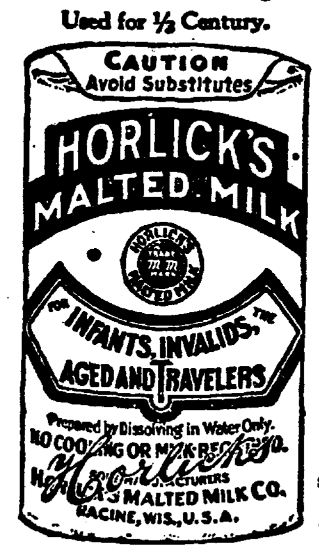

Ask For and GET
HORLICK'S
THE ORIGINAL
MALTED MILK
Made from clean, rich milk with the extract of select malted grain, malted in our own Malt Houses under sanitary conditions.
Infants and children thrive on it. Agrees with the weakest stomach of the invalid or the aged. Needs no cooking nor addition of milk.
Nourishes and sustains more than tea, coffee, etc.
Should be kept at home or when traveling. A nutritious food-drink may be prepared in a moment.
A glassful hot before retiring induces refreshing sleep. Also in lunch tablet form for business men.
Substitutes Cost YOU Same Price
Take a Package Home

Rev. and Mrs. T. P. Potts have returned from Pittsburg, where they were caller by the serious illness of Rev. Potts' father and Mrs. Potts' mother, Mrs. Netting. Mrs. Netting died on the Fourth of July and was buried from the church of which she had been a member for sixty years.

"Standard" "Occident" Bath
What Does Good Plumbing Mean?
It means plumbing that is constructed safely throughout with the purpose of protecting your health and the use of well designed plumbing fixtures for the satisfaction of having a bathroom the appearance of which is dainty and pleasing. Good plumbing means "Standard" plumbing fixtures installed by our competent workmen.
M. F. NOLL
Jefferson and Lafayette Sts.
Fort Wayne, Indiana.

The Sentinel Representative

Will be at Woodburn A. M. and Antwerp Ohio P. M.

Saturday, July 15th.

Can't you meet him and renew your subscription?

LOU AND GERALDINE HAVE FIVE SERVANTS, DOG AND TWO AUTOS.

Mr. and Mrs. Lou Tellegen on Porch of their California Bungalow.

Los Angeles, Cal., July 1[illegible].—Geraldine Farrar, now Mrs. Lou Tellegen, is back in this city with her husband for her annual summer engagement in pictures.

It has not been definitely decided what films Miss Farrar will take part in, but they will undoubtedly be spectacular productions such as she was featured in last year. She will again play at the Lasky studio. Her husband also will play before the camera, but not in the same company with his famous wife.

Upon her arrival in this city Miss Farrar was offered a chance to name her own figure to sing in the grand opera company, playing a summer season here. The celebrated diva declined the offer, however, replying that, "the voice-box is closed for the season."

"I have been singing all winter," Miss Farrar said, "and I am out here for a rest first, to be followed by a lot of hard work. I am not going to sing again until next winter."

Lou Tellegen is one of the most distinguished actors on the American stage. Because of the popularity of his previous pictures, it has been decided to put him at the head of a company of his own.

The Tellegens were accompanied to California by five servants, a dog and two automobiles. They will live in Hollywood.

"I am glad to be back for another dip into pictures," Miss Farrar announced, "back where my romance began."

Investigation Proves
that various disease germs have their breeding-place in the waste products of the body. Don't, then, let your bowels clog and throw these harmful germs back on the blood. Take no chances with serious illness. Keep your bowels free, and the bile regulated with
BEECHAM'S PILLS
which promptly and surely relieve constipation, indigestion, biliousness and sick headache. They are compounded from drugs of vegetable origin—harmless and not habit-forming. The experience of three generations show that Beecham's Pills prevent disease and are
A Great Aid to Health
[illegible]

WOLF & DESSAUER — Northern Indiana's Greatest Department Store — Nos. 110-121-123-125-127 West Berry St.

July Clearance Prices All Over The Store

WOLF & DESSAUER — Northern Indiana's Greatest Department Store — Nos. 110-121-123-125-127 West Berry St.

Today Starts Our Big Mid-July Clearance Sale

Of Children's, Misses' and Women's Ready-to-Wear Garments

This is the most important Sale of the season---The one great Clearance of Ready-to-Wear Apparel when every odd garment, every broken line is sold without regard to cost or value---

Many Instances You'll Find Garments At Half Former Prices

An Event of Wonderful Economies For You!

Just the Thing for Hot Weather

These Dresses

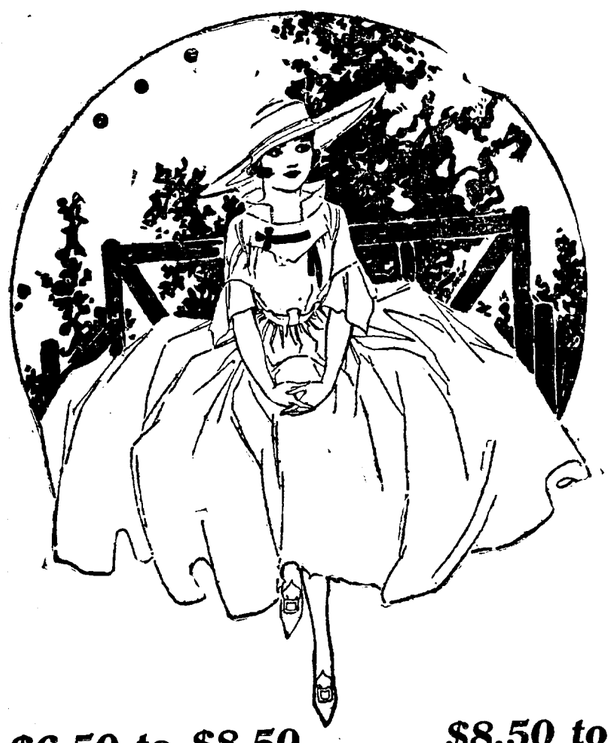

Plenty of Styles including the Sport Dresses---Plain & figured Voiles, Linens, Gabardines, Tissue Ginghams, Embroidered Nets, Point De Sprit.

Many Exclusive Models Also in Exclusive Fabrics

Misses' Sizes 14 to 20 Years.
Women's Sizes 34 to 44 Bust.
Stout Sizes 39 to 55 Bust.

$6.50 to $8.50 Summer-Dresses Mid-July Clearance Price **$3.95**

$8.50 to $12.50 Summer-Dresses Mid-July Clearance Price **$4.95**

$15.00 to $25.00 Summer-Dresses Mid-July Clearance Price **$7.95**

A small lot of Spring Silk Dresses, mostly taffeta silk, about 20 in the lot; formerly $15.00 to $25.00. Mid-July Clearance Price **$7.50**

$22.50 Silk Jersey Suits; plain colors or stripes and combination effects. Mid-July Clearance Price **$15.00**

$20.00, $22.50 and $25.00 Genuine Linen Suits. Mid-July Clearance Price **$10**

$12.50, $15.00 and $20.00 Silverbloom Sport Suits. Mid-July Clearance Price **$10**

All Spring Suits Must Go

Very choice Spring Suits at tremendous reductions. $15.00 to $20.00 Cloth Suits. Mid-July Clearance Price **$5.00**

$20.00 to $35.00 Cloth Suits. Mid-July Clearance Price **$7.50**

$25.00 to $30.00 Silk Suits. Mid-July Clearance Price **$12.50**

$30.00 to $39.50 Silk Suits. Mid-July Clearance Price **$15.00**

Spring Cloth Coats Must Go

200 of them—belted, loose, Sport Coats, Dress Coats, Poplins, Gabardines, Coverts, Serges and Novelty Cloths.

$6.50 to $10.00 Cloth Coats. Mid-July Clearance Price **$5.00**

$10.00 to $15.00 Cloth Coats. Mid-July Clearance Price **$7.50**

$12.50 to $19.50 Cloth Coats. Mid-July Clearance Price **$10.00**

$20.00 to $30.00 Cloth Coats. Mid-July Clearance Price **$15.00**

Children's Department

Many Opportune Bargains in Children's Wearing Apparel

35c Play Aprons, with or without sleeves, ages 1 to 3 years. Mid-July Clearance Price **15c**

69c Percale and Gingham Dresses, ages 6 to 14 years; light and medium colors; 3 pretty models. Mid-July Clearance Price **39c**

$1.00 and $1.25 Children's Dresses of gingham or percale, plaids, stripes, plain colors, ¾ sleeves. Mid-July Clearance Price..... **69c**

Children's $2.00 to $15.00 Dresses Mid-July Clearance Price
1-3 Off Former Prices

Choice of Any Child's Coat 1-3 Off Former Prices

Great Reductions In Summer Underwear

Extraordinary Values in Women's Dainty Undermuslin at Wonderful Reductions.

Up to $1.00 Women's odd Underwear. Mid-July Clearance Price **49c**

Up to $2.25 Women's odd Underwear. Mid-July Clearance Price **79c**

Up to $3.50 Women's odd Underwear. Mid-July Clearance Price..... **$1.49**

Up to $4.50 Women's odd Underwear. Mid-July Clearance Price..... **$1.98**

15% Reduction

On all clean, fresh, snowy white underwear not already reduced. Gowns, Chemise, Combinations, Drawers, Petticoats.

Children's Underwear

Gowns, Drawers, Petticoats, Princess Slips. Mid-July Clearance Price **¼ OFF**

Hundreds of Charming Summer Blouses

At Great Reductions

3 very special lots

50c

Buys $1.00 and $1.50 odd Lingerie Waists, ¾ length sleeves; mussed from handling. All sizes in the lot. $1.95 Striped Tub Silk Waists, beautiful colors. Mid-July Clearance Price

$1.19

$3.95 and $2.95 Crepe de Chine Taffeta Novelty Silk Waists. Mid-July Clearance Price

$1.95

New Summer Wash Skirts

Sport Stripes, Gabardines and Piques, for Women

$1.50 Wash Skirts. Mid-July Clearance Price **89c**

$2.50 Wash Skirts. Mid-July Clearance Price **$1.69**

$5.00 to $6.50 Wash Skirts. Mid-July Clearance Price **$3.95**

$7.50 Novelty Silk Skirts. Mid-July Clearance Price **$5.00**

$10.00 Plaid Silk Sport Skirts. Mid-July Clearance Price **$6.50**

NOW I HAVE A SHEEP AND A COW, EVERYBODY BIDS ME GOOD MORROW

SECOND SECTION

The Fort Wayne Sentinel

Only Evening Newspaper in Fort Wayne Receiving the Associated Press Dispatches

LATEST NEWS

ESTABLISHED 1833. THURSDAY EVENING, JULY 13, 1916. DAILY, 1 CENT SATURDAY, 5 CENTS

VON BERNSTORFF PAYS RESPECTS TO CAPTAIN

Congratulates Konig on Successful Trip of Submarine.

Baltimore, Md., July 13.—Count von Bernstorff, the German ambassador, and two attachés of the embassy, arrived here today from New York to inspect the German merchant submarine Deutschland and personally congratulate its commander, Captain Paul Konig upon completing his voyage from Bremen. The ambassador went directly from the station to the Germania club where he attended a luncheon given in honor of Captain Konig. Later he with the representatives of the North German Lloyd, the German and Austrian consuls in Baltimore, went to the pier where the submarine, having completed the discharge of her cargo, lays.

The ambassador accepted an invitation to attend a dinner to be given tonight by Mayor Preston to Captain Konig. He planned to return to New York late tonight.

Before boarding the submarine Count von Bernstorff said that he anticipated no diplomatic difficulties of any kind over the arrival or departure of the submarine. He allowed it to become known that he was preparing a large quantity of correspondence which will be entrusted to Captain Konig just before the Deutschland starts on her return voyage.

The luncheon at the Germania club was attended by many prominent Baltimore Germans, Mayor Preston, the German and Austrian consuls.

CITY PARK HEADS PAY VISIT TO FORT WAYNE

C. H. Ford, superintendent of parks at Richmond, and H. W. Dick, head of the park system at Muncie, stopped off for several hours in Fort Wayne Thursday, on their way home from the Municipal league convention, which had been held in Goshen. Frank Dix, of the electric light works, gave the use of his automobile, while Charles Steiss, secretary of the park board, conducted the visitors through the beauty spots of the city.

Ford and Dick said they had heard of the excellent park plan of Fort Wayne and had been planning for weeks to stop here. In the evening Mr. Steiss took the men to Robinson park, which is known throughout the state for natural beauty.

"We learned a great deal," Dick said. "We will try and change a few of our plans to conform with the excellent system used in Fort Wayne.

POSITIVE PROOF IS CLAIMED.

British Say Two Great German Dreadnaughts Were Sunk.

Washington, July 13.—An admiralty cablegram to the British embassy here says positive proof has been found that two great German dreadnaughts, Kaiser and Krownprinz, were sunk by torpedoes during the battle off Jutland and that they now have been added to the official British list of German ships destroyed.

The Kaiser was of 24,700 tons displacement and carried ten 12-inch, fifty calibre guns. The Kronprinz carried ten 12-inch forty-five calibre guns. She displaced 25,500 tons.

DEPOSITS RADIUM IN BANK.

Doctor Makes Trip Daily to Allay Fears of His Wife.

Columbus, Ind., July 13.—In order to allay fears of his wife, Dr. A. M. Kirkpatrick, secretary of the local board of health, daily makes one of the most unusual banking deposits of anyone in the state. It is a small particle of radium, incased in silver. Mrs. Kirkpatrick was afraid that if the radium was kept in the house over night or carried by her husband in his medical case at night an attempt at robbery would be made.

GAVE $340 FOR REVIVAL.

More Than Half Total to Be Made Up from Pledges.

Final figures show that a total of $340 was given Rev. J. A. Nipper and Loren L. Jones, respectively, evangelist and singing director, during the recent revival at the corner of Ewing and Main streets. Of this amount $150 has been tendered the men and the remainder will be paid them from the pledges. Mr. Jones is now in Wichita, Kan., for a two weeks' vacation before resuming singing at the Epworth assembly, Lincoln, Neb.

TWENTY-ONE BIDS.

Many Companies Would Furnish Coal to School for Feeble Minded.

Twenty-one bids were received Thursday at the regular monthly meeting of the trustees of the state school for feeble-minded youths to furnish steam coal for the institution during the ensuing year. The contract will not be awarded until the next meeting. Several smaller contracts were awarded for coal. Many of the bids for steam coal were received directly from the mines and the others from Fort Wayne firms.

ON FISHING TRIP.

Art Lamont, deputy county clerk, and Sal Swaidber, of the office of the county surveyor, will leave Friday night for Crooked lake on a fishing trip to last until Monday.

DOOMED STEAMER HAS ONLY FREIGHT CARGO

Lifeboats Sufficient for All the Crew of the Sinking Ramos.

New York, July 13.—Richard A. Wright, a member of the firm of Sloan Danenhower & Co., owners of the steamer Ramos, reported disabled and sinking 310 miles northwest of Wallings Island yesterday, said today that the Ramos was commanded by Captain Harry McGoldrick, of Brooklyn, and had a crew of 23 men. The vessel was chartered by a Philadelphia coal company.

Mr. Wright said the Ramos carried freight only, recently was inspected by government officials and had sufficient life boats for all the crew if they were to abandon the vessel.

No information as to the fate of the Ramos other than that distress signals from her were picked up by the steamer Van Hogendorp and that the Ramos could not be found at the position she had given, has been received by the owners.

Sloan Danenhower & Co. purchased the Ramos from the New York & Porto Rico Steamship company, about a year ago.

Society

(Continued from Page 6.)

Misses Martha Toll and Elma Disler gave a kitchen shower Wednesday evening in honor of Miss Louise Gerlach, who is to be a bride of the month. The entertainment of the evening was progressive bunco. Music was rendered by Miss Frieda Becker. A delicious luncheon was served, the dining room being decorated in pink and white and favors to correspond. Prizes were awarded to Miss Toll and Miss H. Ott. Those present were Misses Helen Ott, Marie Gerlach, Marie Ott, Martha Toll, Bertha Gerlach, Elma Disler and Miss Frieda Becker, of Chicago.

Mr. and Mrs. W. E. Gaugh, of Greenwood avenue, gave a beautiful announcement party on Wednesday evening for their daughter, Mabel, who is to wed Arthur J. Siebold, son of Mr. and Mrs. C. W. Siebold, of West Main street, on August the first. Progressive bunco was enjoyed and later Mrs. Gaugh invited the company to the dining room, where everyone's attention was centered in the beautiful decoration. Streamers that began in a Kewpie doll's hands under the chandelier, extended to each plate and ended in a little sachet bag. When the dessert course was ended the guests were told to untie their bags and let the cats out. The kitties were paper ones and scartched on their backs were the names of Miss Gaugh and Mr. Siebold and the date. Congratulations followed. The table was very pretty with pink roses, smilax and nasturtiums and the evening was enjoyed by Misses Hazel Krill, Margaret Sheehan, Elizabeth Hutchinson, Marie Boldt, Alma Koehlinger, Clara Inman, Mrs. Archie Coleman, Mrs. Will Freuchtenicht, Mrs. John Downing, Misses Mamie and Elenora Burton, Lillian Wieke, Elizabeth Harkenrider, Clara Nichter, Sophia Huesner, Elva Siebold and Bessie Bunch.

* * *

Castle—Tigges.

Miss Ruth Crystal Tigges and Mr. Verne Ray Castle were married in Hillsdale, Mich., on Wednesday, July 12, by Rev. John W. Wills, pastor of the Presbyterian church. The bride and groom wanted to escape the festivities of a wedding and so slipped off to Michigan, with the consent and knowledge of their relatives. Mr. Castle is a machinist for the Dudlo manufacturing plant and with his bride wil lmake their home with her parents at 1118 Liberty street.

* * *

Witte—Tomlinson.

A pretty wedding took place in St. Peter's Catholic church on Wednesday morning at 9 o'clock when Miss Gladys Tomlinson became the bride of Mr. John C. Witte. Rev. Father Thiele officiated at the mass and marriage ceremony and relatives and friends were present. The bride looked very beautiful in her costume of silk and net, the latter being embroidered, while her veil made with cap effect and held by a wreath of swansonia and her bouquet of bride roses combined in a lovely costume. The bride wore a string of pearl beads, the gift of the groom. Miss Susan Kettern was bridesmaid and she was dressed in a pink messaline and wore an arrangement of pink rosebuds in her hair. The bridesmaid's bouquet was of pink Killarney roses. Mr. Lester Frank was best man and Messrs. George Rekers and William Heit were ushers. The wedding breakfast was served at the home of the bride's parents, 2943 Winter street. Covers were laid for twenty guests. The decorations were pink and white. Mr. and Mrs. Witte deferred their wedding trip, owing to the illness of the groom's mother, until later in the season, and have gone to housekeeping in their own home, 338 Kinnaird avenue. An out of town guest was the groom's cousin, Miss Celeste Cappell.

* * *

Schultz—Schroeder.

Miss Clara Schroeder, of 302 West DeWald street, and Mr. William D. Schultz were married in Centerville, Mich., on Tuesday, July 11, by Rev. O. J. M. Rupprecht. Both bride and groom are well known young people of this city.

FIRECRACKER BURNS FATAL

Indianapolis, Ind., July 13—Grace Kenney, 3, who suffered severe burns on July 4, when her dress caught fire from the explosion of a fire cracker, died at the home of her parents here yesterday. [illegible]

Kill Shark With Part of Human Body in Stomach

New York, July 13.—A monster shark whose stomach contained a part of a human body was killed at Keyport, N. J., today, according to information reaching here from Long Branch, N. J.

The shark, weighing 300 pounds and eleven feet long, was killed near the mouth of Matteawan creek, N. J., and is undoubtedly the same fish which yesterday invaded the creek and killed two bathers, the weather bureau's informant reported today.

COAST WATERS INFESTED.

New York, July 13.—The waters of the Atlantic seaboard are infested with sharks. While hundreds of armed men in motor boats were patrolling the New Jersey coast today in search of the man-eating monsters, which have now caused the death of four bathers, the British sloop Sir George Somers arrived from Bermuda with a score of sharks the crew had caught in the gulf stream during their twelve days' voyage to this port.

The last was caught off the New Jersey coast day before yesterday. The crew said that the big fish were hungry. They followed the ship and snapped viciously at bait. They said that sharks in Bermuda waters were common enough, but that they did not expect to see them so far north. Those caught were pulled in with hook and line and killed as they were hoisted aboard.

Dread of the monsters has very nearly cleared the North Atlantic coast beaches of bathers, according to reports received here today, while many summer resort proprietors are enclosing their bathing places with steel nets.

GETTING READY TO NOTIFY FAIRBANKS

Ceremony Will Occur Week or Ten Days After Hughes Notification.

Indianapolis, Ind., July 13.—Upon word being received here that Mr. Hughes would be notified officially of his nomination for president by the republican national convention, members of the republican state committee here said today that the official notification of Charles W. Fairbanks of his nomination as vice president would be held a week or ten days afterward. William E. Borah, United States senator from Utah, who is chairman of the Fairbanks notification committee, will be asked by the committee whether a date within that time would be satisfactory.

William R. Wilcox, chairman of the republican national committee, has sent word to the state committee that he will come to Indianapolis to attend the notification of Mr. Fairbanks. The event will take place at the home of Mr. Fairbanks and will be followed by a rally in the evening.

Mr. Borah, in a letter to the state committee, has informed the committee that he is ready to come here whenever the date of notification is set.

MOON WILL HIDE HER FACE FRIDAY NIGHT

The moon will be darkened by a total eclipse Friday night from 9:35 until after midnight. The full moon will rise at 7:30. The first shadow of the eclipse will steal across the golden surface of the moon shortly after 9 o'clock. The eclipse will be seen well in Fort Wayne.

It was known that this eclipse would occur a hundred years ago. Astronomers have been able for many years to forecast eclipses for centuries ahead. There will be another eclipse of the moon before the year is out.

SENDS FLEET OF TRICYCLES.

Carry Machine Guns to Reinforce Cavalry Patrols on Border.

Columbus, N. M., July 13.—A fleet of motor tricycles with machine guns mounted on them, left here today to reinforce cavalry patrols along the frontier because of reports that a small bandit band in the San Simon valley planned carrying out its threat to raid American territory. Col. Sockles, in charge of the border patrol, issued warning to cavalry line riders patrolling the district near the New Mexico-Arizona boundary.

WAS OVERCOME BY HEAT

Henry Lageman, Overcome on Calhoun Street, Is Improving.

Henry Lageman, inspector, 2514 Weisser Par kavenue, was overcome by heat and wilted to the sidewalk near the corner of Calhoun and Jefferson streets, Thursday shortly before noon. Lagemann had been standing in the sun for several minutes waiting for a friend. He was unable to move after he had crashed to the street. Police were called. Lagemann was unconscious when removed to his home in the patrol. He soon revived, however, and his condition is not considered dangerous.

LAFAYETTE IS HIT HARD.

Heat Wave There Causes Much Suffering and is Unbroken.

Lafayette, Ind., July 13.—One man is in a critical condition and heavy construction work in the city is being hampered as a result of the heat wave which has held Lafayette in its grasp all week and which continued unbroken today. Thomas Gushwa, aged 40, fell in convulsions on the street this afternoon, and his condition was critical for a time. The temperature this week has ranged well above 90. Today it was 92.

ANNOUNCES RATE INCREASE.

aWshington, July 13.—An increase from 4 to 4½ per cent. on thirty to sixty day commercial paper for the Chicago district was announced today by the federal reserve board, and new rates were set for Kansas City district of 3 to 4 per cent. on commodity paper, 3½ to 4 per cent. on trade acceptances and 4 [illegible]

Y. M. C. A. COMMITTEE TO VISIT MICHIGAN

Will Inspect Buildings in Several Cities Before Decision Here.

The building and site committee, composed of nine members, for the new Y. M. C. A. building in Fort Wayne, will leave on a late afternoon train Thursday for Kalamazoo, Mich., where they will spend part of Friday in the inspection of the practically new Y. M. C. A. building in that city. A trip to Grand Rapids, Mich., 31 miles distant, will share the day Friday, as the Fort Wayne committee wishes to give considerable time to an inspection of the Y. M. C. A. structure in Michigan's second largest city.

Are Yet Undecided.

"Some time will probably be spent in inspection of Y. M. C. A. buildings in other cities before actual progress is begun on the one in Fort Wayne," declared A. N. Ballow, attorney, secretary of the building and site committee, Thursday. Both buildings to be inspected in Kalamazoo and Grand Rapids are of recent construction, the former being not to exceed four years old, while the latter was put up two years ago at a cost of about $250,000.

Total of Pledges.

The building and site committee is composed of A. H. Perfect, chairman; Paul Moosman, W. N. Ballou, S. B. Bechtel, Arthur F. Hall, E. E. Greist, Fred S. Hunting, A. S. Coverdale, and George P. Evans. With the possible exception of two of these members, all will make the trip Thursday. Mr. Ballou announces the total of pledges for the Y. M. C. A. building is now $340,664.34.

JUDGE S. R. ALDEN ON LAFAYETTE PROGRAM

Lafayette, Ind., July 13.—Despite the excessively warm weather there was an increased attendance at the twentieth annual session of the Indiana Bar association here today. The morning meeting was opened with an address on "The Wages of Sin—the Glorious Uncertainty of the Law," by William A. Ketcham, of Indianapolis. Routine business filled out the morning. This afternoon William Hickens, of Indianapolis, talked on "Sane Elements of Utility Valuations," and Samuel R. Alden, of Fort Wayne, talked on "Our Place in the Sun." The election of officers, scheduled for late this afternoon, concluded the work of the convention.

GERMAN NEWSPAPER WOMAN IS ARRESTED

Amsterdam, July 13.—(Via London, 11:35 a. m.)—Rosa Luxemburg, principal editor of the Berlin socialist newspaper Vorwaerts, was arrested at her home in Berlin on Monday, according to the Leipsiger Volks Zeitung. The reason for her arrest has not been ascertained.

Criminal proceedings against Rosa Luxemburg and others were instituted about a year ago on account of alleged treasonable articles in the Monthly Internationale, which was suppressed by the German government. She was subsequently released. In 1914 she was sentenced toserve a year in prison for accusing German officers of abusing private soldiers.

CHICAGO POPULATION CLAIM.

Estimate of 2,550,000 is Based on School Census Taken.

Chicago, July 13.—Chicago has a population of 2,550,000 if an estimate based on the school census, which has just been taken, is accurate.

According to the census, taken as of March 27 last, the total minor population of the city is 996,059. This is an increase of 41,646 since the census of 1914.

Using a population multiple which proved to be close to the actual federal enumeration in 1910, W. L. Bodine, director of the census, fixes the total population of the city at the figure given above.

The school census of 1914, when the enumeration included all ages, showed the population of the city to be 2,437,[illegible] [illegible]

LATE BULLETINS

BULLETIN.

Chicago, July 13.—Two cases of infantile paralysis, making the total number in Chicago nine, were reported today.

BULLETIN

Springfield, Ill., July 12.—Two companies of state troops were ordered to LaSalle, Ill., today, where a strike of cement workers is in progress.

BULLETIN

Washington, July 13.—Authority from the state department to permit restoration of normal of movement into Mexico of all commodities except munitions of war was asked today by the treasury department.

BULLETIN

Paris, July 13.—(5:15 p. m.)—The city and province of Madrid were today declared by the government in a stage of siege on account of the strike of railway employes according to a Havas dispatch from the Spanish capital.

SHARKS A PUZZLE TO FISHERIES EXPERTS

Cannot Understand Presence of Man-Eaters in Atlantic Waters.

Washington, July 13.—The federal bureau of fisheries is at a loss to explain the presence of what appear to be man-eating sharks in the Atlantic waters, but the experts are busy considering what the bureau can do about it. Inquiries have poured into the bureau and its opinion of the recent incidents is best summarized in the following which Commissioner Smith sent today to Representative Bacarach, of New Jersey:

"While it is true that occasional human beings have been attacked by sharks in tropical waters, the number of such instances in temperate waters, of which these are apparently the first authoritative ones on our coast, are so exceedingly rare that bathers need have little fear.

"In substantiation of this it may be stated that for a number of years this bureau investigated reports coming to its attention without finding proof of a single attack. Dr. Frederick A. Lucas, director of the American museum of natural history, who has also endeavored to obtain proof of this kind, has stated that the danger of being attacked by sharks in the waters near New York is infinitely less than that of being struck by lightning. Some years ago Herman Oelrichs, through the columns of the New York Sun offered a reward of $500 'for an authenticated case of a man having been attacked by a shark in temperate waters.' This reward was never claimed."

SPANKING AS SEQUEL TO SUICIDE EFFORT

Chicago, Ill., July 13.—George, Edith and Harley Jennison were playing in the kitchen of their home, 811 North Lombard avenue, Oak Park, yesterday in the absence of their mother.

Edith had some animal crackers and wouldn't give any to George. He told her he was going to commit suicide, and he went into an adjoining room, locked the door and braced a chair against it.

Harley smelled gas after a while. As George wouldn't open the door, Harley kicked it open. George was sitting in a chair, almost unconscious, and the gas jet was turned on full. George got a spanking when his mother got home—and neighborhood gossip has it that Edith received a few spanks also.

IOWA DEMOCRATS OUT FOR THE DRY STATE

Des Moines, Ia., July 13.—Iowa democrats in convention assembled yesterday for the first time in the memory of any of the leaders present went on record in the state platform as favoring prohibition. The report of the resolutions committee adopted by the convention indorsed the views of E. T. Meredith, gubernatorial condidate, and an announced dry, and went on record in favor of the resubmission to the people of the state of the constitutional amendment providing for state-wide prohibition.

The chief fight in the resolutions committee came over the prohibition members argued, but the final vote for adoption was 7 to 4.

The platform indorsed the Wilson administration, favoring amendment of the primary law, workmen's compensation, good roads and economy in administration of the business of the state.

APPLICANTS FOR RED CROSS

Indianapolis, Ind., July 13.—Approximately 1,000 applications for membership in the Indianapolis chapter of Red Cross, which is expected to be organized later with 3,000 members, were received by the organization committee today. The [illegible]

GERMAN WAR PARTY IS NOW MUCH STIFFENED

Effect of Recent Naval Encounter Painly Seen in Germany.

Stockholm, Sweden, June 29.—(Correspondence of The Associated Press.)—Regardless of the decision history ultimately will record as to victor and vanquished in the great North sea naval fight of May 31 and June 1, there is no denying the fact that the battle brought a sudden stiffening to the so-called "war party" in Germany. All talk of Germany being willing to end the war on a basis of the ante bellum status quo ended.

It is being given out now in neutral Europe that Germany will require "a slight rectification of her frontier at the expense of Belgium."

It is further asserted that it will be necessary for the central powers to keep a strip of Serbia in order that the railway to Constantinople shall always run through "friendly" territory. Germany always has maintained that her colonies should be returned to her. It is now added that there must be "compensation for German losses in the Congo."

"Something also must be done," it is stated, "to keep Belgium from being the vassal state of England." The Rev. Dr. Charles F. Aked, of San Francisco, one of the American delegates to the neutral conference for continuous mediation, sitting in Stockholm, was in Berlin on a mission of peace at the time of the North sea fight. It is commonly reported he was there by invitation of the German government. At any rate he seems to have had no difficulty in obtaining audiences from most of the higher officials. Dr. Aked brought back a very gloomy report. There seemed to be no thought anywhere that the war would end within another year. The new statement of peace terms that would be demanded by the now dominant "war party," coupled with the governmental announcement that peace could be had only upon a basis for the military situation of the opposing armies and without consideration or discussion as to the cause of the war, appears to have chilled even the most ardent of the peace advocates abiding in the Swedish capital.

Just a short while before the naval battle the German element in Stockholm was proclaiming the fact that Germany was willing to bring hostilities to a close and to evacuate all occupied territory in exchange for the captured German colonies over seas.

Dr. Aked is said to have suggested to officials in Berlin that the neutral nations would not look with favor upon German retention of any of Belgium and to have received the answer.

'The neutral nations are not going to dictate to the 120,000,000 of the central powers. We have bought the land of Belgium with our blood. Germany must be protected against future attacks. Shall we give back all we have won at such great cost? Shall we give up the valuable coal and iron lands in France now in our hands? As to Serbia and Montenegro they have had their lesson, I hope. We will leave Austria to deal with them."

Even the extreme pacifists in Germany are said to have been told by the emissary from the neutral conference that the time was not ripe for overtures of peace. Irrespective of the conflicting claims of victory, it was said the naval fight had lengthened the war by at least twelve months.

Dr. Aked reported to the conference that he found everywhere in Germany the conviction that the German armies cannot be beaten in the field and that the allies cannot exhaust German resources. Money and men seemed to be plentiful, he said, and an American living in Berlin asserted there were hundreds of thousands of men trained to the minute who had not been on any firing line. Extremists of the "war party" were most confident in their military claims. They asserted they had no fear of the English or Russian armies, because of their deficiency in trained officers.

It is said Dr. Aked found very little sentiment favoring the United States as a mediator. There is a strong feeling in Germany against the United States, engendered partly of course, by the submarine controversy.

"When it comes to the moderate men and the war party," said Dr. Aked, "there means constant strife. It is really of more importance to the world as to which of these parties shall win in Germany than in the more popular question of who will be victorious in the trenches. If the jingoes win the world will have to deal with a very different Germany, a Germany flushed with victory and uncompromising in her triumph or else the world must look with anguish upon years of fiercer war, while torture is endured to agony, until blood flows in rivers and the best of civilization are utterly destroyed."

Dr. Aked said he found much to encourafe him, however, as to Germany's possible attitude after the war toward arbitration "as a law above the sword."

DUNN AIDS SUCCESSOR.

Deposed Controller Acquaints Sullivan With Duties of Office.

Indianapolis, Ind., July 13.—Jacob H. Dunn, who resigned as city controller of Indianapolis late yesterday upon request of Mayor Joseph E. Bell, spent today in the office acquainting his successor, Reginald H. Sullivan, with the duties of the office. Mr. Sullivan, who is a lawyer, will assume charge of the office tomorrow. Mr. Dunn refused to comment on the mayor's action, which followed the return of indictments by the Marion county grand jury [illegible]

MINERS' UNION HEADS SAY THEY'LL GET OUT

Resignations Follow Bitter Wrangle Over Wage Agreement.

Pittsburg, Pa., July 13.—President Van Bittner, of district No. 5, United Mine Workers of America, and Vice President F. P. Hanaway will hand in their resignations today at a special convention of the district now in session here. Both officials made this announcement last night following the first session held yesterday.

A bitter controversy has raged for some time over the wage scale agreed upon in New York by representatives of the miners. Van Bittner and other high officials of this district favored approving the scale and the majority of the men opposed it. This, it is said, resulted in a movement to impeach Van Bittner. So far no formal action has been taken. A number of local unions in district No. 5 are also said to have threatened to leave the national organization if the New York scale was forced upon them. Van Bittner's announced intention to resign is the climax of yesterday's stormy session of a meeting which sought if possible to reach a common ground between miners and their officials. Van Bittner has been president of district No. 5 for eight years and is also a member of the district executive committee.

ADDITIONAL COURTS

Asks $150 Damages.

The Maumee Dairy company has filed suit in the superior court for damages of $150 against the Fort Wayne and Northern Indiana Traction company, alleging a car of the defendant company struck a wagon of the dairy company in Taylor street, Jan. 3, 1916. A heavy snow bank made it difficult to drive the wagon without coming in close range with the car, the complaint says, and the traction car, making twenty-five miles an hour, it is averred, struck it.

MARRIAGE LICENSES

Fred C. Schultz, city fireman, 42, and Edith Elose, 33.

NEW YORK STOCK LIST—LAST SALE

Allis-Chalmers	20	Int Harv N J	115
Am Beet Sugar	88½	Inter Merc Mar	
mA Can	52¾	pfd cts	82
Am Car & Fdy	52⅝	Lackaw Steel	68½
Am Locomot	60	Lehigh Valley	78½
Am Smlt & Ref	91⅞	Louis & Nash	132½
Am Sugar Ref	109	Max Motor Co.	70⅝
Am Tel & Tel	129⅛	Mex Petroleum	96¼
Ana Copper	78⅝	Miami Copper	33⅛
Atchison	104¾	M. K & T pfd	11½
Baldwin Locom	69¼	Missouri Pacific	6½
Balt & Ohio	89	National Lead	62⅝
Bethl Steel	431½	N Y Central	103
Brooklyn Rp Tr	86	N Y, N H & Ht	60¼
Butte and Supr	62¾	Norf & West	129⅛
Calif Petrol	17⅝	Northern Pac	111½
Can Pacific	178½	Pennsylvania	57½
Cent Leather	53½	Rep Con Copper	21½
Chesap & Ohio	61	Reading	95⅞
C. M & St P	96⅛	Rep Iron & Stl	42½
C. R I & P Ry	20	Southern Pacific	97¼
Chino Copper	47⅝	Southern Ry	23⅞
Col F & Iron	42⅝	Studebaker Co.	122
Corn Products	13¾	Texas Co	185½
Crucible Steel	67⅛	Tenn Copper	28
D & Ro Gd pfd	33	Union Pacific	137⅝
Erie	35⅛	U S Rubber	51⅛
Gen Electric	164⅛	U S Steel	83¾
Goodrich Co	71⅛	U S Steel pfd	117⅝
Gt Nor Ore Ctfs	34⅝	Utah Copper	75
Gt Nor pfd	118¼	Wabash pfd B	26¾
Illinois Central	104⅞	Western Union	93½
Inter Cons Corp	16½	Westing Electr	54

Keynote Speaker at the "Dry" Convention

DANIEL A. POLING

The last of the presidential political hats will be hurled into the ring July 19, when the national prohibition party meets in St. Paul to nominate a president.

Daniel A. Poling, of Boston, will be the keynoter.

Poling is assistant president of the World's Christian Endeavor [illegible]

SHOP AND RAILROAD NEWS

I. P. KICKLEY IS TO BE RETIRED

Worked on Pennsy Forty-Six Years and Now Seeks Permanent Rest.

Passenger Conductor I. P. Kikley, in the service of the Pennsylvania over forty-six years and one of the best known men in the service, has made application for transfer to the pension system on the clause which permits it when an employe reaches his sixty-fifth year. The examining board has been summoned to consider Mr. Kikley's case and action will be taken soon.

I. P. Kikley was born in Fort Wayne August 22, 1850, and has resided here continuously all his life. His service on the road commenced in the capacity of freight brakeman in February, 1870, when he was nearly twenty years old. Six years later, in March, 1876, he was promoted to freight conductor and in January, 1882, he was advanced to the passenger department, where he is at present. For some time Mr. Kikley has been the conductor on one of the runs on Nos. 18 and 19, between this city and Crestline. He has not been in first-class health for awhile and it was this that induced him to apply for retirement.

AUTO KNOCKED FROM TRACKS.

Noah McDonald Has Thrilling Experience at Latty.

Noah McDonald, a resident of Middlepoint, O., came near death last evening when his automobile was struck by a Nickel Plate train at Latty, O., and with himself in the machine, tossed clear off the right of way. The auto was badly damaged, but Mr. McDonald escaped with a few slight bruises and scratches. The train, with Engineer M. O. Grubb at the throttle, was running westbound light and going at a fairly good speed when it reached the crossing where it struck the automobile. McDonald failed to heed the warning whistle or rather thought he could beat the train to it. He failed, however, and is now congratulating himself upon his narrow escape, though he regrets the damage sustained by his automobile.

WILL TEAR DOWN DEPOT

Old Frame Structure Which Served Wabash Many Years Doomed.

The maintenance of way department of the Wabash is getting ready to tear down the old depot building on the east side of Calhoun street, which has served as an office for Yardmaster Gogarty, and for storage purposes ever since the new station was opened to business. The old depot was erected before the civil war and served about fifty years as a baggage and passenger station. Prior to its erection the small frame building east of it, now used as an office and store house by the car inspectors was the only depot the Wabash had in the city. It, too, will be razed with the depot building. This is one of the improvements to be made during the present summer. What will take the place of the old depot could not be learned.

WILL ATTEND CONVENTION.

M. S. Willson, of the engineering department of the General Electric works, and Mrs. Willson will leave Saturday for Minneapolis, where they will spend two weeks with their son, Lieut. J. D. Willson, of the United States navy; Harry Willson, a member of the Randall Publishing company, and Fred Willson, circulation manager of the Post-Dispatch. "I will also take part in naming the next president of the United States," Mr. Willson said. He will be a delegate to the prohibition national convention, which will be held in Minneapolis next week. "I witnessed the nomination of one successful candidate for president, Benjamin Harrison, in 1888," said Mr. Willson.

TO ESCAPE WARM WEATHER TROUBLES

And get away from broken lenses and sore noses—wear a Meigsett eyeglass. Half the eyeglass bother and expense can be prevented if your eyeglasses are really made for you. Eyeglass building has been a study with us, for a poor nose piece will spoil the effect of the most carefully fitted lenses. Meigs, in the Lyric Theater building, guarantees his new mounting, the Meigsett, and will make a liberal allowance for your old nose piece.

Clearance Sale Guaranteed Automobile Tires

Many Well Known Makes Among These

Plain.	Size	Non-Skid
$ 7.75	(Firestone 30x3	$ 8.15
10.10	30x3½	10.60
11.60	32x3½	12.20
16.55	33x4 (Firestone)	17.40
16.90	34x4 (Firestone)	17.70

High-grade 2nds, 30x3, $6.50; 30x3½, $8.50; 32x3½, $9.25; 33x4, $12.50; 34x4, $12.50.

Brosius Auto Co.
329 E. Main Street

STEAM HEAT MEETING.

A two days' meeting of road foremen of engines, motive power men and officials of the Pennsylvania, was held this week at the office of Chief Motive Power Superintendent D. F. Crawford, at Pittsburg. Those from Fort Wayne who attended the meeting were oMtive Power Superintendent T. W. Demarest, Assistant Motive Power Engineer C. O. Wright, Road Foreman of Engines J. H. Hanna and Ascsistant Trainmaster E. M. Reese, all of whom came home last night.

CIRCUS GOES TO GOSHEN.

The New York Central road has completed all arrangements to handle the Sells-Floto circus out of this city tonight. The train will leave this city shortly after midnight and will be bound for Goshen, Ind., which is the next stop. Trainmaster J. J. Crowley, from Hillsdale, is now in the city making the arrangements for transporting the show to their next stamping ground.

IS CRITICALLY ILL.

Joseph Oswald, sr., who for nearly forty years was an employe of the Bass shops, is seriously ill at his home, 2006 Smith street. Mr. Oswald has been an invalid for some time, and has not been able to work for the last eight years, but his condition did not become serious until a few days ago.

SHRINERS RETURN FRIDAY.

There will be two sections of Train No. 1 on the Nickel Plate, tomorrow, in order to accommodate the returning Shriners, who have been at the Buffalo convention. The special will leave Buffalo at 12:45 a. m., arriving in this city Friday at 11:50.

INDUSTRIAL NOTES.

Pennsylvania Passenger Fireman R. C. Morton, is on the sick list.

Nickel Plate Fireman R. J. Leatherman is sick and off duty.

James Trout, G. R. and I. fireman, is off duty because of sickness.

E. C. Tegtmeyer, a machinist helper in the Pennsylvania erecting shop, is confined to his home by sickness.

C. G. Epple, a boilermaker at the Pennsylvania shops, is off duty because of sickness.

C. J. Dager, a rivet heater at the Pennsylvania shops, is off duty suffering with a sprained back.

R. E. Gunther, a rivet heater at the Pennsylvania shops, is unable to be at work because of sickness.

Fireman J. M. Averhill, of the G. R. and I. road is taking a few days' vacation.

Yard Fireman H. Hoch, of the Pennsylvania, is unable to be at work because of sickness.

C. J. Rambol, of the Pennsylvania planing mill, is off duty because of sickness.

P. Schenk, of the Pennsylvania car machine shop, is unable to be at work because of sickness.

A. Fullop, a blacksmith at the Pennsylvania shops, is off duty because of sickness.

Jos. Farnan, of the Pennsylvania car machine shop, is off duty because of sickness.

Nick Schneider, of the Pennsylvania planing mill, is off duty because of sickness.

C. Bilger and Ed Follis are new employes atthe punch press department of the General Electric works.

Miss Esther Linnemeier, stenographer in the offices of Thieme Brothers mills, is in New York city for two weeks.

R. W. Smith, advertising manager at the Wayne Knitting mills, is enjoying a two weeks' vacation in Wisconsin.

Nickel Plate Engineer W. H. Stellhorn is taking a lay off to attend to some private business.

Local Engineer George Likely has gone to Hammond to take treatment from a specialist.

Engineer W. Sanders, who was sick yesterday, reported for work on the Nickel Plate this morning.

A. J. Pappert, Nickel Plate fireman, is off duty to look after some private business.

George Prince, of the small motor department of the General Electric works, is at the lakes, spending a vacation.

E. E. Miles, of the production department of the General Electric works, has returned from a business trip to Schenectady, N. Y.

Miss Stella Howard, stenographer for Cornell Morganthaler, of the meter department of the General Electric works, is taking her annual vacation.

Woodward Pigg, a Nickel Plate brakeman, has resigned and will leave in a few days for the west, where he has secured employment on a road.

Miss Daisy Hauch, assistant bookkeeper at the offices of the Wayne Knitting mills, is spending her vacation at Crooked lake.

Engineers H. D. Fisher and W. R. McCommon, who had been off duty two or three weeks, reported for work this morning.

Ticket Agent Fred C. Eggers, of the Wabash, accompanied by Mrs. Eggers and their two sons, spent yesterday at Woodburn.

Mr. and Mrs. L. H. Stapleton, 1402 Hugh street, are the proud parents of a baby girl, born Monday. Mr. Stapleton is a Pennsylvania conductor.

E. J. O'Neil has been appointed chief pay roll clerk at the Pennsylvania freight house. He was report clerk at the office for some time.

H. Horstmeyer, of the Pennsylvania car machine shop, who has been off duty for some time with an injured toe, returned to work today.

C. F. Kaiser, a boilermaker at the Pennsylvania shops, returned to work today, after being off a few days because of the illness of his wife.

D. J. Trail, passenger agent for the Union Pacific railway, with headquarters in Cincinnati, is in the city today on business.

Gus Meyers, of the vise gang, at the Pennsylvania shops, has returned to work, after being off for several days on account of the birth of a daughter.

John Lauer, a laborer at the Bass shops, returned to work today after being off for two weeks because of sickness.

Lee Meyers has accepted employment in the Pennsylvania shop drafting room. He was formerly employed by the Fisk Tire and Rubber company.

Charles Israel, of the experimental department of the meter room at the General Electric works, is at Star lake for a two weeks' outing.

Master Mechanic G. W. Smith, of the Wabash, is attending a conference of the officials and representatives of the crafts on wage matters.

Frank Hoffman, formerly engaged in a manufacturing way, has taken employment in the small motor department of the General Electric works as an assembler.

J. Moran, a machinist at the Pennsylvania shops, has returned to work after spending some time at Grand Rapids, Mich., where he went to attend the funeral of his mother.

A. W. Bower, general passenger agent for the Chicago & Northwestern railway, with headquarters at Indianapolis, is in the city today on business.

Fireman J. M. Hengstler, of the Nickel Plate, is taking a lay off to rest a few days. Fireman E. Houser, who had been off duty a week, reported for work this morning.

W. C. Parker, a machinist helper in the Pennsylvania erecting shop, is off duty suffering with an injured foot, which he sustained yesterday, when a bolt fell on it.

Miss Rose Kichler, stenographer for Chief Clerk J. H. Evans, of the General Electric works, will enter upon a two weeks' vacation next Monday. A part of it will be spent at the lakes.

A. J. Schoenbein, Ralph Auman and William Eisenacher, clerks in the main shop clerk's office, with J. H. Evans, of the General Electric works, are out on vacations this week.

Phil Telley, who was sick a day or two, resumed work as clerk in the office of Roreman Charles Brenner at the General Electric works this morning.

J. H. Bryan, representative of the Westinghouse Electric company, and Ernest Wanamaker, electrical engineers of the Rock Island lines, were in the city yesterday, and made a tour of inspection of the Pennsylvania shops.

Howard Sunderland, who has been acting as clerk in the foundry office at the Bass shops, has been transferred to the main office. He will take the position of time keeper, made vacant by the departure of Frank Zakschefski with Co. E.

J. A. Morton, foreman in the Bass pattern shop, will spend the week-ends for the remainder of the summer at Clear lake, where his family has already gone to occupy their cottage for the rest of the summer.

Engineer William Beck is sick and Engineer G. F. Nulf is off duty on account of sickness in his family. Engineer Samuel Williams is also off duty on account of sickness in his family. All work on the Pennsylvania.

Robert Hensinger, of the Wabash machine shop, was summoned to Garrett, this morning, by a message stating that his sister was not expected to survive a sudden illness or accident, the message di dnot state which.

President T. F. Thieme, of the Wayne Knitting Mills, has gone east on business for the company. A part of his mission is to purchase stock for the mills and he may possibly get some of the dye stuffs brought over from Germany on the Deutschland.

Engineer John W. Brennenkamp is laying off for the purpose of "breaking in" a Dodge automobile, purchased a few days ago. He has the "critter" well under control and can now guide it through the streets in conformity with all the rules of safety first.

Foreman William Wehrs, of the machine department at the General Electric works, and his wife will arrive home Saturday night and he will resume his duties at the factory Monday morning. Mr. Wehrs has been east on a vacation trip for two weeks.

The largest single shipment of cherries ever sent over the Nickel Plate consisted of four express cars filled with the fruit, which was grown on the farms west of Chicago. The consignment is to eastern cities and the cars carrying it were a part of Nickel Plate train No. 2 yesterday.

E. F. Thompson, chief clerk to the president of the Monon road, headquarters in Chicago, will spend Sunday with his brother, Mearle Thomson, and with Mrs. Thomson's parents, Mr. and Mrs. H. E. Haviland. Mrs. E. F. Thomson, who will accompany her husband, may remain a week.

J. J. Crowell, John L. James, Elmer Atwater and William Voedecker, of the punch press department of the General Electric works, are sick and off duty and Lawrence Laughlin, Ed Voedecker, Oscar McNally and Gus Nahrwald, of the same department, are out enjoying a short vacation.

John Moran, Nickel Plate engineer, is laying off to entertain for a day or two his aged mother and her five grandchildren, who stopped off here for a rest and short visit on their way to California, where they will reside. The children—two pair of twins among them—lost their mother a short time ago and their grandmother has taken charge of them. They are the children of Mr. Moore's brother.

ARE THESE MEN DOOMED?

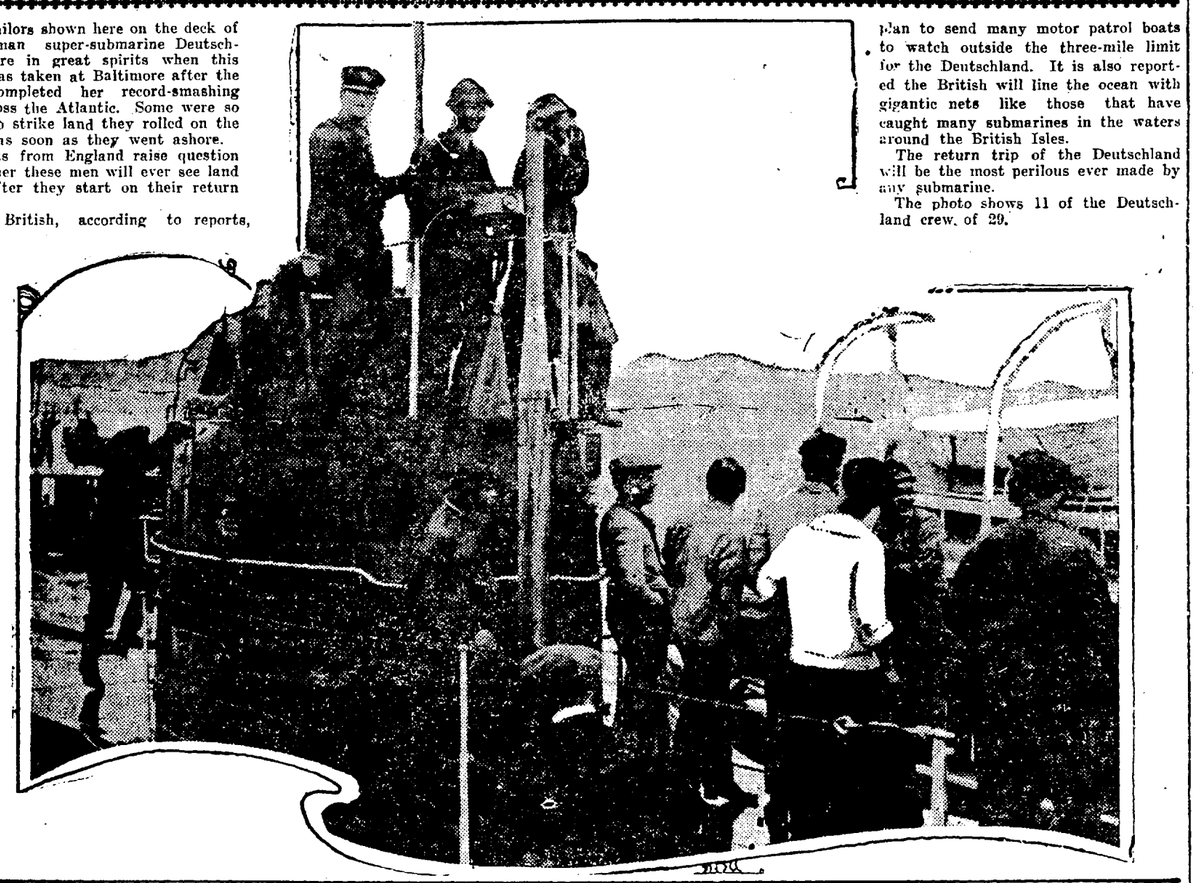

The sailors shown here on the deck of the German super-submarine Deutschland were in great spirits when this photo was taken at Baltimore after the vessel completed her record-smashing trip across the Atlantic. Some were so happy to strike land they rolled on the ground as soon as they went ashore.

Reports from England raise question of whether these men will ever see land again after they start on their return trip.

The British, according to reports, plan to send many motor patrol boats to watch outside the three-mile limit for the Deutschland. It is also reported the British will line the ocean with gigantic nets like those that have caught many submarines in the waters around the British Isles.

The return trip of the Deutschland will be the most perilous ever made by any submarine.

The photo shows 11 of the Deutschland crew, of 29.

20c All Pure Linen Handkerchiefs, 10c.
PATTERSON-FLETCHER CO.

EMPLOYES' CLAIMS UP TO COMMISSION

Industrial Board Hearing in Fort Wayne Takes Up Local Cases.

Indiana's industrial commission accorded a hearing Thursday through one of its three members, Charles R. Hughes, of Indianapolis, in five cases of injuries to employes of firms, held responsible under the new compensation law, but in which employers and employes were unable to agree on a settlement. The hearing was held at the court house.

Mr. Hughes is accompanied to Fort Wayne by Nelson H. Kyser, field inspector for the industrial commission, whose home is at South Bend. Mr. Hughes predicted that the conclusion of the hearing might not come until Friday. From Fort Wayne Mr. Hughes will go to Bluffton, where he will sit in arbitration of cases growing out of accidents falling under the compensation law.

Several Cases Heard.

The case of Henry Lorain, aged 23, of 1104 Barthold street, was considered of importance inasmuch as Loraine claimed his vision was impaired when lye was splashed into his face as a pail of water fell while he was working for the Dudlo Manufacturing company. The accident occurred March 2 last. Doctors' testimony was taken to show that Lorain was in no danger of losing his eyesight.

Bordon Has Complaint.

In the case of Fort Wayne Rolling Mill corporation vs. Ben Bordon, Bordon claims damages for injury to a toe when a wheelbarrow loaded with cobbles fell over on his toe. The accident happened February 22 last and Bordon could not settle satisfactorily with his company. Ryan, Ryan & Aldrich are attorneys in the case.

Fell While Painting.

John Stranger alleges he fell and was injured while painting an automatic sprinkler, Sept. 15, 1915, for the E. Gilmartin & Son company. He was unable to agree with his firm on damages. William E. Clapham is attorney for the defendant and Paul G. Henderson, of Indianapolis, represents the plaintiff.

Fell from Roof.

Charles A. Spencer says he slipped and fell from a roof while carrying a bucket of pitch and was injured at Pierson, Ind., while in the employ of the Seavey Hardware company. No attorneys appeared in the case, the matter being submitted directly to the industrial board.

Frank J. Dinnen sustained a rupture while employed by the A. Bentley company he asserts in a case before the industrial board. He was unable to agree on redress with his employers.

Plaza $5.00 Pure Silk Shirts at $3.75.
PATTERSON-FLETCHER CO.

HUNTINGTON FRAT WINS.

Gets Loving Cup for Largest Attendance at Convention.

Huntington, Ind., July 13.—Huntington chapter of the Phi Delta Kappa fraternity is the proud possessor of a loving cup given to their chapter by the fraternity because of their largest attendance at the national convention held at Lafayette, June 21, 22 and 23.

The cup is a beautiful piece of workmanship, standing about eighteen inches high and is silver with the inside lined in gold. On the outside is the inscription: "Presented to the XI chapter of the Phi Delta Kappa fraternity."

25c Black silk Lisle Hose, 16c.
PATTERSON-FLETCHER CO.

WILL RECEIVE BIDS FOR STREET PAVING

Board of Works Will Take Contractors' Figures on Eighteen Jobs.

Several contractors will appear before the board of works Thursday night and submit their bids for the paving of eighteen streets. Work on the streets will begin as soon as possible.

The streets to be paved are: Lavina street, from Broadway to Rockhill street; Bass street, from Hoagland avenue to Fairfield avenue; Lindley avenue, from Taylor street to Park View avenue; Swinney avenue, from Broadway to Phene street; Hugh street from Hanna to Gay street; Carl street, from Calhoun to the alley east; St. Joseph boulevard, from Lake avenue to McDonald street; Old Fort street, from Columbia avenue to eighty feet south of St. Joseph street; Purman street, from Warsaw street to the alley east; Eckart street, from Lafayette street to Warsaw street; Hanna street from Rudisill boulevard to McKinnie avenue; Second street, from Harrison to Cass street; Fry street, from Main to Boone street; Garden street, from Washington boulevard to Jefferson street, and Nelson street from Jefferson to Wilt street.

The board will also confirm the assessment rolls on the following improvements: Paving John street from Pontiac to Second street; paving Pape avenue from St. Mary's river to St. Mary's avenue; concrete sidewalks on the south side of Columbia street from Delta boulevard to Anthony boulevard; sidewalks on both sides of Beaver avenue from Savilla avenue to Home avenue; sidewalk on both sides of College avenue from South Wayne avenue to Indiana avenue; sidewalk on John street from Creighton avenue to Pontiac street; sidewalk on south side of Richardson street from Pennsylvania avenue to Runnion avenue.

BUILDERS ASK FOR JITNEY BOND

The Master Builders association has passed a resolution asking the council to frame a jitney law which will force the drivers to furnish a reasonable bond. The resolutions will be presented to the committee which is framing the new jitney ordinance.

BALLOONS HELD AT STATION.

The office of the police station reflected the spirit of circus day, Thursday morning. The place was literally filled with red and yellow and blue balloons. George Grace, a young man from Chicago, had been picked up while selling the balloons on the street without a license. He claimed to have a permit from Mayor Hosey. Officials of the Sells-Floto circus had raised the objection to Grace selling balloons because they said the circus had been granted the right for the day. Grace was ordered to sell no more of the gaudy windbags.

CONTAGIOUS DISEASES.

Helen Farrell, 11, and Mary Parmin, 14, inmates of the St. Vincent orphanage, scarlet fever.

BUILDING PERMITS.

Building permit was issued to the Wildwood Builders to construct a $3,000 frame residence at 1127 Sinclair avenue.

Sport Shirts, 50c to $2.
PATTERSON-FLETCHER CO.

BIRTH RECORD.

Born, to Mr. and Mrs. George W. Girten, 1135 High street—a boy.

Born, to Mr. and Mrs. George E. Weller, Lutheran hospital—a girl.

25c Silk Fibre Washable Four-in-Hands, 12½c, two for 25c.
PATTERSON-FLETCHER CO.

SENTINEL WANT ADS ALWAYS GET RESULTS

$5,000 IS DEMANDED FOR INJURY TO BOY

Mary Buck and Carl Shorey Made Defendants in Damage Action.

Damages of $3,000 are asked in a suit filed in superior court Thursday against Mary Buck and Carl Shorey, by Robert E. Robbins, age 4 years, through his next friend, Fred C. Robbins, alleging that shelving, fixtures and casing which the defendant piled to the south side of a building they owned fell over on the child, fracturing his skull, and dislocating his neck.

The boy was of necessity, it is asserted, taken to the hospital for two weeks' treatment. He is alleged to still be a sufferer with pains in the back of the head.

The defendants, it is averred, owned the shelving, fixtures and casing which was removed from a building at 1113 South Broadway, across the alley to the south of the store from which they were taken and leaned against the building without support. The boy came by the pile of fixtures and shelving and they fell over on him. Levi A. Todd is attorney for the plaintiff.

Divorce Suit Filed.

Mabel Metzner has filed suit for divorce from Howard Metzner on the ground of cruel and inhuman treatment, and failure to provide. Phil B. Colerick is attorney for the plaintiff.

Charles F. Pfeiffer has brought suit against John J. Steinman to replevin an auto truck. J. M. Haley represents the plaintiff as attorney.

A divorce has been granted Adeline Seibert against John Seibert together with the custody of their minor child. The defendant is ordered to pay into court $10 a month for their support.

Charging slander Alice Burnie has filed suit against Frances Thavenet asking damages of $2,000. She asserts Mrs. Thavenet made remarks reflecting on her chastity. Emrick & Emrick are attorneys for the plaintiff.

Appraisers Are Named.

Andrew Deitschel, L. R. Welker and P. A. Offenloch Thursday began an appraisement of all properties of the Fort Wayne Co-Operative department store, receiver for which was first asked, and Wednesday sought removal by Persa A. Bell, of the company organizing the concern. These men are to appraise the property with a view to giving Judge Carl Yaple more accurate information regarding the financial condition of the business. They expected to complete their appraisement Thursday if possible. There is a meeting scheduled for tonight of the stockholders and directors of the co-operative store.

Vulcanized Fibre Trunks, 10 per cent discount.
PATTERSON-FLETCHER CO.

DIES AFTER OPERATION.

Horace Davis, Former President of California University, No More.

San Francisco, July 13.—Horace Davis, 86 years old, former president of the University of California, died here early today. Mr. Davis submitted to an operation yesterday, but owing to his advanced age he did not rally. He was born in Worcester, Mass., and was a son of John D. Davis, a former governor of that state. He was president of the University of California from 1887 to 1890 and represented California in the Fifty-fifth and Fifty-sixth congresses. He was graduated from Harvard university in 1849.

Wear Palm Beach silk hose, 25c to 50c.
PATTERSON-FLETCHER CO.

French inventors have developed a vertical axis rotary motor for hydroplanes that can be completely protected from water.

Ask to see the Manchester Sport Shirts with tub silk collar that we are selling at $1.
PATTERSON-FLETCHER CO.

Boy wanted. Phone 6473, 2506 Broadway.

NOTIFICATION IN NEW YORK, JULY 31

Hughes Will Be Advised of Nomination at Carnegie Hall in Evening.

New York, July 13.—The official notification ceremony of the nomination of Charles E. Hughes will be held in New York on Monday, July 31, at 8 p. m. at Carnegie hall, it was announced today.

Announcement to this effect was made today by Chairman Harding of the committee on notification after a conference with Mr. Hughes and Chairman Wilcix of the national committee. Mr. Hughes' suggestions as to the time and place for the ceremony were adopted, but the hour was changed from 3 o'clock—originally favored by the nominee—to 8 o'clock.

"There will be invited to be present," said Senator Harding, "members of the republican national committee, delegates and alternates to the national convention at Chicago, republican governors and republicans in the house and the senate, the heads of the republican organization in the various states, members of the progressive national committee, officers of the progressive convention and prominent representatives of the republican party. The notification ceremony will be followed by a reception at the Hotel Astor given by Mr. Hughes to the invited guests."

Senator Harding said that both Colonel Roosevent and Mr. Taft would be invited to the ceremony and reception. Carnegie hall has a seating capacity of approximately 3,200. If there is any room left after reservations have been made for invited guests it will be thrown open to the general public. Senator Harding's announcement followed a morning conference between Mr. Hughes and many republicans from out of town. Among them were Senator Sutherland of Utah; Galen Tait, republican state chairman of Maryland; James B. Reynolds, secretary of the republican national committee; Francis S. Brown, attorney-general of Pennsylvania, and Representative William S. Vari, of Pennsylvania.

MUST REMAIN LOYAL EVEN IF NOT PLEASED

President Discusses Americanization of Foreign Citizens.

Washington, July 13.—President Wilson told a citizenship convention here today that the American government must insist that foreigners becoming citizens remain loyal even if they are not pleased with the way affairs are conducted.

Loyalty means nothing, he declared, unless it is coupled with self-sacrifice. He added that Americans cannot teach loyalty unless they practice it.

The president discussed at length the problem of Americanizing foreign born citizens. His words were enthusiastically applauded by a large gathering of men and women educators interested in the instruction of new citizens, meeting here under the auspices of the naturalization bureau of the labor department. He praised the objects of the convention, saying it was not fair to allow multitudes of people from foreign lands to come into this nation without giving them intimate instruction which will show them the objects of America.

Native born Americans were warned by the president to examine themselves carefully to see whether they have burning in them true light of America, which they expect to show to these foreigners.

"My interest in this movement," he said, "is as much an interest in ourselves as in the people whom we wish to Americanize. Unless we are true Americans we cannot infect them with the spirit of Americans. Unless we ourselves illustrate the ideas of justice and freedom we can teach nothing to those who come to us."

There are just as many cruel and heartless men here as in other lands, he continued, but the object of America should be to put such men in harness and control them.

"We have been disturbed recently by symptoms in the body politic," he added, which are not healthy. Certain men, not many in number, have thought more of lands of their birth than of America. They have even gone so far as to draw apart in spirit to seek some special object of their own. Such a thing as that is absolutely incompatible with the idea of loyalty."

Foreign travel was suggested as the best cure for those inclined to boast too much of the superiority of America.

THE DEATHS.

DOENGES.

Mrs. Elizabeth Doenges, wife of Fred P. Doenges, died at 5 o'clock Thursday morning at her home, 1311 East Washington street, after an illness of over two years with Bright's disease and complications of other diseases. Besides the husband she is survived by three children, four brothers, three sisters and nine grandchildren. The children are Mrs. Walter Borgman, George H. Doenges and Fred Doenges. Funeral services private at the residence at 2 o'clock Sunday afternoon and at 2:30 o'clock at Concordia Lutheran church, Rev. Paul Miller officiating. Interment in Concordia cemetery. Friends may view the remains till noon Sunday. Please omit flowers.

MUNGOVAN.

Joseph Mungovan, infant son of Mr. and Mrs. Donald Mungovan, of Chicago, died Wednesday afternoon at St. Joseph hospital. The baby was a grandchild of Frank Mungovan, the undertaker. Interment took place Thursday in the Catholic cemetery.

FUNERAL NOTICES.

Funeral services for Sister Mary Salesia will be held Friday morning at 9:30 o'clock at St. Joseph's chapel, interment in the Catholic cemetery.

Luke McGlook, the Brainy BEAN Boy

By Carl Ed

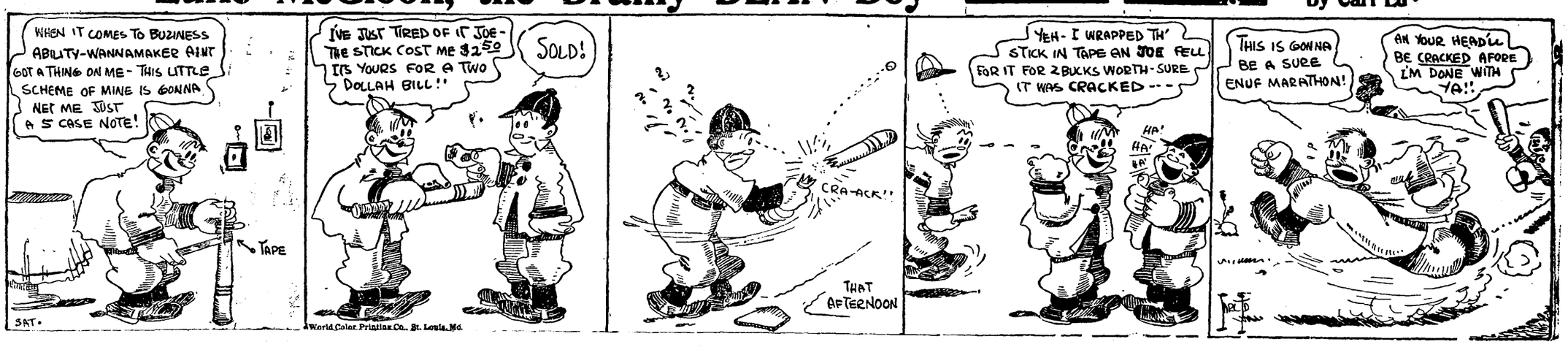

BASEBALL ATHLETICS

WILL REDUCE PRICES TO POPULARIZE SPORT

Fans Will Have Opportunity to See High Class Ball at Lower Price.

The fans of Fort Wayne will be overjoyed in hearing that the management of the Crows will put into effect next Sunday a reduction of prices. The Crows have played excellent ball this season but not all the fans were able to attend and the management reduced the prices so as to have those come that were unable to come before.

"We're not in this game to make money," said Mart Cleary Thursday morning, "but to bring the best semi-pro ball games to Fort Wayne. The management would charge no admission at all but the players have to have something for their services." Under the old system the management was breaking more than even but did not care about how much they cleared so long as they put the national game where it belongs in this city.

The new scale of prices are as follows: Bleachers: Men 15 cents, and boys 10 cents. There will be an extra charge of 10 cents for the grandstand. The management has catered to the fair trade so far this season and now when the ladies have to pay 10 cents for a seat in the grandstand they surely will not object to the prices.

It is a custom when things are reduced to give an inferior brand of goods but not so with the ball game proposition. Manager Mart Cleary assures the fans that they will not be shown any ball teams that are not A No. 1 teams and that do not show the class of ball they have been seeing.

A week from Sunday the Clearyites will tackle the fast Chicago Nickel Plates, and from then on to the end of the season the management has secured teams that rank as the best in their class. The Huntington ball team has not played in this city for a number of years, and will be on the boards Sunday as the chief attraction at the League park. The Lime City team will be accompanied by the majority of Huntington, as they think they have some team, and are coming here to prove it.

NATIONAL LEAGUE.

At Pittsburg— R.H.E.
Boston ..... 0 0 0 0 0 0 0 6 0—6 6 2
Pittsburg ..... 0 0 0 3 0 0 1 1 0—5 11 3
Batteries—Rudolph, Barnes, Hughes and Gowdy; Mamaux, Jacobs, Cooper and Gibson and Wilson.

At Chicago— R.H.E.
Philadelphia ... 0 0 0 2 3 0 0 0 1—6 10 1
Chicago ..... 1 0 0 0 0 0 1 0 0—2 5 2
Batteries—Demaree and Burns; Packard, Seaton, Hendrix and Fischer.

At Cincinnati— R.H.E.
New York ..... 0 0 0 0 1 0—1 1 0
Cincinnati ..... 0 0 0 0 0 0—0 2 1
Batteries—Anderson and Rariden; Schultz and Wingo.

CENTRAL LEAGUE.

At Terre Haute— R.H.E.
Springfield ..... 0 0 0 1 0 1 2 0 0—4 8 0
Terre Haute .. 0 0 0 1 0 0 0 0 0—1 8 5
Batteries—Haines and Dunn; Ainsworth and Wagner.

At Wheeling— R.H.E.
South Bend .. 0 0 0 0 0 0 1 1 0—2 7 4
Wheeling ..... 2 0 0 2 0 3 2 0 *—9 1 1
Batteries—Hill, Smith and Watson; Seibold and Blackwell.

At Dayton— R.H.E.
Muskegon ..... 0 0 1 0 0 0 1 0 1—3 8 2
Dayton ..... 2 1 0 0 0 2 2 0 *—7 13 2
Batteries—Hart, Wagner and McNeill; Rowan and Jacobs.
Grand Rapids-Evansville, rain.

MAJORS AFTER BASCHANG.

South Bend, Ind., July 13—Al Baschang, sensational outfielder and leading batsman of the South Bend Central league club, is wanted by two major league teams at the close of the present season. Although Owner Smith refuses to give out information, it is understood that the clubs dickering for his services are Pittsburg and New York. Baschang leads the league in stolen bases.

Manuel Markoulos, a young Greek employed at the Summit City restaurant, stuck his thumb into an electric fan Wednesday afternoon, splitting it open to the first joint. The injury was dressed by Dr. J. M. Dinnen.

FRIARS TO ROMP AT SCHROEDER'S GROVE

Clubmen to Have One Grand, Good Time on Sunday, July 16.

The Friar club is planning one of the greatest picnics they have ever had and is touted to surpass anything they have ever had. The members will meet at the club between 8:30 and 9 o'clock Sunday morning and will be transported to Schroeder's grove in machines and trucks. The club gives forth the statement that thirty-five have signed to go and they want more to go. From the names of the committees they must be hard ones. They are as follows: "Heavy Hardware" Magan, "Iron Ore" Rinehart, "Dull Care" Ellenwood, "Haig and Haig" Hays, "Etchical" Leach, "Publicity" Suedhoff. If anyone wishes to go and has not signed yet, do so at once; either sign up at the club rooms or phone one of the above named committee.

It is an evident fact that the Friars do nothing by halves and anyone that goes Sunday will be assured a good time. There will be a ball game between the "Slickers" and the "Dandies" and all other games of interest such as pitching horseshoes, and many other "exciting" games.

AMERICAN LEAGUE.

At Boston— R.H.E.
Chicago ..... 0 1 0 0 0 0 0 0 0—1 7 3
Boston ..... 1 0 0 0 0 0 0 0 1 *—2 8 3
Batteries—Russell and Lapp; Shore and Cady.

Second game— R.H.E.
Chicago ..... 0 0 0 1 0 0 0 0 0—1 6 2
Boston ..... 1 0 0 0 2 0 0 0 *—3 6 0
Batteries—Williams, Cicotte and Schalk; Leonard and Carrigan and Agnew.

At Washington— R.H.E.
Detroit ..... 0 0 1 0 0 0 0 3 0—4 7 4
Washington ... 0 0 0 0 0 2 0 0 0—2 4 0
Batteries—Coveleskie and Baker; Harper, Dumont, Gallia and Henry.

At New York— R.H.E.
Cleveland ..... 0 1 0 0 0 0 0 0 0—1 7 0
New York ..... 0 0 0 0 0 0 0 0 0—0 6 0
Batteries—Bagby and Daly; Caldwell and Alexander.

Second game— R.H.E.
Cleveland ..... 0 0 2 0 0 0 4 0—6 12 4
New York ..... 2 0 0 0 0 0 0 1 0—3 7 2
Batteries—Gould, Coveleskie and Daly; Fischer and Walters.

At Philadelphia— R.H.E.
St. Louis ..... 3 1 0 0 4 0 0 0 0—8 13 2
Philadelphia .. 0 0 0 0 0 1 1 0 1—3 10 4
Batteries—Plank and Hartley; Hasselbacher, Williams and Meyer.

Second game— R.H.E.
St. Louis .... 0 0 0 0 0 0 0 0 1 1—2 8 1
Philadelphia.. 1 0 0 0 0 0 0 0 0 0—1 6 2
Batteries—Davenport, Hamilton and Severoid; Myers and Meyer.

AMERICAN ASSOCIATION.

At Toledo— R.H.E.
Kansas City ... 0 0 0 0 0 0 2 0 6—8 15 1
Toledo ..... 0 0 0 0 1 0 1 0 0—2 8 1
Batteries—Humphries, Sanders and Hargrave; Pierce, Bailey, Bedient and Sweeney.

St. Paul-Louisville, rain.

At Columbus— R.H.E.
Columbus ..... 1 0 2 0 2 0 1 1 *—7 11 2
Milwaukee ..... 0 0 0 1 0 0 0 0 1—2 7 3
Batteries—Brady and Coleman! Comstock and Mayer.

At Indianapolis— R.H.E.
Minneapolis ... 0 0 0 0 0 1 0 0 0—1 6 0
Indianapolis ... 0 0 0 0 1 0 0 0 1—2 12 2
Batteries—Williams and Land; Carter and Schang.

COAST STAR INVADES EAST.

Los Angeles, July 13.—Ward Dawson, new double partner of Maurice E. McLoughlin, will leave for New York tomorrow to play in eastern tournaments for practice on grass courts and get in fighting trim for the national doubles championships later in the season. McLoughlin and Dawson recently captured the Pacific states section doubles championship at the Long Beach tournament.

Through the Kilbourne & Perry agncy the Riegel building on West Jefferson street, between Calhoun and Harrison streets, has been leased to R. M. and L. G. Dailey, of Chicago, who conduct a chain of groceries in Chicago and other cities.

Cincinnati Society Women Compose Unique Organization

Ohioans Ride Imported Ponies in True Cowboy Style and Perform Daring Feats as Well as Men.

Cincinnati, O., July 12.—There is only one woman's polo team in the United States outside of New York city, and this unique organization is composed of some of Cincinnati's most wealthy and prominent young society women. They can play polo as well as men and they intend to show their New York sisters this summer in a series of games that they can ride in true western fashion and possibly play polo a little better than their only rivals in New York.

The Cincinnati woman's polo team was organized last fall, but real strenuous polo playing did not begin until early this spring and every week finds these young women out on the big polo grounds of the Cincinati men's polo team, in matched contests practicing for the series of games which will be held with the New York team.

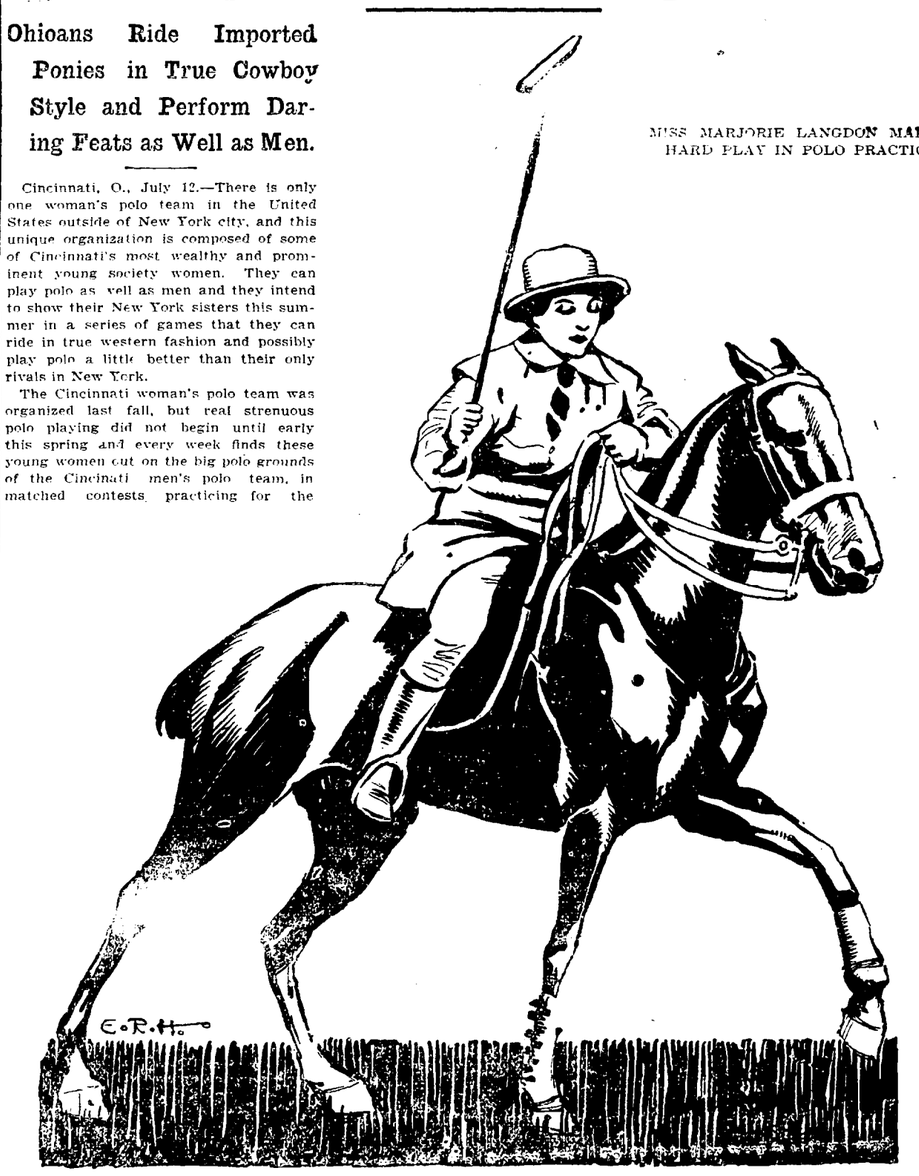
MISS MARJORIE LANGDON MAKING HARD PLAY IN POLO PRACTICE.

The team will attend the series of international polo games which are to be played in the east and the series between the two women teams will follow shortly after the international meet is ended.

The ponies used by the women are some of the fastest and best imported stock and many of them have taken prizes. They have been especially trained for speedy polo playing and the women players ride the fast horses in true western cowboy style.

To do this they wear a uniform much the same as the men, with trousers stuck down into their riding boots. The linen riding coats are sometimes discarded during the height of a contest, displaying neat blouse waists.

DIDDEL IS VICTOR AGAIN.

Toledo, O., July 13.—Will H. Diddel, of Crawfordsville, Ind., continued his play in the Central States Golf association tournament Wednesday by defeating F. P. Medbury, of Youngstown, 6 and 3, in the third day of play.

Frank Southard, Holland Hubbard, Robert F. Stranahan, of Toledo, and F. W. Hunter, of Detroit, other favorites in the tournament, won their matches also. Champion Diddel meets Hunter in the next round Thursday, for the championship. Semi-finals will be played Friday, with the finals on Saturday.

SOFT SNAPS.

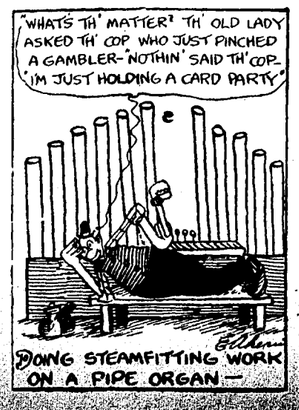

NO GLOOM SEEN AT AUSTRIAN DERBY

Banner Event of Sporting Season Bigger Success Than Year Ago.

Vienna, June 25.—(Correspondence of The Associated Press.)—The great annual Austrian derby, the banner race of the sporting season for all Austria-Hungary, this year proved even more than the anticipated success. It far outdid the derby of 1915, in general interest, attendance and sporting features.

Many of the big figures in society and the smart and brilliant gowns of peace-time were lacking, but the threatening weather was largely to blame for that.

The Austrian race track crowd is totally unlike the one-time American crowd. The nerve-racked excitement of the American track is lacking, and when the horses come thundering down the track—from right to left instead of from left to right and on sod instead of solid earth—there are seldom any shouts for this or that horse.

A feature of the Austrian track is the surprising number of women who bet on the races. Thousands of them crowded to the pari-mutuel booths on derby day, feverishly thrusting their ten and twenty crown bills to the cashiers, and jostingly making their way after each race to the pay-off booths. The women, too, furnished a sight that is not common on an American track, for countless numbers of them strolled about the paddock, or leaned against the rail smoking cigarette after cigarette. They stood about the huge announcing board with cigarettes between their lips, program in hand, carefully and skilfully checking off the numbers of the horses to run in the next race and the names of the jockeys who were to ride them.

The only signs of war, if they would strike even the outsider, were the gray uniforms of officers and soldiers who mingled with the crowd.

The most popular favorite did not win, so there was a sorrowful element in the homeward-bound crowd, but on the whole it was a happy and carefree throng, certainly one that gave no hint that fathers and brothers, husbands and sons are spread out along several hundreds miles of battle line, or wounded in the hospitals, or dead and buried.

ALLEY WEDS; QUITS RACING.

Des Moines, Iowa, July 13.—The marriage of Tom Alley, auto racer, and Miss Susie Gary, daughter of Mr. and Mrs. H. C. Gary, of Linden, which occurred Wednesday evening at the home of the Rev. A. W. Harned, of the Capital Park Methodist church, was the outcome of a romance of less than a year ago. Alley met Miss Gary when he was driving through Linden en route to Omaha. He is planning to give up racing and engage in the automobile business in this city.

Try Sentinel Want Ads.

STANDING OF THE CLUBS

AMERICAN LEAGUE.

Clubs.	Won.	Lost.	Pct.
Cleveland	45	32	.584
New York	44	32	.579
Boston	43	34	.558
Chicago	40	36	.526
Washington	39	36	.520
Detroit	40	37	.519
St. Louis	34	43	.442
Philadelphia	18	53	.254

NATIONAL LEAGUE.

Clubs.	Won.	Lost.	Pct.
Brooklyn	42	27	.609
Philadelphia	39	30	.565
Boston	37	29	.561
New York	34	34	.500
Pittsburg	33	38	.465
Chicago	35	41	.461
St. Louis	34	42	.447
Cincinnati	31	44	.413

AMERICAN ASSOCIATION.

Clubs.	Won.	Lost.	Pct.
Kansas City	48	33	.593
Indianapolis	43	35	.551
Louisville	43	36	.544
Minneapolis	42	37	.532
Toledo	37	36	.507
St. Paul	36	37	.493
Columbus	30	43	.411
Milwaukee	28	50	.359

CENTRAL LEAGUE.

Clubs.	Won.	Lost.	Pct.
Dayton	5	3	.625
Evansville	3	2	.600
Terre Haute	4	3	.571
Wheeling	4	3	.571
Springfield	3	3	.500
Muskegon	3	4	.429
South Bend	3	5	.375
Grand Rapids	2	4	.333

AMATEURS TO DRAW PLANS.

Indianapolis, July 13.—President Ralston Goss, of the National Amateur Baseball association, has called a special meeting for Aug. 15 in this city. Rules and regulations to cover the national championship series for the world's amateur title will be decided and a schedule of games will be drafted.

Delegates from Pittsburg, Louisville, Detroit, Chicago, Duluth, Minneapolis, St. Paul, Omaha, Lincoln and Houston, Tex., Sacramento, Los Angeles and Tacoma will be requested to attend.

These cities comprise the national association, Houston having been admitted yesterday. The Houston association comprises six leagues, forty-eight clubs, and has more than 500 players registered.

FORT WAYNE EAGLES TO PLAY MONROEVILLE

The Fort Wayne Eagles will journey to Monroeville Sunday to play the third game of a five-game series between the two teams, the Eagles having won both games played so far.

A large crowd is expected Sunday as these two teams are evenly matched and a good game can be expected.

Lill, Cashdollar and Bausserman will be the center of attraction as they will take the heavy work for Monroeville, while the Fort Wayne Eagles will have Draggoo, Smith and Mullinbuck and Boyce as the mainstays of the team.

DILLON READY FOR GO.

Baltimore, Md., July 13.—Jack Dillon, of Indianapolis, the light heavyweight pugilist who recently got a ten-round decision over Heavyweight Frank Moran, of Pittsburg, will meet Battling Levinsky, of New York, in a fifteen-round bout at Oriole park this afternoon. Dillson says he will weigh not more than 172 pounds when he enters the ring. Levinsky probably will be five or six pounds heavier, and in addition is taller and has a longer reach. Both men claim to be in fine condition. Dillon, who did not arrive here until yesterday, said he had not required much preparation for the bout because of the hard training he did for Moran.

GRIFFITH RECALLS MILAN.

Washington, July 13.—Manager Griffith, of the Washington American league baseball club, has recalled Outfielder Horace Milan from the Newark International league. Milan is expected to report for the game today.

HUGH JOHNSON BEST SPELLER.

Warsaw, Ind., July 13.—Hugh Johnson, of Winona, spelled down about 75 experts in the annual spelling match at Winona Lake yesterday. Mrs. S. C. Coulter, of Frankfort, won second place and Miss Grace Brown, of Winona, was third.

JUST ARRIVED
Come in and see the new Overland Model 85-B touring car at $795. It is a gem. Fort Wayne Overland Co. 124 W. Washington.

Outbursts of Everett True.

JULY CLEARANCE SALE

Factory Samples—Fine Pianos and Player Pianos

Special For This Week

5 Player Pianos discounted $200
3 Player Pianos discounted $150
2 Player Pianos discounted $100
2 Grand Pianos discounted $200

Used Upright Pianos, $50, $65, $90, $125, $150 and $175.
Moderate Monthly Payments.

IMPORTANT—Above discounts are based on our net cash prices and afford a genuine saving and an urgent reason why you should select your piano now, even though you do not have it delivered until September.

TEACHERS AND STUDENTS—Here's an opportunity to secure a piano of genuine merit at the price of a cheap commercial instrument.

Packard

Packard Music House
930 Calhoun.
Victrolas. Edisons.

TWENTY-FIVE MILLIONS PAID IN YEAR FOR "CANNON QUEEN'S" GUNS.

BARONESS VON BOHLEN.

Bertha Krupp, now Baroness von Bohlen, called the "cannon queen," is said to have received an income of $25,000,000 in one year from the Krupp gun works at Essen, Germany, where the giant guns, used by the Germans in the world war, are made. There are 55,919 men and 13,032 women employed in the works.

Sweeter Than Wheat

That's the happy combination of whole wheat and malted barley, nowhere so skilfully blended to bring out all the rich nourishment and delicious flavor of the grains as in

Grape-Nuts

This famous pure food has a rich, nut-like flavor, entirely impossible with any food made of wheat alone, and comes ready to eat, crisp and sweet, a favorite dish with old and young.

Grape-Nuts is scientifically processed for easy digestion, and a ration at meal-time as part of the regular diet counts wonderfully for pleasure and better health.

"There's a Reason"

Sold by Grocers everywhere.

DOGS IN WAR GO SCOUTING AND FIND WOUNDED SOLDIERS ON BATTLEFIELD.

Red Cross dogs are doing their share in aiding the wounded on European battlefields. This picture shows one of the intelligent and faithful animals returning after a "scouting expedition" over the battlefield at Verdun, with the helmet of a wounded soldier, who will eventually be brought to the field hospital.

NEUVO LEON WILL BE EASIEST JOB

Less Than 20 Miles of One Mexican State Must Be Patrolled.

Washington, D. C., July 13—Nuevo Leon, the smallest but most densely populated of the Mexican border states, is the subject of today's war geography bulletin issued by the National Geographic society in Washington.

"Of all the frontier states to be patrolled by our national guard, Nuevo Leon will present the least difficulties from a strictly 'border' point of view," says the bulletin, "for less than twenty miles of this political division of extremely irregular outline touches the Rio Grande. It is almost completely enclosed by the adjoining border states of Tamaulipas and Coahuila. For a distance of 125 miles, however, it is separated from the border only by a narrow strip of Tamaulipas, varying in width from ten to thirty miles.

"Nuevo Leon is only about one-fourth as large as the state of Chihuahua, but it has nine-tenths as many people. Compared with American commonwealths, it is about half as large as Mississippi, with a population equal to that of Utah.

"The northern and northeastern section of Nuevo Leon, the portion of the state with which the American border patrol will become familiar, gives an unfavorable impression, for the land is hot, dry and low. Further south, however, the Sierre Madre range, extending through the state for 150 miles at an average elevation of more than 5,000 feet, changes the character of the climate, making it so temperate and equable that some of the towns are popular health resorts for invalids from the United States.

"There are twelve rivers in the state, none of which is navigable. The Salado, in the northern section, is famous for its fish and fine pearl oysters.

"The valleys on the eastern slopes of the mountains are extremely fertile, producing many cereals and large crops of sugar cane, together with fruits and vegetables raised for the early spring market in American cities. Cattle-raising is one of the chief industries of the state, large herds of sheep, goats and beef cattle finding excellent pasturage on the plateau. Like most of the Mexican states, the wealth of Nuevo Leon is largely in its mines, the principal mineral products being lead, zinc and silver.

"The state is well supplied with railroads, two of the big trunk lines of the republic furnishing communication with Laredo Pass, Mexico City, Tampico and Torreon. The norther border lies 135 miles in an airline below San Antonio, Texas, and the southern tip of the state is crossed by the Tropic of Cancer.

"Nuevo Leon is one of the few states of Mexico in which no remains of the Aztecs or earlier races of prehistoric times have been found.

"The capital and chief city of the state is Monterrey, which has won the sobriquet, the Chicago of Mexico, on account of its commercial activity and industrial importance."

SPENCERVILLE NEWS.

Spencerville, Ind., July 13.—Mr. and Mrs. Abe Rinkle, of Lebanon, South Dakota, visited at the S. H. Maurer home Tuesday. Mrs. Rinkle is a niece of Mrs. Maurer.

Mrs. Eliza Burett, wife and children, of Auburn and Mr. and Mrs. Ira Smith were Sunday guests of Elmer Smith and wife.

Mr. and Mrs. Curtis Watt and family and Mrs. James Goings and Mrs. Steven Brown spent Friday at Fort Wayne.

Mr. and Mrs. George Henderson have had as their guests the past week, Mr. and Mrs. William Uts and son, Mr. and Mrs. Albert Peters, of Tiffin, Ohio, and Mrs. Ada Uts, of Toledo.

Mrs. Amos Butler and granddaughter, Miss Vivian Quasinberry, left on Sunday morning to spend several months with friends at Coldwater, Mich.

Mrs. Frank Hollabaugh and Mrs. Steven Brown spent Sunday as the guests of the former's sister, Mrs. William Dumm and family, of the county line.

Miss Jessie Steward, of Fort Wayne, is visiting her grandparents, Mr. and Mrs. Samuel Markle, and family, and Mrs. Nettie Steward and family.

George Squires, wife and children, of Garrett, are visiting with Mr. Squires' sister, Mrs. Elmer Smith, and family.

Mrs. Rebecca Grass and daughter, Ruth, spent Tuesday at the home of their sister and aunt, Mrs. James Hursh and family, of Leo.

Mrs. Lewis Schuler and four children, of North Baltimore, Ohio, are visiting with Mr. and Mrs. C. M. Wearley and family.

John Evy, wife and children, of Woodburn; Edward Eely, wife and children; Mr. and Mrs. Samuel Smith and son; Mrs. Clara Smith and daughter, Audrey; Monrovia Brooks, and Mrs. Mary Leichner and daughter, of Minan Center, spent Sunday at the Harvey Kimes home.

Mr. and Mrs. Frank Webb, of Harlan; Mrs. Alice Beech, of Eden, and Mr. and Mrs. C. C. Webb were Sunday guests of Mr. and Mrs. Joseph Webb.

GRABILL NEWS.

Grabill, Ind., July 13.—Frank Nofzinger and family, of Archbold, Ohio, called on Mr. and Mrs. Christian Souder Sunday.

Mr. and Mrs. Albert Smith and children are at Shanesville, Ohio, for a few weeks' visit with Mr. Smith's parents.

John Conrad was a business caller at Fort Wayne Monday.

Mr. and Mrs. Eli J. Schlatter and son, Morris, returned to their home in Chicago Tuesday, after spending two weeks here with Mr. Schlatter's parents, Mr. and Mrs. Joseph Schlatter and other relatives.

Mr. and Mrs. Harry Bender are the parents of a baby girl.

Albert Egly, cashier of the local bank, spent Monday at Leo, auditing the books of the Leo Telephone company. Mrs. Elsie Yoder acted as cashier during his absence.

Mrs. Harvey Amstutz is entertaining her sister and little son, of Garrett.

Daniel Rhodes, of near Maysville, purchased the Noah Grabill property on South Main street.

W. B. Klopfenstein, of Leo, was a business caller here Monday.

The friends of Safara Gerig gathered at his home on Friday evening in a surprise, it being his 21st birthday.

David and Arthur Wittwer, of Fort Wayne, called on their sister and husband, Dr. and Mrs. O. K. Hilty, Sunday.

Mr. and Mrs. Noah Gerig, of South Dakota, who have been spending two weeks with Mrs. Gerig's parents at Sheldon, are now visiting relatives and friends here.

Albert Neuenschwander made a business trip to Sheldon last week.

David and Benjamin Neuenschwander made a business trip to Fort Wayne Monday.

All of the farmers are very busy harvesting their crops of hay, there being an unusual amount this year. Some have started to cut their wheat.

Eli Gerig and family and Daniel Gerig and family visited with Sam Souder and family, near Harlan, Sunday.

Joseph Yoder made a business trip to Fort Wayne Tuesday.

Work on the new Mission church is progressing quite rapidly. The masons are now laying the brick walls.

Turner Ladies Ice Cream social, Market, Friday night.

Shell-Pink Hat for the Fluffy Frock

(By Betty Brown.)

She may be dressed for a bridal party, or she may be a summer girl "dressed up for Sunday."

Though these wide, shell pink hats are claimed by bridesmaids as their very own, other girls boldly appropriate them as the fitting crown for the fluffy summer frock.

Black maline is used to face this particular hat of shell pink hair braid, the narrow band is black velvet and the fan-like goura feather is tipped with black.

THE MORRIS PLAN

DO YOU NEED MONEY?

Get the Morris Plan Habit of Getting Out of Debt

1000 People Have It Already

The Morris Plan Stands for Opportunity, Service and Elimination of "Usury"

Man does not provide for the FUTURE on what he EARNS—but on WHAT HE SAVES!
Lighten your burdens by concentrating all your worrying debts with us—have but one place to pay—then start to enjoy life.
If you need $25.00 to $2,500, our PLAN works just the same—for illustration:
$25.00 for 6 months—costs $1.00—this cost represents interest at 8% per year, our only charge.
$50.00 for 12 months—costs $4.00—this cost represents interest at 8% per year, our only charge.
$100.00 for one year—costs $8.00—this cost represents interest at 8% per year, our only charge.
Larger amounts in the same proportion. All loans are repayable at the rate of $1.00 per week on each $50.00 borrowed.

THE FORT WAYNE MORRIS PLAN CO.

217 EAST BERRY STREET LINCOLN LIFE BUILDING OPPOSITE POSTOFFICE
Hours: 8:30 A. M. to 5 P. M.; Mondays, 7 to 9 P. M.
THEODORE F. THIEME, President
THEODORE WENTZ, First Vice-President ISIDORE LEHMAN, Second Vice-President.
CLINTON R. WILLSON, Treasurer EDWARD J. LINDMAN, Secretary-Manager

NO BUMPER CROPS IN U. S. THIS YEAR

Conditions Generally Are Satisfactory, But No Records Broken.

New York, July 13.—While conditions generally are satisfactory, 1916 will not go down in history as a "bumper crop" year, according to agricultural experts!

In some sections rain, wind and frosts have injured prospects for a banner year. In other localities, particularly California, Oregon and Washington, drought will lower the average.

Maine, New Hampshire, Vermont, Massachusetts, Rhode Island and Connecticut, with favorable weather the rest of the season, will produce an average crop of hay, grain, potatoes and tobacco.

Only exceptionally favorable weather will offset the damage already done in New York state.

Heavy rains in New Jersey, Delaware and Pennsylvania have damaged corn and tobacco. Under most favorable conditions the crop will not be matured until late in September.

Tobacco and hemp crops in Ohio and Kentucky will more than offset any damage done to wheat and corn by heavy rains.

In Maryland, Virginia, the Carolinas and West Virginia general crop conditions are favorable. An abundant harvest is predicted. A dry May prevented good stands of cotton and necessitated some replanting.

The cotton fields of Alabama, Georgia, Florida, Tennessee, Missippi and Louisiana need warm weather. The corn crop is reported the best in years.

June was cold and wet in Iowa, Wisconsin, Illinois and Indiana and corn and vegetable planting was delayed. Corn will probably furnish a satisfactory crop, however, if it receives warm growing weather.

The prospects for wheat, especially in Illinois, are none too good. A satisfactory crop of oats and corn is predicted. With the exception of peaches, the fruit crop is favorably commented upon. Michigan gives promise of a large fruit yield.

In Montana, the Dakotas, Minnesota and northern Michigan conditions indicate the crop harvest will show a good average yield of all small grains, although the total crop will be somewhat less and the corn crop short.

It is estimated Kansas will harvest a hundred million bushel wheat crop. On the whole the condition of the wheat is good in Kansas, Nebraska, Colorado, Wyoming and Oklahoma. The quality is better than last year. The first yield of alfalfa was heavy and of fine quality.

Texas and New Mexico are harvesting the small-grain crop under favorable weather conditions. Due to drought and frosts there is a substantial decrease in acreage. The average yield, too, is less than in 1915.

The crops of California, Washington, Oregon, Utah and Arizona will be less than the average, but farmers and fruit growers will get advanced prices. Peach growers are contracting for sale of their products at more than twice the price received last year.

The grain crop this year will be from 20 to 30 per cent less than in 1915, owing to unusual drought during the spring in some sections of California.

ZANESVILLE NEWS.

Zanesville, Ind., July 13.—Mr. and Mrs. A. D. Hamilton will start Friday to visit friends in Ohio. They will go with Mr. and Mrs. Lloyd Wilcox, who will go a-la-Ford. After visiting friends at various places the Hamiltons will visit their son, Dee, who has employment in Miamisburg, Ohio. Before returning they will go to Dayton also.

Rev. Grimes, the superintendent of St. Joseph conference of the United Brethren church, will fill the pulpit Sunday morning at the United Brethren church in place of Rev. Sherrill, who will preach at Bethel appointment in the morning. Rev. Sherrill will be at Zanesville in the evening.

Rev. A. M. Johnson, Frank Shepler and Noah Walker motored to Decatur Tuesday, where they met Mrs. Johnson and children, who had been visiting Mrs. Johnson's parents, who reside four miles east of Wilshire, Ohio.

D. W. Keplinger and Guy Espich went to Servia, Ind., today to set up hay loaders for several farmers in that neighborhood.

Mr. and Mrs. Norah Walker and four grandchildren, Leota, Pauline, Donny and Ralph Walker, went to Fort Wayne Tuesday, where the children were to meet their father, Mr. O. D. Walker, of Roanoke.

Pearl Hiatt, of Uniondale, was in Zanesville Monday on business.

John Edmundson spent Monday with Mr. and Mrs. William Jones, of south of town.

Mr. and Mrs. Theo Harsh are spending the week with Mr. Harsh's father and mother, of near Bluffton.

It is reported that Ed Robinson, the Zanesville real estate dealer, is going to move to Ossian.

Mr. and Mrs. Marshel Bell will return to Crooked lake Friday for a two weeks' outing.

Mrs. Willis, a W. C. T. U. worker from Bluffton, and a number of children were in town Monday.

George Robert, of Sugar Creek, Ohio, who has been staying with his aunt, Mrs. Rebecca Knight, the past winter and spring, will start Friday of this week for a two weeks' visit with his children and other friends in Ohio.

A. D. Hamilton and Carl Hamilton motored to Bluffton today on business.

C. A. Clark and H. H. Keplinger motored to Markle last evening to figure on a job of painting.

John Shepler drove through in his car Sunday to Crooked lake, where he spent the day with Mr. and Mrs. Emery Taylor and Mr. and Mrs. Lon Hartup.

Rev. Johnson, of the radical U. B. church, will hold his baptismal services at Victory chapel Saturday, July 15th.

Jud Fults, of near Roanoke, was transacting business in Zanesville Tuesday afternoon.

Ray Freshour, of Montpelier, who lately obtained the Mrs. Martha Bell property, was in town Tuesday.

FOR RENT—Cottage at Leland, on Lake Michigan. Phone 1929. Mrs. A. J. Detzer. 12-2t

Pretty Japanese Fans AND Cool Summer Hats

FREE

These Useful Articles Are Just What You Want For This Hot Summer Weather

SEE DISPLAY IN GROCERS' WINDOWS AND STORES

ELECTRIC CURRENT FOR

Light, Power and Heat

"The Electric Light Co."

Light and Power Dept.

Fort Wayne & Northern Indiana Traction Co.

PHONES 298-299. 1025 CALHOUN ST.

RED LETTER BIBLE COUPON BIG PRINT

ILLUSTRATED EDITION

Distributed by the

FORT WAYNE SENTINEL

Clip three of these coupons bearing consecutive dates and present them together with our advertised price of $1.48 at our Main Office and receive your Copy of the BIG PRINT RED LETTER BIBLE.

3 COUPONS AND $1.48 SECURES IT

Description Specially bound in genuine Limp Leather, overlapping Covers, red edges, round corners, gold lettered back, numerous beautiful colored plates, maps and biblical scenes, family record and many useful helps.

EVERY WORD JESUS SPOKE PRINTED IN RED

MAIL ORDERS WILL BE FILLED

Add for Postage:
Up to 150 miles 07
Up to 300 miles 09
Up to 600 miles 15
Up to 1000 miles 20
For greater distances ask postmaster rate for 3 lbs.

RELIGION, TEMPERANCE AND HEALTH

Girl With a Winning Smile Need Never Fear of Being a Wall Flower

If You Enjoy Friends, Cultivate Them With Sincere Cheerfulness, Says Miss Thompson in Final Chapter on "The Psychology of the Smile."

BY LILLIAN D. THOMPSON.

Friends are worth cultivating in this life of ours. The sunny smile will do much towards holding your friends and at the same time help you and them in meeting the trials and tribulations of living.

Of course, the true friend is supposed to stand by one, whether he be gloomy or cheerful. But I can see no reason for taxing the patience of our friends with an attitude of continual gloom and sourness.

Naturally there comes a time in everyone's life when sorrow overwhelms the ability to smile. Then it is that the friends of the saddened person can be of real comfort with their friendship smiles, the expression of real, true sympathy.

There is nothing reserved or stingy about the friendship smile. It is broad and expansive, charged with the joy of living, the expression of pleasure with life and the knowledge of good companions. There should be nothing mechanical about it.

It should be wholesouled and vital. It is the sort of a smile that says to another person, "I know you are my real friend and I can trust you in my confidences. I don't have to hedge, to watch my words when you are with me."

Every smile has two meanings. One is for the person receiving the smile, one for the person doing the smiling. As a rule the real intent of the smile is shown on the face, but at times its real meaning is a bit baffling. There is no guesswork about the friendship smile. It is so spontaneous and so lacking in affectation that one can tag it at sight. That is why, I think, it is such an interesting, important smile, such a delightful means of communication between two congenial persons.

The girl with the winning smile need never fear of being a wall flower; of lacking invitations to parties and all the amusements that appeal to happy people. In fact, her ability to smile will take her far in her conquest of life; will help her over many rough places and aid her in overcoming many seemingly insurmountable obstacles.

LILLIAN BENFELDT THOMPSON.—"There is nothing reserved or stingy about the friendship smile," she says. "It is broad and expansive, charged with the joy of living."

If you want to go through life with the reputation of being a grouch, don't smile. But if you enjoy friends and want them to choose you and associate with you, cultivate that beamy, expansive smile, that is nearly a grin, from the very joyousness of it, and I promise you will not be lacking in happy, congenial companions. And what is better in life than good friends with whom to talk and confide?

There is so much to be gained from smiling that it seems foolish for anyone not to practice it. I have learned in my own life that my smiles have been an immense benefit and I am glad I can really and truly smile.

Since one gains in health, beauty, business and friendship through the taking of smile medicine, why stint the dose?

It is my advice, girls, to take it in large quantities. It cannot hurt you and will do you a world of good if you are sincere.

Smile, smile and then smile some more.

(The End.)

Why Some Prayers Are Not Answered

I believe that all true prayer is answered. But to locate the results of prayer and trace them to their true source is usually very difficult. The ordinary use of prayer is usually so blended with every other part of the life and action of a Christian, and the answers are so varied in form and they are received in a way so closely connected with human agency that it is impossible, as a rule, to draw the line between the results of prayer and that of other gracious influences which operate in our lives.

But some prayers are not answered, and some professing Christians have no power with God. To this class of religious professors the Word of God expressly says: "Ye ask and receive not." Now, why? The Bible itself gives three principal reasons why prayer is not answered. The first is unsurrendered sin.

Let us adopt an illustration from Mr. S. D. Gordon. Suppose I had a private wire from here to my friends and kindred in Charlottsville, Va., and some one should go outside and drag the wire down until it touches the ground. Could I telegraph over that wire? No. Suppose some one cuts the wire; the two ends are apart; not a mile or a yard, but yet distinctly apart. Could I telegraph on that wire? Of course not. Yet I might sit in my room and tick away by the hour and use most earnest and persuasive language. But what good would it do? The wire is cut. All my fine pleading goes into the ground or the air. Now sin cuts the wire. It runs the message into the ground. Says the Scripture: "If I regard iniquity in my heart, the Lord will not hear me."

Here is a man praying for business prosperity. Does he seek prosperity in order to be more useful, a better servant of God and his fellow men, or simply for self-gratification, that he may have more of the pleasures of life and cut a larger figure in the social and financial world?

It is perfectly right to pray for personal things, such as money, physical strength, healing in sickness, and the like. God wants His children's lives to be rich and full. But the motive determines the character and the propriety of all these requests. If our hearts are in sympathy with Christ, if His life purpose is ours, we can ask what we will. "If ye abide in Me and My words abide in you, ye shall ask what ye will and it shall be done unto you."

The third thing that hinders prayer is an unforgiving spirit. Prayer and forgiveness Christ puts together. After telling us in the Lord's Prayer how to pray, He solemnly reminds us that an unforgiving spirit breaks the connection between us and God.—Dr. E. W. Smith.

"Only a Drunken Barber," Yet He Built Up One of America's Great Rescue Missions

God's Wonderful Transforming Power Shown in Remarkable Case of U. V. Sillaway, Who, Though Dead, Still Lives in Work He Left Behind.

Fifteen years ago he was pulled out of the canal at Grand Rapids—a drunken barber who in despair of his repeated failures to turn from drink decided to end his wrecked life. A few weeks ago a whole city mourned his death—the beloved superintendent of one of America's greatest rescue missions. From the most unreliable of the outcasts that Mel Trotter rescued in "Bucktown," this "drunken barber" became the right-hand man of the great rescue mission leader whom forty missions throughout America look to as their chief.

(By Grace Willis in Sunday School Times.)

'Fred went to the bridge over the East Side canal, and, climbing to the top of the railing, deliberately leaped into the dark waters twenty feet below. Several people saw him when he leaped, and he was rescued from the water before he could drown. When the officer from the corner saw who it was, he called the wagon from the police station, and Fred spent the night in his wet clothing on the plank in a cell. As he was loaded into the wagon several people inquired who he was. 'Oh, only a drunken barber,' was the reply; 'we get him often. It ain't the first time he's tried this.' "

Only a drunken barber fifteen years ago, of whom his own father said, "There is no hope for him; I wish he were dead." Yet when Urban V. Sillaway died, on September 16, of last year, many hundreds of people gathered in the largest downtown church in Milwaukee to do him honor, and other hundreds crowded into the Milwaukee Rescue Mission on a Saturday night, and again on a Monday afternoon at his funeral service, to testify to the wonderful power of God in this man's life.

He is pictured as "Fred Hanks" in Mel Trotter's book, "Jimmy Moore of Bucktown." Baffled and beaten by the demon of drink some half a dozen times after his heart was first touched by the Spirit of God, he at last gave himself completely into God's keeping, at his own home, after midnight on May 27, 1900; and this was his first testimony, given on the Gospel Wagon the first Sunday after his conversion, at Grand Rapids, while his old pals surrounded him, listening:

"I don't expect any one to take stock in me. I have made so many mistakes and turned the mission people so many times I am almost ashamed to look at them. I'm not making any promises this time. I've turned my case over to Jesus Christ. If I get drunk now he's to blame, 'cause he's running the whole shooting-match. My life has been a failure from start to finish. When I was a boy I carried papers; one of my regular customers was an old Dutch woman who used to brew her own beer. Every evening when I delivered her paper I got my glass of beer. I got so I looked ahead to it, and when I was sixteen years old I could drink as much beer as a man. I learned the barber's trade, and before I was twenty years of age I was known as a drunken barber. I braced up many times, but when I started again I always went lower than I was before. I got into trouble, was arrested, and pleaded guilty. On account of my parents the judge suspended sentence, with the understanding that if I ever took a drink he would call me up before him and give me five years. With the state prison staring me in the face, I managed to stay sober three months. During that time I worked hard, got good clothes on me, and married one of the sweetest girls that ever lived. After our marriage—well, it's the same old story; why should I tell it again? My picture is in the rogues' gallery in more than one city. I did not want to be dishonest, but a man can't drink whisky and be honest.

"I have stolen the pennies out of my baby's bank to satisfy that awful desire for whisky. Don't tell me that a man does that because he wants to; I've tried as hard as any man ever tried to be somebody, but that craving for whisky was there, and it had to be first in my life. Whisky was my god, I worshiped it, I loved it better than my family, my life, I've taken the shoes off my feet in the winter, and traded them for whisky. But today, thank God, I've not even wanted a drink. The first day in years that I've not wanted whisky is today. Gold cure failed; prison bars failed; wife's tears failed; but Jesus has taken even the desire for it away. When a man has that gnawing at his very vitals, there are but two things that will touch it, a big drink of whisky or the Lord Jesus Christ. Thank God, I have him, and I'll never thirst again. Last night I leaped from the bridge into the water to end my life; but God saved me from death and hell. I do not understand how he can love such a brute as I am, but he does; and now I'm saved."

Shortly after his conversion Mr. Sillaway was at his daily employment in a barber shop, shaving a customer, when a man came in, and, presenting a bill, demanded its payment. Mr. Sillaway explained that he was not then able to pay it, but would do so as soon as possible. The man was abusive, and went out, saying, "That's a fine Christian—you are—not to pay your bills!"

Mr. Sillaway was crimson with embarrassment at having the customer, a wealthy lumberman, overhear the talk. The next morning, however, the lumberman sent for the barber, and asked him what his debts in the town would amount to.

"Oh, as much as $500," was the reply.

The lumberman then took out $500 in bills, and gave it to Mr. Sillaway, telling him he might accept it as a gift, or as a loan, if he chose, but that he would require no security.

With gratitude Mr. Sillaway set forth to pay his debtors, and one and another began telephoning to Mel Trotter, "Sillaway's got a wad of bills as big as your fist. Better look after him."

At a hardware store Mr. Sillaway selected an outfit of barber's tools, asked the price, and laid the money down, turning away without the package.

"Here you're leaving your package," some one called.

"That money is for implements like that, that I stole," was the answer as he left the store without the package.

He also owed hundreds of dollars in the west, much of it for liquor bills, and though it took some years to accomplish it, he paid them, every one.

A year or so ago, when in the west, near the neighborhood of his former haunts, in speaking to a gathering of five hundred men one day, he took out his checkbook and said: "Here's my checkbook; if there's a man in this audience to whom I owe anything I will pay it right now." The genuine offer made a strong impression on the men.

Mr. Sillaway became Mel Trotter's right-hand man, and half a dozen years later, in 1906, he went to Milwaukee to become the superintendent of the Rescue Mission there.

The mission was in a rented, ramshackle building; they were $1,900 in arrears and didn't own a thing. Three years later a successful two-weeks' financial campaign was put through, and the money was raised for a building. In May of the next year, 1910, the new building was dedicated, and from that time the work has been successfully carried on in an $86,000 plant, which has been a model for missions throughout the country.

A gospel meeting has been held every night during these years, and many are the men who look back to some night in that room, where the big painted eye and the verse, "Thou God seest me," looks down upon them, to the time when they found God. Mr. Sillaway was equally at home in making a tender appeal to men to give their hearts to God, or in summarily settling the disputes of quarrelsome drunks. His was an unusually well-poised, sane, and all-round Christian character; and those who had never known him in his former life found it almost impossible to realize that he had ever been other than a strong Christian. He never went off on a tangent, was never carried away by strange doctrines, kept his head, and in the midst of overwhelming burdens and discouragements kept sweet in his spirit, and won friends constantly by his warm-hearted personal interest.

He had a genius for friendship, and was equally at home with the well-to-do and the "down-and-out." As Mel Trotter expressed it, "He gets under your vest." At his funeral service were the young men of millions and the man without a cent, the wealthy woman crowded up against the wall and the shabby old negress walking boldly down the aisle for a last look at the familiar face; and each had lost a personal friend. And the burden on the heart of Mrs. Sillaway, who has been unfailingly an efficient and staunch helpmeet, is, "I am so sorry for these friendless people."

In his office there are some fifty or sixty framed photographs. There are many pictures of prominent Christian workers and mission men; but perhaps the majority are of the men and their families saved through his efforts. Such work as his is filled with heart-breaking discouragement; and at such times he would look about on this picture and that and say, "That one paid—that one paid," and his courage rose and his faith and trust were renewed.

At his fifteenth "spiritual anniversary" last May, as he rose to open the meeting, the platform filled with beautiful flowers sent by friends, a messenger came down the aisle with a box of roses; and as he lifted them out he turned to the ragged, unkempt men in the audience and said, "The flowers weren't coming my way fifteen years ago, boys." It was a telling point!

"Only a drunken barber,"—but, transformed by the power of God, he had won more stars for his crown than many a man in a long lifetime of service; his the richly answered prayer:

"Help me the slow of heart to move
By some clear winning word of love;
Teach me the wayward feet to stay
And guide them in the homeward way."

Parents Can Do as Much as Physician to Prevent Infantile Paralysis

A wave of child paralysis is sweeping over the country claiming babies' lives by the score.

The disease is a mystery even to medical experts. They have known of it since 1840, yet they are not sure what causes it nor exactly how it is spread.

In fighting this plague the efforts of the average mother and father are just as important and just as needed as are those of the physicians.

The disease generally breaks out in warm weather—it is another one of the summer dangers that beset baby. Therefore many physicians conclude that it is spread by insects.

Some blame the stable-fly.

Then why can't parents strive to prevent infantile paralysis by carefully screening houses and working to do away with the breeding places of these flies—neglected manure piles?

Other scientists put the blame for the disease on dirty milk. Nowadays it is a comparatively simple matter to make sure that your milk supply is pure.

Why not do so and help prevent the spread of this scourge of childhood?

Medical men know that the disease is spread by the contact of a sick child with well children.

Prevent this, mothers and fathers, by carefully isolating children who are suffering from running nose or "snuffles." Infected nasal discharges cause much of the disease.

Every householder can do much to keep down epidemics of this disease by simply taking a few precautions—cleaning up filth, keeping down flies and applying a few daily habits of hygiene.

Camping time is here. But every fisherman, hunter or lover of nature who turns to camp life should constitute himself a health officer for his own protection and comfort.

There are certain niceties of camp life which an experienced woodsman does not neglect, but the city-bred amateur who is used to daily garbage collection and open plumbing seems apt to lack sufficient ingenuity to properly improve means to make up for the lack of these essentials.

Cooking and eating out of doors is an attraction if the process is not accompanied by swarms of flies, and these are sure to appear if the wastes are not properly disposed of.

Be sure that heavy rains will wash refuse into the streams. Burn or dig a pit for it. Cover all the waste which goes into it with a sprinkling of chlorinated lime and then with a light covering of earth. This will insure freedom from fly breeding and noisome odors in the hot weather.

If mosquitoes abound, for the sake of comfort and as a protection against the possibility of malarial infection screens or netting should be used if conditions permit, and if not some anti-mosquito wash should be used, such as oil of citronella. If bitten, a mixture of one part of aqua-ammonia and three parts of spirits of camphor will destroy the poison.

* * *

While exercise is the best possible means of obtaining health there are three very essential don'ts: Don't strain, don't overdo or don't exercise if one feels "all tuckered out."

* * *

There is no more brilliant chapter in the history of preventive medicine than the discovery in 1885 after much patient toil of the germ of malaria and its mode of transmission.

The name of the fever signifies "bad air" and it was suggested by the prevalence of the fever in marshy districts.

In view of present knowledge of the transmission of the disease by the bite of mosquitoes how clearly do the descriptions of the malarial localities by early scientists fit in with the present known habits of the malarial mosquito.

One scientist named North attributed the presence of malaria in the Roman Campagna to vegetable matter allowed to decompose in saucer-like depressions in the ground. Another, named Friedel, describes how a certain ward at a marine hospital in Germany was used for convalescent patients. After a day or two in the ward these patients invariably came down with an attack of malaria. No other ward was affected in this way in that hospital and no sufficient explanation was forth coming until it was discovered that in the yard adjoining there was a large barrel full of stagnant rain water.

Malarial mosquitoes were breeding in the rain barrel and then flying over the fence and infecting the hospital patients next door.

In spite, however, of present day definite knowledge of the cause of malaria by the mosquito bite, the disease annually claims thousands of victims in this country and the tropics.

* * *

Look first to your mouth for the cause of your rheumatism or neuralgia. It may be either that your teeth are decayed or that your tonsils are diseased. Have both examined and treated if needed.

A PRAYER.

Father, if I can be of any use to Thee, point out my path and make me strong to walk therein. I have lost so much time trying to make a path for myself. I have spent so many weary hours trying to be of use to myself. Now, Lord, I want to be of use to Thee. Give me my orders. Lord, turn my face in the direction Thou wouldst have me go, and may I go with a glad heart and a ready hand. Amen.—Rev. Edward Leigh Pell, D. D.

Testimony of Life Insurance Companies

Statistics prepared by either the wets or the drys are apt to be viewed with suspicion because both sides are biased, says Arthur Hunter, of the New York Life Insurance company. But statistics put out by the life insurance companies are known to be absolutely without bias and the public has confidence in them. Mr. Hunter cites the experience of seven American companies and one Canadian company to show that mortality is from ten to thirty per cent. lower among abstainers than among non-abstainers. He shows further that mortality among total abstainers is markedly lower than among "temperate" drinkers, and very much lower than among "moderate" drinkers. The mortality among those who at the date of application for insurance took two glasses of whisky a day, but did not drink to excess, is eighty per cent. in excess of the normal. There is an extra mortality of forty per cent. among the policyholders who drank to excess at least five years prior to date of application for insurance, but had been very temperate for five years before acceptance.

MOVIES DISPLACE SALOONS.

Five hundred saloons in New York city and 100 in Brooklyn were crowded out of business last year by motion picture theaters, according to Orrin G. Cocks, secretary of the motion picture board of review, which has offices in New York. The percentage of drinking places eliminated in smaller communities is even larger, he declared. The moral atmosphere of manufacturing towns has been noticeably improved because of picture houses, Mr. Cocks said.

An Evening Service.

The esteemed Dr. Fisk was on his way to conference in 1832, and was making the trip on a steamboat. The number of passengers was greater than usual and they had all assembled in the cabin for the purpose of having their berths assigned for the night. Directly afterwards, the clerk announced that Dr. Fisk would perform religious services before the company retired to rest, and suggested that those not favorable to it would withdraw to the forward cabin. One individual, apparently a military officer, availed himself of this privilege. The crowd remained in silence. The doctor rose near the stairway and after making a few remarks, intended to produce a feeling of dependence upon God, he gave out a hymn in which the greater number of passengers united. When he bowed to address the throne of Grace, it was an unusual sight to observe that with scarcely an exception, every one of the passengers had bent themselves before the Lord, thus evincing not only a proper veneration for religion, but their high respect for the individual who was leading the devotions. Those who knew the doctor need not be told what was the effect of those services, for no man possessed the faculty of improving such occasions to better advantage. One who was there adds, "We retired to rest that night with more devotional feelings than we ever experienced on board a steamboat, and it will be long before the impression produced by this circumstance will be effaced."

PREPAREDNESS.

Spirits come out of bottles, but the spirit of '76 didn't come out of a bottle. If the entire United States army and navy could center its fire upon a gigantic bottle which contained all of the liquor in the United States, the greatest step in national preparedness for efficient peace and efficient war might be taken.

WORDS FROM THE CROSS.

First word from the cross—the word of charity: "Father, forgive them."

Second word from the cross—the word of mercy: "Today shalt thou be with Me in Paradise."

Third word from the cross—the word in filial piety: "Beheld thy Son! * * * Behold thy mother!"

Fourth word from the cross—the word of agony: "I thirst."

Fifth word from the cross—the word of humanity: "My God, my God, why hast thou forsaken Me?"

Sixth word from the cross—the word of perfection: "It is finished."

Seventh word from the cross—the word of Sonship: "Father, into Thy hands I commend My Spirit."

OUR NEGLECTED BOY CROP

RUNNING TO WEEDS.

Somebody swiped Johnny's mitt today. Maybe Ma said she didn't have any money for another. So Johnny laid for Dad at the corner where the car stops and demanded a sum sufficient to meet his sad necessity.

Maybe Dad was feeling pretty tired of a good many things, but chiefly of the high cost of everything, and so he replied accordingly. Then Johnny teased. And was scolded. Or worse.

And he will not care what he does tomorrow, if he can't have another catcher's mitt.

Poor Johnny! He belongs to the country's neglected boy crop.

And yet few persons look upon him as neglected. His parents are thrifty, temperate, conscientious. They see that the boy has plenty of food, baths and clothes.

They see that Johnny has pretty nearly everything he wants—EXCEPT AMUSEMENT. They leave Johnny to find that for himself.

But when he does find it, they call it mischief.

Now if Johnny were a waif, somebody would take great pains to see that he had his two weeks in the country, and that he was especially provided with work and play enough to keep him out of mischief.

But Johnny's parents are industrious—and just a little too busy to consider Johnny's entertainment. They are also provident—and just a trifle too much interested in saving for the future to give the right kind of attention to the present.

That is why the boys in some of the most respectable families turn out badly. Everybody is too busy to look after them. Money is too precious to spend on them.

And the chances are that a few quarters invested over and over in bats, balls, mitts and masks would pay far greater dividends in Johnny's character than many dollars saved for Johnny's bank account or college course.

Opportunity.

They do me no wrong who say I come no more,
When once I knock and fail to find you in;
For every day I stand without your door,
And bid you work, and rise to fight, and win.

Wail not for precious chances passed away,
Weep not for golden ages on the wane!
Each night I burn the records of the day—
At sunrise every soul is born again!

Laugh like a boy at splendors that have fled
To vanished joys be blind and deaf and dumb;
My judgments seal the dead past with its dead,
But never bind a moment yet to come.

Though deep in mire, wring out your hands and weep
I lend my arm to all who say "I can."
No shame-faced outcast ever sank so deep
But he might rise and be again a man!

Dost thou behold thy lost youth all aghast?
Dost reel from righteous retributions blow?
Then turn from blotted archives of the past,
And find the future's pages white as snow.

Art thou a mourner? Rouse thee from thy spell;
Art thou a sinner? Sins may be forgiven;
Each morning gives thee wings to fly from hell;
Each night a star to guide thy feet to heaven.

—WALTER MALONE

GO TO CHRIST DIRECTLY

"I am a great lover of John Bunyan," said Charles H. Spurgeon in one of his sermons, "but I do not believe him infallible. I met with a story the other day which I think a very good one.

"There was a young man in Edinburgh who wished to be a missionary. He was a wise young man; he thought—'Well, if I am to be a missionary there is no need for me to transport myself far away from home; I may as well be a missionary in Edinburgh.' There's a hint to some of you ladies who give tracts away in your district, and never give your servant Mary one. Well, this young man started, and determined to speak to the first person he met. He met one of those old fishwives; those of us who have seen them can never forget them; they are extraordinary women indeed. So, stepping up to her, he said: 'Here you are, coming with your burden on your back; let me ask if you have got another burden, a spiritual burden?" 'What?' she said. 'Do you mean that burden in John Bunyan's Pilgrim's Progress? Because if you do, young man, I have got rid of that many years ago, before you were born. But I went a better way to work than the Pilgrim did. The Evangelist that John Bunyan talks about was one of your parsons that do not preach the gospel; for he said, "Keep that light in thine eye, and run to the wicket-gate." Why, man alive! that was not the place for him to run to. He should have said, "Do you see the cross? Run there at once!" But instead of that, he sent the poor pilgrim to the wicket-gate first; and much good he got by going there!—he got tumbling into the slough, and was like to have been killed by it.' 'But did not you,' he asked, 'go through any slough of despond?' 'Yes, young man, I did; but I found it a great deal easier going through with my burden off than on my back.' The old woman was quite right. We must not say to the sinner, 'Now, sinner, if thou wilt be saved, go to the baptismal pool—go to the wicket-gate—go to the church—do this or that.' No, the cross should be right in front of the wicket-gate, and we should say to the sinner, 'Throw thyself there, and thou art safe. But thou art not safe till thou canst cast off thy burden, and lie at the foot of the cross, and find peace in Jesus.'"—Exchange.

NEWS AND VIEWS OF THE FARMER

GRAPES; SOME SATISFACTORY METHODS OF TRAINING THEM

One of the Surest of Fruit Crops is the Grape, a Crop Each Year Being Reasonably Certain After the Third Year From the Time of Setting the Vines—This Fruit is Easy to Grow and Does Well on Almost Any Drained Soil Well Cultivated.

When planting grapes, the exposure should be to the sun, as this fruit revels in sunshine, and the place should admit of cultivation on all sides. One or two year old vines may be used. At planting time the tops should be cut back to 3 or 4 eyes and the roots well shortened in. Large holes should be dug so that the roots may be about six inches below the soil surface and well spread out. Fine soil should then be worked around them and well firmed down. If the season should be dry, a mulch of coarse litter may be spread around the vine. If all the buds start the strongest one or two may be allowed to grow. Remove the others.

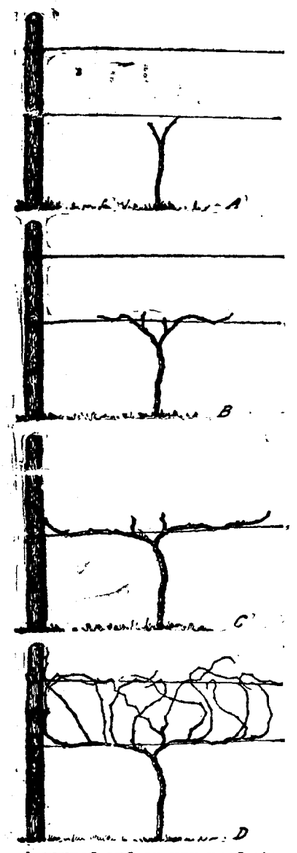

A pruned and an unpruned vine at different ages showing the renewal system of pruning. A, second year; B, third year; C, fourth year; D, an unpruned vine in its fourth year.

In order to understand the growing of grapes it should be borne in mind that fruit is borne on wood of the present season, which arises from wood of the previous season. To illustrate: a growing shoot, or cane of 1915, makes buds. In 1916 a shoot arises from each bud; and near the base of this shoot the grapes are borne (one to four clusters on each). While every bud on the 1915 shoot may produce shoots or cane in 1916, only the strongest of these will bear fruit. The skilled grape-grower can tell by the looks of his cane at pruning time which buds will give rise to the grape-producing wood the following season. The larger and stronger buds usually give best results; but if

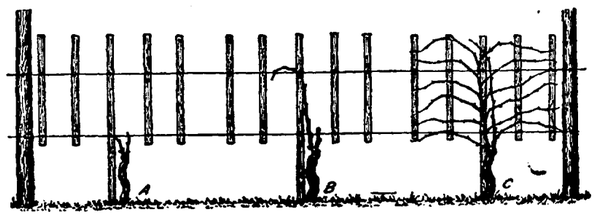

A vine at different ages, showing training by the Hudson horizontal meth- A, a pruned vine in its third year; B, a pruned vine in its fourth year; an unpruned vine in its fourth year.

the cane itself is very big and stout, or if it is very weak and slender, he does not expect good results from any of its buds. A hard, well-ripened cane the diameter of a man's little finger is the ideal size.

Another thing to remember is this: a vine should bear only a limited number of clusters; only from 30 to 80 should be allowed to develop on one vine. If a vine is strong enough to bear 30 clusters of grapes about 15 should be left at pruning time and if strong enough to bear 80 clusters 40 buds should be left.

With these principles in mind it will be seen that the essential operation in pruning grapes is to cut back a limited number of the best canes to a few buds each season and entirely remove the others. The more usual method at the present time is to cut the canes back to 8 or 10 buds and to leave but 3 or 4 canes, all of which should start from near the head or trunk of the vine. New arms should be taken out from year to year as the bearing wood gets farther away from the trunk.

There are various ways in which the objects of pruning are accomplished. For instance, the growth and health of a plant are promoted and the size of the fruit is increased (1) by removing all the diseased parts and suckers; (2) by shortening extended shoots, side shoots, and laterals; (3) by putting upright the part whose rapid growth is desired; and (4) by removing the fruit buds or fruit. The plant is retarded in growth and made to bear earlier and richer fruit by shortening the leading shoots and leaving the fruit-bearing wood and by bending down the branches and ring-pruning them. The healing of wounded and diseased plants is promoted by removing the injured parts and dressing the wound. The head of a plant is renewed by cutting off the branches above; the head is made to grow thicker by cutting back the outer branches and to grow thinner by amputating all canes on which there is too much growth.

There are so many species of grapes, each having peculiarities of its own and therefore responding most readily to certain cultural methods, that each grower must, in a measure, use his own judgment in the matter of training the vines. There are many more or less popular methods of training, all of which have some good points, and, according to location and other considerations, have been used successfully.

The principal methods of training are as follows: The trellis, the high-renewal, or upright system; horizontal arm spur system; horizontal block system; the fan system; the Hudson horizontal system; four-cane Kniffin system; umbrella or two-cane Kniffin system; Munson system; overhead Caywood system; Chittenden system; multiple cross-wire system, or overhead arbor; overhead trellis or parvales system; cross-wire system; the spur, stool or short pruning system (used in most vineyards in California); the long or cane pruning system (also used in California). Vines trained on trellises are comparatively rare in California.

Grapes do not require stimulating fertilizers. Wood ashes, about one-half bushel per vine, is one of the best fertilizers to apply. An application of three pounds per vine of the following mixture is recommended by some of the experiment stations: Ninety pounds acid phosphate, 90 pounds Kainit and 20 pounds cottonseed meal.

Grapevines are sometimes girdled or ringed for the purpose of hastening maturity and fruitfulness. Experiments at the experiment stations in New York and Massachusetts show that fruit on ringed vines is sometimes ten days to two weeks earlier than on unringed vines, and larger both in bunch and berry. Shoots bearing the bunches are ringed between the fruit and the arm bearing the shoot. The ringing should be done when the grapes are about one-third grown, a ring of bark about one inch wide being removed from the arm or shoot. Implements for this purpose are to be had.

IT PAYS TO WEIGH THE MILK.

Dairymen who are weighing the milk from each cow every day find that their returns are much larger than formerly, when they allowed the old custom of guessing at the amount in the pail, froth and all.

It takes but a few seconds' time to weigh the milk and make a good record of it, if convenient scales and blanks are at hand.

The most convenient scale is a spring balance, weighing to 60 pounds by tenths, having an adjustable hand which may be set to balance the weight of the empty pail.

The records should be convenient and have sufficient space for the figures.

APPLY BUSINESS METHODS.

Did you ever hear of a business man who spent "too much money" advertising? Did you ever hear of a farmer who "spent too much money" fertilizing? There may be instances, but they are certainly only exceptions. Money spent judiciously by the business man "to advertise" and by the farmer "to fertilize" will always bring big returns. It pays, and is seldom if ever overdone. Frequently it is much underdone. If you must neglect any factors, slight the scientific and the artistic sides.

NOT VERY NEW.

Even the silo is not strictly a modern invention. History stated that in very early ages in Egypt, Italy, Spain and Mexico, seeds were stored in pits either above or below ground, and one hundred years ago the Italians were preserving fresh leaves for cattle in casks and pits in the ground.

Don't think that lime-sulphur will control apple blotch as well as Bordeaux mixture.

PROPORTION OF IMPORTANT CROPS PRODUCED IN THE LEADING FIVE STATES LAST YEAR.

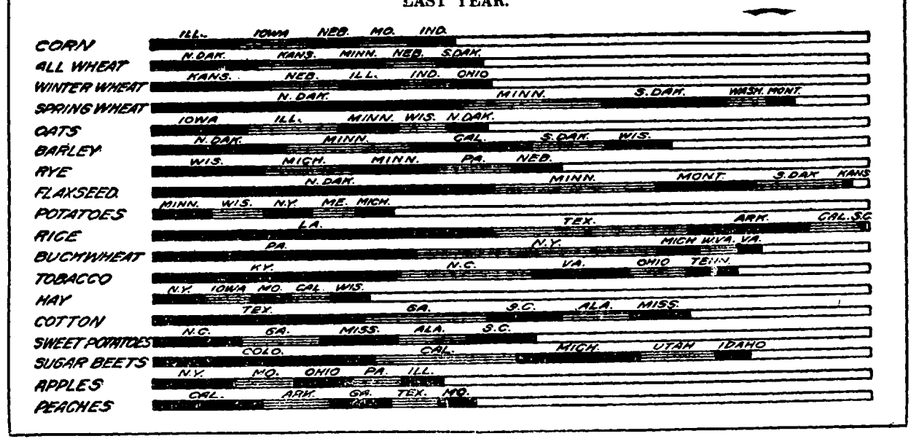

PREVENTING THE INTRODUCTION OF WEEDS ON THE FARM

"Weeds, Weeds, Everywhere; They Thrive in the Cornfield, They Choke Wheat in the Field, They Annoy the Gardener, They Ruin the Meadow, They Spring Up By the Roadside, They Encroach on the Swamp, They Damage the Fleeces of Sheep, They Decrease the Value of Property."

BY. W. J. BEAL.

Disadvantages of Weeds.

1. They rob cultivated plants of nutriment.
2. They injure crops by crowding and shading.
3. They retard the work of harvesting grain by increasing the draft and by extra wear of machinery. (Bindweed, thistles, red root.)
4. They retard the drying of grain and hay.
5. They increase the labor of threshing, and make cleaning of seed difficult.
6. They damage the quality of flour, sometimes making it nearly worthless.
7. Most of them are of little value as food for domestic animals.
8. Some weeds injure stock by means of barbed awns. (Squirrel tail grass, wild oats, porcupine grass.)
9. Some of them injure wool and disfigure the tails of cattle, the manes and tails of horses. (Burdock, cocklebur, houndstongue.)
10. A few make "Hair balls" in the stomachs of horses. (Rabbit-foot clover, crimson clover.)
11. Some injure the quality of dairy products. (Leeks, wild onions.)
12. Penny cress, and probably others, when eaten by animals, injure the taste of meat.
13. Poison hemlock, spotted cowbane and Jamestown weed are very poisonous.
14. Many weeds interfere with a rotation of crops.
15. All weeds damage the appearance of a farm and render it less valuable. (Quack-grass, Canada thistle, plantains.)

Some Small Benefits of Weeds.

1. They are of some use in the world to induce more frequent and more thorough cultivation, which benefits crops.
2. The new arrival of a weed of first rank stimulates watchfulness. (Russian thistle.)
3. In occupying the soil after a crop has been removed they prevent the loss of fertility by shading the ground.
4. Weeds plowed under add some humus and fertility to the soil, though in a very much less degree than clover or cow peas.
5. Some of them furnish food for birds in winter.

Some Rules for Their Extermination.

1. The right kind of a man, who will carefully observe and study the kinds of weeds and their habits, fighting each to the best advantage, i. e., with method.
2. See that all seeds purchased or grown at home for seed are free from seeds of weeds. Although often heard these words are too little heeded.
3. See that threshing machines, hay racks, grain bags from other farms are well cleaned before used on the farm.
4. Cook or grind screenings and burn chaff when certain weeds are suspected.
5. Send seeds to your state agricultural college for identification, unless they are known to be harmless.
6. Strive to prevent weeds from ripening seeds. This is especially important late in the season in case of all pigweeds, purslane and others where the flowers are very small and are liable to be overlooked and the seeds ripen before their presence is suspected.
7. For meadow or pasture make the soil very fertile, as most weeds will then be killed or crowded by the better grass and become of little account.
8. Modify the rotation of crops with reference to killing the weeds.
9. Make a specialty of hoed or cultivated crops.
10. Make soiling crops a prominent feature in certain fields.
11. Smother weeds with quick growing and thickly seeded crops, like red clover or rye or buckwheat.
12. Keep some crops growing on the land from early spring till late autumn—double cropping, i. e., two cultivated crops in one year for barn and cellar instead of one for use and one of weeds.
13. Cultivate thoroughly after a crop is removed.
14. Clean up and avoid leaving any vacant or out of the way places for breeding ground.
15. Where practicable, remove fences and cultivate to the gutters of the highway.
16. Keep some sheep.
17. When once begun, continue the work thoroughly from year to year, giving no quarter to weeds. This is the easiest in the long run and the royal way.
18. Where hand labor is employed, it is far less expensive and much easier to keep weeds down by raking or hoeing once a week than by going over the ground much less frequently.

The habits of a weed determine to a great extent the best mode of fighting it. Certain remedies suggest themselves for creeping perennials, like quack grass and toad flax, while different treatment is best for narrow-leaved dock; and still a different mode of attack may be adopted for crab grass and purslane.

Weeds are annuals, as pigweeds, crab grass, purslane; biennials as bull thistle and mulleins; perennials, like quack grass, Canada thistle, ox-eye daisy.

Will it pay? The annual cost of successfully fighting a weedy farm of 100 acres in Ontario has been found to be about $75. Good cultivation in the long run pays a greater profit than slipshod culture. It not only kills the weeds, but keeps the soil in condition for securing good crops. It conserves moisture.

Perennial plants cannot gain any if the green leaves are not allowed to appear. The nourishment stored in the root stocks underground will aid the plant to send up slender leaves and if these remain, the plants gain and recruit; but if the leaves start underground and are cut off before coming to the light, these root stocks are drawn on again to furnish food to start more leaves and thus, in time, become exhausted.

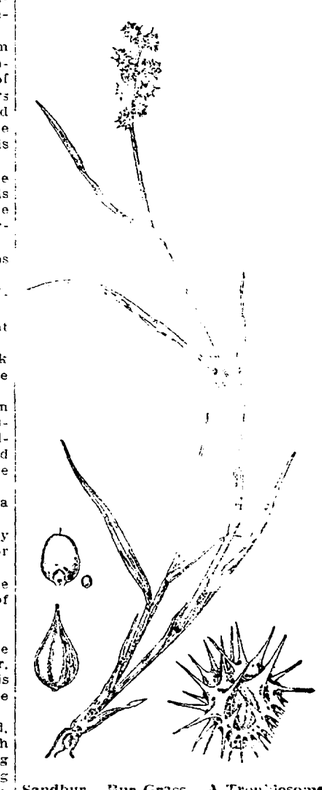

Sandbur. Bur Grass. A Troublesome Weed.

DO YOUR OWN THINKING.

Observe the methods of others in making money, but work out your own individual problem in the dairy. There are no two persons with exactly the same conditions and facilities. Use the experience of others to guide you, but still do your own driving.

GOOSE RAISING MAY BE MADE PROFITABLE

The Toulouse and Embden are the most popular breeds of geese in this country. The Toulouse is the largest breed, the adult gander and goose weighing 25 and 20 pounds, respectively, while the standard weights of the Embden are 20 and 18 pounds.

Geese can be raised in small numbers successfully and at a profit on many farms where there is low, rough pasture land containing a natural supply of water. The market for geese is not so general as for chickens, but the demand and prices are especially good in sections where goose fattening is conducted.

Geese need only a house during cold or stormy weather, when an open shed should be provided. One gander is mated with from one to three geese, and the matings are not changed from year to year unless they prove unsatisfactory. When mated, they are allowed to run together in flocks. Toulouse and Embden geese will breed when about 2 years old. The females are usually kept until they are from 12 to 14 years old, or as long as they lay well. Sex is difficult to distinguish, especially in young geese. The gander is usually somewhat larger and coarser than the goose, and has a leaner, longer neck, and a larger head. The sex is sometimes determined by a critical examination or by the action of the geese at mating time.

Large boxes, barrels, or shelters are provided as nests for geese, or they are allowed to make nests on the floor of the house. The eggs should be collected daily and kept in a cool place. The first eggs are usually set under hens, while the last ones which the goose lays may be hatched either under hens or under the goose if she "goes broody." If the eggs are not removed from the nest where the goose is laying, she will usually stop laying sooner than if they are taken away. The period of incubation of goose eggs varies from 28 to 30 days. Moisture may be added after the first week by sprinkling the eggs or the nests with warm water. Goose eggs hatch slowly, especially under hens, and the goslings are usually removed as soon as hatched and kept in a warm place until the hatching is completed.

Geese are generally raised where they have a good grass range or pasture, as they are good grazers and usually pick most of their living, ex-

cept during the winter months and the breeding season. Goslings should be fed a mash of two parts shorts and one part corn meal by weight, changing at the end of three weeks to equal parts shorts and corn meal with 5 per cent each of beef scrap and grit. A fattening ration may be made of a mash of one part shorts and two parts corn meal by weight with 5 per cent of beef scrap, fed in the morning, and a feed of corn at night.

Adult geese should be fed for eggs about February 1st, or so that the goslings will be hatched by the time there is good grass pasture. In feeding for eggs give a mash of equal parts by weight of corn meal, bran and middlings or low-grade flour with 10 per cent of beef scrap in the morning and a feed of corn at night. A constant supply of drinking water should be provided. If geese need grain when not laying, the beef scrap should be left out and the corn meal increased in this ration to three parts.

The fruit grower gets more for attractive, fine flavored fruit of good keeping quality than he does for badly packed, tasteless, spotted stuff.

There are people who want the best, regardless of price, and they are the very ones it pays to deal with every time we have a prime article.

SICKNESS AND DEATH FROM MILK.

It is well known that the records of many cities show that dirty milk causes much sickness and death from diarrheal diseases among children one to five years old and that it is in hot weather that dirty milk is most deadly.

THE LEAF BLISTER MITE OF PEAR AND APPLE

Red or green blister-like spots appearing in the spring on the foliage of the apple and pear are usually due to the leaf blister mite. This is not an insect but a small animal, invisible to the unaided eye, which attacks standard varieties of pear and apple trees and often inflicts serious damage. Where trees are seriously infested, the premature fall of both fruit and leaves may result. In such cases a special application of lime-sulphur wash or other spray may be necessary. Ordinarily, however, the regular orchard spraying is sufficient to control the mite. Badly-infested branches of the pear trees may be cut off and burned. Care should be taken not to confuse the work of the mite with the leaf-spot disease or the results of heavy spraying.

The leaf blister mite passes the winter beneath the bud scales. There it waits for the opening of the buds and attacks the young leaves as soon as they push out in the spring. The tiny animals bore small holes from the underside of the leaves into the interior, where they lay their eggs. This causes the small, pimple-like galls on the upper surface of the leaves. The spots later increase in size, sometimes to one-eighth of an inch, and on the pear tree are red and often brilliantly colored as they grow. In the case of the apple, the eruptions lack the more brilliant coloring and are found more along the margin of the leaf. In both cases the spots finally turn brown or black, and if the pest is abundant the leaves become ruptured and wrinkled.

More than 250 varieties of apples are attacked by the mite, injury being especially severe on some well-known commercial sorts, such as the Ben Davis, the King, Baldwin, Rhode Island Greening and the Williams Favorite.

Section of Pear Leaf Showing Structure of Gall of Blister Mite.

Pear Leaf Gall, in Cross Section, of Leaf Blister Mite.

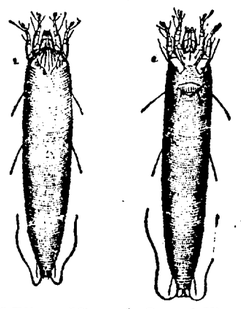

Leaf Blister Mite. 1. Dorsal View. 2. Ventral View.

Where orchards are seriously infested, as has been noted in New York State, lime-sulphur washes give excellent results. They avoid the injurious effects upon fruit buds which sometimes result from the use of oil sprays. The wash should be applied thoroughly, coating the twigs and branches.

A standard solution of kerosene emulsion may also be used. The stock solution should be diluted with five parts of water for spraying purposes. One application should be given in the late fall, as soon as most of the leaves have fallen, and another in the following spring, before the trees put out foliage. If it is possible to give only one treatment, the sprays should be used in the fall. At this time many of the mites have not yet gone to the bud scales, but occur in the down covering the young wood, and hence are more easily killed.

Lime-sulphur washes are excellent treatments for these mites and their employment is perhaps preferable as avoiding danger of injury to fruit buds by the oil sprays. If a lime-sulphur wash is employed, it should be applied with great thoroughness and the tree completely coated so that when spraying is finished it will appear as if whitewashed.

On the pear the mites may be kept reduced to an important extent simply by searching out in the spring small branches bearing worst infested leaves, pruning these off and burning them, or sprays may be employed exactly as indicated for the apple, if this is considered necessary.

Except in cases of serious infestation special spraying for the blister mite will not be necessary. As to whether or not it is advisable to spray, the orchardists will have to decide after determining as exactly as is possible the amount of injury that is being done by the mites, and care should be taken not to confound with its injury that which has resulted from fungicidal or Paris-green sprays, and from leaf-spot diseases.

NATURE'S OWN.

The time has come when more attention may well be given to the protection and care of our native wild flowers and shrubs. There ought to be parts of our large parks and parkways set aside for wild gardens. Some suitable places along our state highways might well be used and this would help very greatly in making the highway distinctive and be an attraction to the visitor passing through.—LeRoy Cady.

Why not plant parts of our main highways with native plants—something that the tourist will notice?

SOIL FOR BUSH FRUITS.

Gooseberries and currants are very much alike and whatever is said of the one is also applicable to the other. A rich clay loam is best for them, and the exposure of the plantation should be toward the north, if possible, as the ground on such an exposure does not dry out as quickly as any other exposure. Sand should also be avoided. In setting out a plantation, the cuttings should be not less than eight inches long, and placed vertically in the soil, which should be made very rich with rotten stable manure.

THE FERTILIZER PROBLEM.

When the farmers of our country thoroughly appreciate the actual amounts of fertilizing constituents which are contained in farm manures, and intelligently care for and utilize the manure produced on their farms, they can save millions of dollars in fertilizer purchases; and the necessity of depending upon the purchase of these fertilizers, followed by the occurrences of crises in the fertilizer situation such as now exists in some sections, will be largely decreased.

Women learn to drive automobiles very quickly, as a usual thing.

PROTECT CORN FIELDS AGAINST CUTWORM

Prompt action is necessary for controlling cutworms after their presence becomes noticeable in the spring, which is usually about the time the corn begins to sprout.

Cutworm injury almost invariably occurs in the spring, the plants usually

Variegated Cutworm. a, Moth; b, normal Form of Caterpillar, side view; c, Same in Curved Position; d, Dark Form, View of Back; e, Greatly Enlarged Egg, Seen from Side; f, Egg Mass on Twig.

being cut off at the surface or a little below the surface, of the ground, beginning as soon as the first plants sprout and continuing until late June or early July, by which time the worms are full grown. Feeding takes place at night, the worms resting during the day beneath debris or in the soil at a depth of from one-half to one inch below the surface, and since they closely resemble the color of the soil in most cases, the cause of the injury is often not apparent. However, if the soil surrounding the cut-off plant be examined carefully, the culprit will quite likely be found curled up in the soil.

Land to be planted to corn the following spring, especially such land as has laid in grass for a considerable time and is likely to contain cutworms, should be plowed in midsummer or early fall about the time the eggs are laid, or better, before the eggs are laid, for then vegetation which is suitable for the moths to lay their eggs upon is removed. The earlier the preceding year grasslands to be planted to corn are plowed, the less will be the probability that the cutworm moths will have laid their eggs theron, and the less, consequently, will be the danger of injury by cutworms the following year.

Late fall and winter plowing of grasslands, although not as effective as early plowing, will destroy many of the hibernating cutworms, as well as such other important corn pests as white grubs, and should be practiced when earlier plowing is impracticable.

Pasturing hogs upon land supposed to be harbor cutworms is a beneficial practice, as these animals root up and devour insects of many kinds, including cutworms, in large numbers. Farm poultry, if trained to follow the plow, will prove of inestimable value.

When cutworms are found to be abundant on corn land, the use of the poisoned bait is recommended. This may be prepared as follows: Mix 50 pounds of wheat bran, 2 pounds of Paris green, and 6 finely chopped oranges or lemons. Then bring the whole mixture to the consistency of a stiff dough by the addition of a cheap molasses, such as is used in cattle rations, adding water when necessary. Distribute this bait over the infested field in small lumps, taking care to sprinkle it sparingly around each hill. In case bran can not be readily obtained, middlings or alfalfa meal may be successfully substituted. In fields known to be infested, the distribution of this bait should be started as soon as the corn begins to appear above ground so that the cutworms may be eliminated as quickly as possible and the injured hills promptly replanted. During the warmer spring months cutworms do most of their feeding at night and burrow into the soil to the depth of an inch or two during the day, so that the bait will usually be more effective if applied during the late afternoon or early evening hours.

Frequently cutworms migrate to cultivated fields from adjoining grassland, and in such cases the crops can be protected by running a narrow band of the poisoned bait around the edge of the field or along the side nearest the source of infestation.

RAPID GROWERS.

Banana plantations will yield a continuous harvest for years without replanting. Nearly 200 hills, having 900 stalks, are allowed to the acre, yielding some 300 marketable bunches per year, the average profit per acre being nearly $50 annually.

A splendid mixture for laying hens is equal parts of cracked corn, wheat and oats, which should be scattered in the litter.

Lespedeza has gained wide recognition in the South as a hay and grazing crop.

MAGNIFIED RESULTS

Try one of Our Wonderful Little Want Ads--and Watch the Results

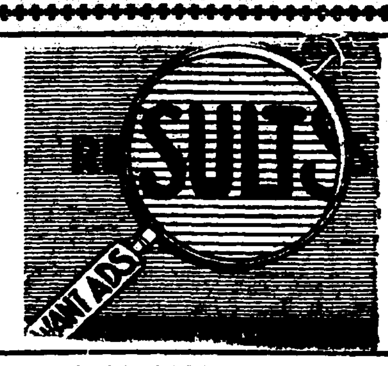

1c a Word PHONE 173

:-: WE COLLECT :-:

THE MARKETS.

TWELFTH DISTRICT PRICES.

Grain, Hay and Feed.

Wheat—$1.06@1.08 bu.
Wheat—Off grades, 65@85c bu.
New corn—70c per 100 lbs.
Rye—75c bu.
Oats—35c bu.
Barley—60c bu.

RETAIL STREET MARKET.

Eggs—Strictly fresh (candled) 22½c per doz.
Butter—Elgin Creamery 34c lb; country butter, 25c per lb
Poultry—Chickens, 15@20c lb.
Ducks—Dressed, 10c per lb.
Chickens—Dressed, 19c per lb.
Lard—11c per lb.
Tomatoes—Case, $1.00@1.10.
New Potatoes—$1.15 bu.
Georgia Watermelons—20@30c.

Wholesale Barr Street Market.

Eggs—22½c doz.
Chickens—15@20c lb.
Pork—Dressed, $9.75@10.00.
Lard—11c lb.
Butter—19@25c lb.
Hogs—$8.75@9.00.
Wool—37c lb.

LIVE STOCK MARKET.

Eckart Packing Co.
(Corrected Daily by E. A. Walker.)

HOGS—
160 to 250 lbs $9.25
140 to 150 lbs 9.00
120 to 130 lbs .... 8.00@8.25

GRAIN AND PROVISIONS.
C. Tresselt & Co.

Wheat—$1.06 bu.
Rye—65c bu.
Oats—35c bu.
Corn—40c bu.
Barley—60c bu.
Flour—Winter wheat straight (Hungarian), $6.20@6.40 per bbl; winter wheat patent (Silver Dollar), $7.00@7.60 bbl; spring wheat patent (our own), $7.20@7.80 bbl.
Little Turtle Flour—$6.20@6.80.
Rye—Pure rye flour, $5.60@6.00.
Graham Flour—$6.00@6.60.
Pumpernickel Flour—$2.70@3.00 per cwt
Bran—$26.00@30.00 per ton.
Shorts—$26.00@32.00 per ton.
Middlings—$28.00@32.00 per ton.
Chopfeed—$38.00@40.00 per ton.
Cornmeal—Bolted, $2.00@2.30 per cwt; coarse, $1.90@2.10 per cwt.
Cracked Corn—$1.90@2.10 per cwt.
Screenings—$26.00@28.00 per ton.
Small Wheat—$2.00 per cwt.

MAYFLOWER MILLS

Wheat—$1.07 bu.
Corn—55c bu.
Oats—36c bu.
Barley—60c bu.
Flour—Winter wheat (straight), $6.20@6.70 bbl; Newveno flour, $8.00@8.60 bbl; Silver Dust flour, $7.40@8.00 bbl; rye flour $6.00@6.60 bbl.
Rye—85c bu.
Chopfeed—$35.00@36.00 ton.
Middlings—$25.00@26.00 ton.
Bran—$25.00 ton.

GLOBE MILLS QUOTATIONS.
(Corrected by Paul H. W. Trier.)

Wheat—$1.06 bu; corn, 70@75c bu; oats, 36c bu; rye, 85c bu; barley, 65c bu; Jumbo poultry feed, $30.00@40.00 ton; salt pe rbbl, $1.35.

Selling prices: Straight winter wheat, $5.40; bleached straight winter wheat, (Holiday) $6.00@6.40 bbl; Gold Lace, $5.80@6.20 per bbbl; Graham flour, $5.80@6.00; Pumpernickel flour, $7.00 bbl; bran $32.00@35.00; ton; cornmeal (bolted) $2.00 2.20 cwt; cornmeal (coarse), $1.70@2.00 cwt.

HIDES, WOOL, ROOTS, ETC.
(Well Bros. & Co.)

Hides—Green, 16c per lb; cured, light and heavy, 20@21c per lb; green calfskin, 20c per lb; cured calfskin, 28@30c per lb.
Old Rubber Boots and Shoes—8c lb.
Copper—15@19c lb.
Zinc—7@8c lb.
Horsehides—$6.50@7.00.
Rags—2c lb.
Wild Gingseng Root—$6.50@7.00.
Golden Seal Root (dry)—$3.75@4.00.
Wool—No. 1, unwashed, 36c lb.

MAIER HIDE AND FUR CO.

No. 1 cured hides—19@20c.
No. 1 green hides—16@17c per lb.
No. 1 calfskin, cured—28c per lb.
No. 1 calfskin, green—20c.
No. 1 horsehides—$5.50@6.00
Pelts, according to quality, 50c to $2.00.
Wild Gingseng—$7.50@8.00 per lb.
Golden Seal—$3.75@4.00.
Wool—36c.

FEED QUOTATIONS.

(Corrected by W. D. Henderson & Co.)

Timothy—$9.00@11.00.
Mixed Hay—$8.00@11.00.
Clover Hay—$7.00@10.00.
Corn—72@78c bu.
Oats—35@40c bu.
Barley—70c bu.

PRODUCE QUOTATIONS.

(Ackerman-Weiner Co.—Corrected by C. M. Weiner.)

Butter—Country roll, 25c.
Packing stock per lb, 19½c.
Fresh eggs per doz, 22½c.
Old potatoes per bbl, $1.15.
New potatoes per bbl, $3.40.
Strawberries per crate, $1.25.
Old hens per lb, 15c.
Broilers, one to two lbs, 20c.
Old roosters per lb, 7c.
Ducks per lb, 10c.
Georgia watermelons, 25@30c.

BEYER BROTHERS' QUOTATIONS.
(Corrected Daily by George Crouse. Subject to change without notice.)

Eggs—Strictly fresh (candled) 18c doz; candled, 20c doz; current receipts, 17c doz.
New potatoes per bu, $1.15.
Apples—Fancy No. 1, $3.00 bbl; medium No. 2, $2.00 per bbl.
Onions—No. 1 yellow, $2.00; No. 2 yellow, $1.00@1.50.
Lemons—$4.50@5.50 box.

CITY SCALES.

Hay—Receipts new, 9 loads; $7.00@8.00 ton; old 7 loads; $12.00@14.00 ton.
Corn—Receipts, 5 loads; 80@85c bu.
Oats—Receipts, 6 loads; 41@43c bu.

CHICAGO GRAIN AND PROVISIONS.

Chicago, July 13—Reports of a broadening European demand for shipments from America gave strength today to the wheat market here. Admissions that the increased foreign call was largely based on fear of damage to the domestic spring crop tended to emphasize bullish sentiment.

Opening prices ranged from ⅝c to 1c higher, with July at $1.10 to $1.10½ and September at $1.11¾ to $1.12⅝, but were followed by reactions due to profit-taking.

The close was unsettled, ½c to ⅝c net higher, with July at $1.10⅛ and September at $1.11¾@1.11⅞.

Corn rose with wheat. On the bulge, however, as was the case with wheat, a disposition to realize profits was shown. After opening ⅛c off to ⅝@¾c up, the market began to ease off.

The close was nervous at ¼@⅜c to ⅝c above yesterday's finish.

Commission houses lined up on the buying side of oats. The incentive was continued unwelcome high temperatures in the fields, but offerings from holders were plentiful.

Provisions lacked support. Higher prices on hogs failed to stimulate orders to purchase.

New York Grain and Provisions.

New York, July 13.—Flour market was stronger; spring patents, $5.65@5.95; winter patents, $5.30@5.55; winter straights, $5.10@5.20; Kansas straights, $5.35@5.50.

Suar—Raw, steady; centrifugal, 6.40c; futures easy.

LIVE STOCK MARKET.
East Buffalo Market.

East Buffalo, N. Y., July 13.—Hogs: Receipts, 1,600 head; shipments, 380 head; official shipments to New York yesterday were 1,330 head; hogs closing steady; medium heavies and Yorkers, $10.50; lights and pigs, $10.25; roughs, $9.00@9.10; stags, $6.50@7.50.

Cattle—Receipts, 100 head; market was steady.

Sheep—Receipts, 200 head; market was steady; spring lambs, $11.25 down.

Chicago Market.

Chicago, July 13.—Hogs: Receipts, 17,000 head; market was firm; bulk, $9.75@10.10; light, $9.50@10.10; mixed, $9.45@10.20; heavy, $9.45@10.25; rough, $9.45@9.70; pigs, $8.15@9.60.

Cattle—Receipts, 3,000 head; market was steady; native beef cattle, $7.10@11.00; stockers and feeders, $5.40@8.40; cows and heifers, $3.50@9.60; calves, $8.50@12.00.

Sheep—Receipts, 9,000 head; market was strong; wethers, $6.85@8.40; lambs, $7.50@11.00.

Pittsburg Market.

Pittsburg, July 13.—Hogs: Receipts, 4,000 head; market lower; heavies, heavy Yorkers and light Yorkers, $10.10@10.20; pigs, $9.90@10.00.

Sheep and lambs—Receipts, 500 head; market was higher; top sheep, $7.90; top lambs, $9.00.

Calves—Receipts, 100 head; market was steady; top, $13.00.

Indianapolis Market.

Indianapolis, July 13.—Hogs: Receipts, 9,000 head; cattle, 850; sheep, 700; calves, 400.

Hogs—Best heavy hogs, $9.90@10.05.

PRODUCE AND POULTRY.
Chicago Market.

Chicago, July 13.—Butter market was unchanged.

Eggs—Receipts, 15,062 cases; market unchanged.

Potatoes—Market lower; new receipts, 55 cars; Arkansas and Oklahoma Triumphs, 70@80c; Missouri and Illinois, Ohios, 80@85c; Kansas, Ohios, 80@90c; Virginia cobblers, 90@92c.

Poultry—Alive, higher; fowls, 18c; springs, 21@25c.

New York Market.

New York, July 13.—Eggs, irregular; receipts, 23,388 cases; fresh gathered firsts, 23¾@25c.

Poultry—Alive, irregular; broilers, 25@28c; fowls, 20c; turkeys, 15@18c; dressed, steady; broilers, 25@32c; fowls, 18@21½c; turkeys, 25c.

THE DAY ON WALL STREET.

New York, July 13.—Further tendencies were displayed by special stocks at today's opening, indicating a cessation temporarily at least of the recent flood of liquidation. Industrial Alcohol soon recovered four points of yesterday's heavy loss and the shipping group was higher by one to almost two points. The war group as represented by Crucible Steel and American Locomotive was materially better, and U. S. Steel was fractionally higher, with Reading, Union Pacific and Chesapeake and Ohio, Willys-Overland proved the only notable exception, losing 3½ points despite the increased and extra dividends announced yesterday.

Initial gains were swept aside before the end of the first hour, when aggressive selling of specialties was encountered. Maxwell, Studebaker and Chandler Motors followed the lead of Willys-Overland at declines of four to seven points. Alcohol's early gains proved to be of brief duration, the stock soon falling to 97½, an overnight loss of 5½, and the year's low quotation. Continental Can lost five points and Bethlehem Steel fell 23 on two transactions. Rails and U. S. Steel yielded only fractions. Local money conditions came in for further consideration in view of the advance in the Bank of England rate. Bonds were irregular.

Help Wanted—Male

WANTED—At once, laborers, carpenters and reinforced rodmen. Wells Bros. Co., General Electric Co.'s new buildings, Fort Wayne, Ind. 6-26-tf

WANTED—Boys 16 years of age, to learn cigar business. Al Hazzard, 211 East Main street. 7-11-tf

WANTED—Married man between 25 and 30 to sell and collect insurance; salary and commission; best of references. Inquire 318 Shoaff Bldg. 7-13-tf

WANTED—A man to work in engine room at Anthony hotel. Apply to chief engineer. 12-2t

Help Wanted—Female

WANTED—Two neat, intelligent lady solicitors; salary or commission; must reside in city. The Wildwood Magazine, Fort Wayne, Ind., 817 Shoaff Bldg. 6-24-tf

WANTED—Experienced girl for general housework; no washing; family of three; best wages; must give reference; permanent place. Apply 525 West Wayne. 8-6t

WANTED—Girl for general housework; three in family; good wages. Apply Mrs. W. P. Gerber, care Hamilton house. 6-27-tf

WANTED—Girls to strip tobacco; good place for the right girl. Al Hazzard, 211 East Main street. 7-11-tf

WANTED—Girl for dining room; also lady for kitchen. Apply Hotel Bliss, Wauseon, O. 12-4t

WANTED—Young girl to assist with housework, forenoons only. Apply mornings, 303 West Wayne street. 12-2t

WANTED—Girl for general housework; no washing. Apply 2820 Fairfield avenue. 7-6-tf

WANTED—Competent girl for general housework; no washing. Mrs. M. E. Desauer, 924 West Wayne. 7-13-tf

WANTED—Two good dishwashers. Hinton's restaurant, 1516 South Calhoun. 7-5-tf

WANTED—Girls. Dudlo Mfg. Co., Wall street. 6-8-tf

WANTED—EITHER SEX.

WANTED—Pupils to teach from grammar grades or first three years in high school, who want to advance during summer. Boys over 12 years need not apply. Reference given. For further information call phone 7490. 6-20-tf

MISCELLANEOUS.

H. GOLDSTINE—Umbrellas and parasols repaired and re-covered. Fancy parasols made to order. Work called for and delivered. Telephone 2436. 230 East Main street, Fort Wayne, Ind. 2-1-tf

WANTED—Watch, clock and jewelry repairing at reduced prices. Wayne Littlefield jewelry store, successor to Dallas F. Green, 208 West Berry street. 5-9-tf

FRANK UEBER, Lawn Mowers sharpened. Work guaranteed to give satisfaction or no pay. 2522 Oliver street, Fort Wayne, Ind. Phone 6789 black and I will call. 6-23-tf

WANTED TO RENT—A four, five or six-room cottage or bungalow, either furnished or unfurnished. Address P. J. M., care Sentinel. 6-5-tf

WANTED—Second-hand pianos in exchange for Columbia Grafonolas. Jacobs Music House, 1021-1023 Calhoun street. 7-11-tf

ALL KINDS of carpenter and repair work. All work strictly first-class. Prices right. Phone 6588 blue or 3624 red. 6-15-1m

WANTED—Carpenter work, new or repair. Work guaranteed. Phone 7107 black. 6-eod-6t

FUTURE FORTUNES FROM BABY BONDS

Many young men and women of Fort Wayne and its vicinity are laying the foundation for future fortunes through the medium of Baby Bonds, for which they lay aside a certain portion of their savings of each week or month, thereby cultivating the habit of saving which must eventually lead to a certain degree of affluence. Baby Bonds come in $10.00 denominations, and consequently are available to many who could not otherwise afford an investment which would include all of the good features of this one. They pay six per cent, interest, and are secured by first mortgages on local real estate. There are also a few $500 bonds with the same rate of interest and the same security. Details may be secured from the Wildwood Sales company, Shoaff building.

MARTIN'S PLUMBING SHOP

X PLUMBERS —and— HEATERS X
Hanna & Buchanan

For Rent—For Sale

FOR RENT—HOMES.

FOR RENT—Will build six-room modern house on the south side to suit tenant; two years' lease desired. W. E. Doud, phone No. 253. 5-13-tf

FOR RENT—Southwest corner Hanna and Jefferson, $30. Phone 3377 blue. 6-30-tf

FOR RENT—Ten-room house. 1332 West Washington street; $35.00 per month. Apply Sentinel office. 6-19-tf

FLATS.

FOR RENT — Five-room flat, strictly modern; hot water heat; $20 per month, heat and water included. Al Hazzard, 211 East Main street. 7-11-tf

FOR RENT—First floor 5 rooms, strictly modern flat and garage; hard and soft water, 716 West Washington. Phone 7282. 7-11-tf

FOR RENT—RESORT COTTAGE.

FOR RENT—Cottage at Clear Lake. Phone 2289 black. 12-3t

FOR SALE.

FOR SALE—HOMES.

FOR SALE—Six-room modern Creighton avenue, near Broadway. Six-room modern, with sleeping porch and double garage, near Electric works. Seven-room modern near Organ factory. These homes are fine, and vacant. Will trade equity. Ask Rastetter, 131 East Berry. Phone 366. 10-4t

FOR SALE—Seven rooms, bath and large garage, all new, modern improvements, inside and outside; no better location on south side: No. 3708 South Wayne avenue, second floor south of Swayne avenue; lot 50 by 150 feet. Inquire at Nuttman & Co.'s bank, 128 East Main street C. S. Hanna. 10-11-tf

FOR SALE—On Weisser park, between Pontiac and Creighton, an eight-room modern house in very fine condition; by owner; no commission, for $4,000; must be sold in 30 days. Inquire 2310 John street. 6-27-tf

FOR SALE—Six-room modern home now under construction, Smith street, near Pontiac; will sell on easy payments and complete to suit ideas of purchaser. W. E. DOUD, phone 253. 209-10 Shoaff Bldg. 6-6-tf

FOR SALE—Florida Drive, high-class modern home, fireplace, soft water bath, sleeping porch, faces east; has oak floors and finish; less than cost; $4,500. Easy terms. Early possession. Call 2105. 6-9-tf

FOR SALE—Modern home, east; paved street; a dandy, only $3,200; payment plan. Also new south side bungalow, all oak, soft water bath; paved street, $3,600. Easy terms. Call 2105. 6-9-tf

FOR SALE—Seven-room house, in fine condition; thoroughly modern; oak finish; soft water bath, on East Woodland; price $3,650. W. E. Doud. Phone 253. 5-27-tf

FOR SALE—Nine-room house in east end, thirteen squares from court house; oak finish on first floor. Bargain at $3,150. Phone 253.
W. E. DOUD. 6-6-tf

FOR SALE—Completely modern six-room residence on California avenue, near Lakeside park; $3,500, if sold at once. Phone 253.
W. E. DOUD. 6-6-tf

FOR SALE—New six-room modern house one-half square south of Pontiac car line, on Oliver. Street paved. Must sell, owner leaving city. $3,650. Phone 253.
W. E. DOUD. 6-6-tf

FOR SALE—Six-room modern house on Nelson street, near Wayne, $4,500. Call W. E. DOUD for information. Phone 253. 6-6-tf

FOR SALE — Seven-room all modern house near Bowser's; in excellent condition. W. E. Doud, 209-10 Shoaff Bldg. Phone 253. 7-12-tf

FOR SALE—A modern six-room home at a bargain; soft water plumbing, fireplace; near South Wayne, on Kinnaird avenue. Telephone 7619 blue. 12-3t

PERSONAL—For stomach, bladder, kidney, liver or bowel trouble; diabetes, Bright's disease, rheumatism, tuberculosis, constipation, eczema, asthma, hay fever, heart burn, paralysis, nervous conditions, hardened arteries, aenmia, tobacco habit, dropsy, gall-stones, catarrh, blood poisoning, neuritis, liquor habit, appendicitis, etc., use Victor Prepared Salt, the great health builder. Restores where medicines fail to cure. The Victor Salt Co., 605 Madison street. Phone 3871. 7-4-eod-13t

Huntington-Ft. Wayne Transit Line

Leaves— Read down.		Leaves— Read Up.
7:00 A. M.	Huntington	6:30 P. M
7:40 A. M.	Markle	5:50 P. M
8:10 A. M.	Uniondale	5:20 P. M
8:40 A. M.	Zanesville	4:45 P. M
9:15 A. M.	Nine Mile	4:15 P. M
10:00 A. M.	Ar. Fort Wayne..Lv	3:30 P. M

Huntington waiting place, Bradley drug store. Phone 42. Fort Wayne waiting place, Anthony hotel. Phone the H. Pfeiffer & Son Co., 483-484.

Will maintain the above schedule as near as roads and weather will permit.

S. F. CLICK, Prop. and Driver. [illegible]

REAL ESTATE. REAL ESTATE. REAL ESTATE

AN INVESTMENT OR SUBDIVISION PROPOSITION.

Are you looking for an absolutely safe real estate investment that is sure to double in value in a few years and is very likely to do so within two years? A gentleman about to leave the city has authorized us to sell two suburban farms at practically farm prices. They can be cut into one to ten acre tracts at any time. We repeat that within a very few years they will sell for twice what they are now offered for. You can get terms if you cannot pay all cash. Better ask us to call and explain this proposition today.

MONROE W. FITCH & SONS. Phone 1360.

FOR SALE

HOMESTEADS.

COLVILLE INDIAN Reservation, Washington, open for settlement. Drawing July 27. About 500,000 acres fruit, farm and dairy lands. Complete sectional map and description, postpaid, $1.00. Soldiers, sailors (or their widows) of the civil or Spanish wars, may register by agent. Write us for free blank forms, stating service. Smith & McCrea, room 879, Eagle Bldg., Spokane, Wash. 5-20-2m

LOTS.

FOR SALE—Nice big piece of good level ground, 150x147, on Alexander avenue, a few feet off of corner Pontiac street. Sewers and city water; all improvements paid; handy to Bowser's, Western Gas and Pennsylvania shops. This will make four nice lots. For quick sale, $1,350. Other lots in neighborhood selling as high as $800. Call at 3001 Alexander avenue. Phone 7723. 12-2t-w-1t

MOTORCYCLES.

FOR SALE — Indian motorcycle, 1912 model; speedometer, Presto-lite and tandem. R. 3, box 39, New Haven, Ind. tues-thurs

BICYCLES.

FOR SALE—Bicycles, wholesale and retail; 200 bicycles, $5 and up; to reduce our stock we will sell everything at practically cost, including $3,000 worth of tires. Repairing done at reduced prices. Baby buggies re-tired while you wait. E. J. Wilkinson, 617 Clinton. Phone 2450. 4-29-tf

PIANOS AND PLAYER-PIANOS.

FOR SALE—Several pianos and players taken back; cheap; sell for balance due. Jacobs Music House. 3-16-tf

FOR SALE—Slightly used pianos taken in exchange on players; very cheap. Jacobs Music House. 3-16-tf

Automobiles and Sundries

WE SELL repair parts for Ford cars. Ford bodies bought and sold. Hand horns, $2.25 and $2.50. Hays Crown fenders, four for $14. Radiator shell and hood, $13.50. Hood only, $6.50. Casings, 30x3, $6.50 30x3½, $8.50; 32x3½; $9.25; 33x4, $12.50; 34x4, $12.50. Firestone, 30x3, $10.35. Our price, $8.50. BROSIUS, 329 East Main. 3-21-tf

APPERSON Service Station, factory experienced employes. 845 Lake avenue; day or night. Call 3865. 2-19-tf

MOTORCYCLES.

FOR SALE—Single Indian motorcycle $55. 1165 Grant avenue. 12-3t

MISCELLANEOUS.

FOR SALE—Will sacrifice all our used refrigerators. Call quickly. L. J. Libbing & Co., 205 East Main. 7-8-tf

FOR SALE—Store counter, water pump, desk, Morris rocker. 642 Wagner street. 13-3t

FOR SALE — A good cornet, cheap. Phone 3230 green. 13-3t

Rooms for Rent

FOR RENT—Entire third floor and three rooms on second floor, Flick building, 207-09 West Berry; will remodel to suit tenant. Inquire of Mrs. Aaron Shive, Flick Floral Co., 207-9 West Berry. 6-23-tf

FOR RENT — Modern well furnished housekeeping apartment; everything strictly private. Call at 724 East Wayne street. 13-2t

FOR RENT—Six-room apartment and bath; furniture for sale. 912 Barr. Phone 2391 red. 13-3t

STORE AND OFFICE ROOMS

FOR RENT—216 Melita street. 2403 Southt Hanna; partly modern. Office rooms near business part of city, suitable for doctor; light, water and heat furnished.
SCHRADER & WILSON, Main and Court, first floor. 8-28-tf

BAN AGAINST MRS. BESANT.

Noted Woman Barred from Entering Bombay Presidency.

London, July 13.—(12:15 p. m.)—Mrs. Annie Besant, one of the leaders of the movement for home rule for India, has been prohibited under the defense of the realm act from entering the Bombay presidency, says a Bombay dispatch to the Exchange Telegraph company.

Mrs. Annie Besant was elected president of the Theosophical society of London in 1907. She has made several lecture tours in America. Her activities in the Indian home rule movement have [illegible]

The Place For Wife and Kiddies Is LAFAYETTE PLACE

Where else can you find a home site with so many features that the wife and kiddies will enjoy as in Lafayette Place?

Think what a blessing those $8,400.00 worth of playgrounds will be for the Mother!

Consider how much more enjoyment she can get out of life by being free from worrying about the kiddies while they romp in this playground.

Picture her, after the housework of the day is done, running over to the Community Club house for a few hours' real rest.

Frankly, is there any place you know that has such great possibilities for a home?

The Lafayette Place Co.
PHONE 2147 705-9 SHOAFF BLDG.

Happiness and Profit
IS FOUND IN OWNING A LOT IN
DRIVING PARK

"Fort Wayne's Beautiful Home Place."

—The addition with every modern improvement, pretty homes and where you don't have to pay exorbitant prices. Every owner points with delight and satisfaction to the lot he owns in Driving Park. Why don't you join the happy throng? We can sell you a lot from $650 up, on easy payments. Call or phone us to show you.

L. F. CURDES REALTY CO.
PHONE 622. 125 E. BERRY STREET.

Put Your Ideas Into Your Home

A rented house never quite suits you. It is like some other person's clothes. The size may be right, but——. We can help you put your ideas into a home that fit both your ideas and pocketbook.

City & Suburban Building Co. Second Floor, Shoaff Bldg.

MISCELLANEOUS.

THE SHARPNESS SHOP
Makes the Shaver Smile.

Clippers ground	50c
Razors ground	50c
Razors honed	25c
New handles, choice	25
Shears ground	10c and up
Knives ground	10c and up
Safety Blades, single edge	25c doz.
Safety Blades, double edge	35c doz.

All Work Guaranteed.
WAYNE CUTLERY CO.,
Phone 262. 1019 Calhoun. 6-19-1m

NOW is the time to buy a desk. Come in and see what we have to offer. G. E. BURSLEY & Co. 19-tues-thur-sat tf

STORAGE.

PETTIT'S STORAGE WAREHOUSE CO. Fireproof private rooms, equipment and service for storage unexcelled in any of the cities. 414 East Columbia street. 6-22-tf

INSURANCE.

AUTO, Fire and Liability Insurance. L. H. SHOREY, 628 Calhoun. Phone 376. 11-12-tf

RUBBER STAMPS.

SEALS, Stencils, Trade Checks. WAYNE STAMP CO., 111 East Columbia street. 9-29-1-yr

SENTINEL WANT ADS ALWAYS GET RESULTS

TIME CARD.

Ft. Wayne & Decatur Traction Co.

Leave Ft. Wayne	Arrive Ft. Wayne
7:00 A. M.	6:53 A. M.
10:00 A. M.	9:40 A. M.
1:00 P. M.	12:40 P. M.
4:00 P. M.	3:40 P. M.
7:30 P. M.	6:55 P. M.
11:00 P. M.	10:40 P. M.

J. F. [illegible], Agt. Phone 219.

B. F. ROUSSEAU.

See me about small farms close to Fort Wayne. Have a Suburban home, a 40-acre farm close in, and 80 acres to exchange for Fort Wayne city property.
Room 526 Shoaff Bldg.
Office 'phone 3083. Residence 7286

H. C. HITZEMANN
SEWING MACHINE CO.

Dealers in New Home and White Sewing Machines, Monarch needles, repairs for any machine. Bicycles and sundries. Sewing machine repairing a specialty. New location 238 West Main street. Phones 2480-6880. Machines rented.

FORT WAYNE & NORTHERN INDIANA TRACTION CO.

Effective Dec. 20, 1914.

West-Bound Trains Leave—

6:00 A.M	3:00 P.M
7:10 A.M*	4:00 P.M
8:00 A.M	5:30 P.M*
9:10 A.M*	6:25 P.M
10:30 A.M	8:30 P.M
12:00 A.M	11:00 P.M†
1:10 P.M*	

South-Bound Trains Leave—

6:00 A.M	2:00 P.M*
7:00 A.M	3:00 P.M
8:00 A.M	4:00 P.M*
9:00 A.M	5:00 P.M
10:00 A.M*	6:00 P.M*
1:00 P.M	7:00 P.M*
	11:00 P.M

Trains leaving here at 7:10 A. M., 9:10 A. M., 1:10 P. M., and 5:30 P. M. make connection at Peru for Indianapolis.

South-bound train 7:00 A. M. daily except Sunday.

11:00 A.M 8:00 P.M*

South-bound train 6:00 A. M. makes local stops between Fort Wayne and Bluffton. Sunday only.

South-bound train 8:00 A. M. Sunday only.

*Limited trains.
†To Huntington only.
Phone 219. J. P. [illegible], Agent.

[illegible]

HE STRUCK LANDLADY WITH BASEBALL BAT

Fred Murry Gets Fine of $25 and Penal Farm Sentence.

Fred Murry, crackermaker, employed by the Perfection Biscuit company, was fined $25 and costs and sentenced to ninety days at the state farm, in municipal court, Thursday morning, because testimony showed that he struck Mrs. Cora Knoll, 1125 Polk street, his landlady, with a ball bat.

Trouble started when Murry went to Mrs. Knoll's home for his clothes, as he intended to move to another part of the city. He owed her $30 room rent, she testified. He would not pay her, she said, and started to move his things. She objected and he knocked her down, she told. She ran out on to the front porch and he followed her, she said.

Neighbors, who saw the conflict on the front porch said Murry used a baseball bat. Mrs. Knoll kicked the glass out of a picture Murry was carrying away. The small son, Kenneth, who had run to telephone the police, said he saw Murry kick his mother.

Murry left the house before the police arrived. Neighbors found Mrs. Knoll in a fainting condition and called a doctor. There were black and blue spots on her body. Later she signed an affidavit, charging Murry with assault and battery.

Murry denied striking Mrs. Knoll. "I never did hit a woman," he claimed. He said Mrs. Knoll hit him with the baseball bat. He gave notice of appeal of the case. Appeal bond is fixed at $300.

Youth Held for Burglary.

William Sheidler, 18, who gave his home as Ohio, is held under $1,000 bond for trial on July 15. He is charged with climbing through a window into the home of John Wioch, a Polish family, 2011 John street, late Wednesday night. Police say they were called to the Wioch home near midnight and found two men holding Sheidler. The men who speak broken English, told the officers that Sheidler had climbed into a bedroom through the side window. Women sleeping in the room saw Sheidler and screamed. The men caught the lad and held him, while Mrs. Wioch telephoned for police.

Sheidler says he got into the wrong house and did not intend to steal anything. An interpreter will be called into court Saturday morning to assist the court in talking with the Polish women.

Sentenced for Stealing.

Charles Crawley, who says he has to do with the hiring of foreign labor, and who came to Fort Wayne from St. Louis to place a gang of men at New Haven for the Wabash railroad, was fined $10 and costs and sentenced to twenty days in the county jail after being convicted on a charge of petit larceny.

Crawley stole a pair of pliers from the shoe shop of Ben Michaelson, 1320 Calhoun street, it was charged, and meeting Michaelson on the street tried to sell them to him for 10 cents. Michaelson, who had been away from the shop when Crawley was there, he claims, recognized the pinchers. He called an officer and had Crawley arrested. Crawley said another man gave the pliers to him.

Other Police Court.

John Noler, who has been brought in several times on charges of public intoxication, was fined $50 and costs and thirty days at the state farm, when convicted on the same charge Thursday. He will serve ninety days at the farm.

Jack Oppenheim, who has met drunk charges a number of times, was fined $10 and costs for having been in a drunken condition Wednesday night.

Case of Orville Delong, charged with petit larceny, was continued until July 27. Edward Hedges, charged with wife desertion, is held under $300 bond for trial on July 17. William Wilson, charged with being drunk, will be tried July 17.

George Gladio was fined $1 and costs after pleading guilty to a drunk charge. Holly Reford will be detained five days in jail before his trial on a charge of loitering.

DECATUR NEWS.

Decatur, Ind., July 13—Funeral services were held this afternoon for Naomi G. Baker, daughter of Ira Baker, whose death resulted from brain fever. The child was two years old.

O. Godfrey Bell arrived from North Yakima, Wash., to join his wife here in a month's visit with her parents, Mr. and Mrs. F. M. Schirmeyer.

Miss Cordula Weiland returned home from a short visit with relatives and friends at Preble.

Miss Marie Fisher returned to Huntington after a visit with the John Fisher family.

Mr. and Mrs. Jerry Burkhead and children, of Toledo, O., went to Fort Wayne for a visit.

Councilman Jacob Martin, the well known restauranteur, has gone to Rome City for a week or ten days at the sanitarium.

Jim Ellis returned from a month's visit in Indianapolis.

Mrs. G. T. Ball, of Colgate, Okla., formerly Miss Effie Battenberg, is here visiting with her parents, Mr. and Mrs. Charles Battenberg.

Sheriff and Mrs. Ed Green went to Richmond today, taking with them Mrs. Pearl Cross, of near Geneva, who will be committed to Easthaven asylum.

C. E. Durkin went to Fort Wayne on a business trip.

Rev. Harvey Hocker, wife and three children, of Fullerton, Cal., are here visiting with relatives.

Miss Electa Baltzell has returned from Granite City, Mo., where she visited with her uncle, George McKean, and family.

Mrs. Lawrence Green was called to Fort Wayne by the illness of her sister, Mrs. Ted Johnson. Her son Stanley and her nephew, Ralph Johnson, accompanied her there.

Al Steele has returned from Battle Creek, Mich., where he visited with his daughter, Mrs. Annah Laman, and daughters. He was gone a week.

Adrian Wemhoff has taken a position as bookkeeper for the Kalver & Noble garage. He succeeds his uncle, Frank Wemhoff, who has gone to Fort Wayne to take a position.

Mrs. Joe Hower went to Fort Wayne to visit with her sister, Mrs. Margaret Louthan.

Mrs. C. G. Kistler and daughter Catherine, of Kent, O., who visited with the George Shosenberg family, left for Bellefontaine, O.

Mrs. J. S. Peterson went to Chicago on account of the illness of her sister, Mrs. Hiram Gregg, who was operated upon. She was accompanied to Gary by her daughter, Lois, who will visit with the Tom Peterson family.

Lawrence Lord has returned from Sturgis, Mich., where he was working at the carpenter trade. He will be disabled three weeks or so on account of a dislocated left wrist and the fingers of that hand, due to his catching himself when he fell eight feet through the joists of a new building he was working on.

Mrs. John Potter, of Wabash, is here visiting with relatives.

SIR WM. CROOKS

Inventor of the X-ray, has given the world a more common and almost as valuable invention in his recently discovered glass for spectacle and eyeglass lenses that fairly "eats" the glare and bright lights, yet has so little color that it is not noticeable to other people. This lens is destined to do away with the colored glasses entirely and is a boom to those who are obliged to work constantly under bright lights. Meigs, the eyesight specialist, 1012 Calhoun street, is making a specialty of grinding these lenses for work and recreation glasses. They can be ground in the extra large lenses for auto glasses.

JUST ARRIVED
Come in and see the new Overland Model 85-B touring car at $795. It is a gem. Fort Wayne Overland Co., 124 W. Washington.

RAILROAD AND SHOPMEN.

Every pair of overalls in our store are made from foreign dyed denims and are fast colors. The "Winona" overall we sell for $1 is the best that money will buy. It is being sold in many places at $1.50.

PATTERSON-FLETCHER CO.

KENDALLVILLE NEWS.

Kendallville, Ind., July 13.—The Misses Blanche and Grace Rimmel have purchased the Bruck hat shop. The young ladies are the daughter of Mr. and Mrs. O. F. Rimmel.

The Woman's Missionary society of the Christian church, held an interesting meeting Tuesday afternoon at the home of Mrs. Ed Holsinger, on North Main street. Mrs. Graham was the leader of the program. Mrs. C. E. Wright, Mrs. C. Sherwood, Mrs. Frank Kimball and Mrs. George Kline were on the program. Miss Lena Kaiser read an interesting letter from Miss Myrta Parson, and Merlin Temple played a piano solo.

Cecil Griffith, of this city, and Miss Bonnie Hostetter, of Ligonier, were married at Albion on Monday. The bridegroom is employed as pharmacist at the Weldy drug store. The bride is the daughter of Mr. and Mrs. George Hostetter, of Ligonier.

Mr. and Mrs. Arthur Gillis have returned from Edgerton, Ohio, where they visited relatives and friends.

John Wackerman, of Freeport, Ill., a former resident of Kendallville, is visiting his parents and other friends and relatives here.

Miss Jeannette Greenland, of Lima, O., is the guest of her cousin, Miss Mary Graham.

Mr. and Mrs. D. F. Ohlwine are enjoying an outing at their cottage at Pretty Lake, this week.

Mrs. H. I. Parke is visiting friends in Chicago.

The Misses Helen and Mildred Bowman, of Ann Arbor, Mich., are the guests of Mr. and Mrs. George Diggins and family.

Mrs. Ida Hinkley is visiting friends in Kalamazoo, Mich.

The W. C. T. U. will meet Friday afternoon in the park at Lake Bixler. The families and friends have all been invited to attend. An L. T. L. contest will also be held, and a picnic lunch will be served.

Miss Laura Cuffel was a business visitor in Fort Wayne, Tuesday.

Mr. and Mrs. R. L. Rose and son, Robert, who have been the guests of Mr. and Mrs. E. Sherman, have returned to their home in Toledo, Ohio.

Prof. and Mrs. B. E. Hartsuch, of Lansing, Mich., and Miss Dorothy and Kenneth Stout, of Constantine, Mich., are the guests of Mr. and Mrs. G. W. Hartsuch.

Mr. and Mrs. Homer Ware and daughter, of Chicago, are the guests of Mr. and Mrs. H. H. McComber and family.

Mr. and Mrs. Harry Ihrie and children, of Lagrange, are the guests of the former's father, Charles Ihrie, and sister, Miss Fannie Ihrie, and other relatives.

Mr. and Mrs. H. H. Ritter, of Elkhart, are the guests of friends in the city.

FOR PIMPLY SKIN AND VARICOSE VEINS

All Yield Rapidly to Powerful Penetrating but Safe Prescription Called Moone's Emerald Oil.

Here is a surgeon's wonderful prescription, now dispensed by pharmacists at trifling cost, that will reduce swollen, painful, ugly veins and will cause wens and goiters to absorb and pass away.

Not only does this great healing antiseptic promote rapid and healthy healing in open sores and wounds, but carbuncles, boils, abscesses, ulcers and piles are almost immediately relieved and cleanly healed.

In skin diseases also its action is little less than magical. The itching of eczema is instantly stopped; the eruptions dry up and scale off in a very few days. The same is true of barbers' itch, salt rheum and other skin eruptions and inflammation.

You can obtain Moone's Emerald Oil in the original bottle, at any modern drug store for 50 cents. It is safe to use, and failure in any of the ailments noted above is next to impossible. Meyer's Drug Stores can supply you at any time.—Avertisement.

Bigney, High Diver, Robison Park, every night, 9:30. *13-3t

All Blue Serge Suits discounted 10 per cent.
PATTERSON-FLETCHER CO.

ANTWERP NEWS.

Antwerp, O., July 13.—Mesdames Walter Stainfield and David Johnson gave an informal picnic party at the park Monday afternoon, in honor of Mrs. Vesa Leasa and Mrs. Frank McCoy, of Los Angeles, Cal., and Mrs. Etta Myers, of Shepherd, Mich., where was attended by quite a large number of their friends. Those present were: Mrs. Walter Stainfield and daughter, Hazel, and her guest, Mrs. Etta Myers; Miss Dorothea Myers, of Coldwater, Mich.; Miss Rheoba Seeley and aunt, Miss Calla Long, of Fort Wayne; Mr. and Mrs. H. K. Harris and daughters, Harriet and Ruth, Mrs. David Johnson and son, Alverdo; Mr. and Mrs. Henry Johnson and son, Fordice, Frank Long, Mrs. C. A. Seeley and daughter, Mrs. Vera Leasa and sister, Mrs. F. McCoy, Mrs. T. C. Banks, Mrs. Roy Seeley and daughter, Anna Bell, and Mrs. Ray Stainfield, of Toledo.

Miss Anna Peffley, head saleswoman at the store of Graves and Doering, is home from a few days' vacation, spent at Bluffton, Ind., where she enjoyed the hospitality of Mrs. Chas. Vanhorn and family.

Miss Hazel and Dolly Stiner were two excited but impatient girls that were at the depot Tuesday, waiting for the train to come so they could go to Knoxdale, where they will visit a few days, the guests of Mr. and Mrs. Albert Trombley, out at the farm home, near that place.

Mrs. Nolan Duval and daughter, Nola, of Pasadena, Cal., are visiting here, the guests of Mr. and Mrs. Orley Duval and family, and other relatives. Tuesday they went to Cecil for a visit.

Mrs. D. W. Shepherd and wife, of Lebanon, O., who have been visiting here, the guests of his cousin, Will. Shepherd, and Mrs. Joseph Carr and their families, departed for their home, Tuesday.

Charley Keesler, who has been at his home here recuperating from an operation for appendicitis, has recovered to the extent of going to Fort Wayne, Tuesday, to resume work for the Wayne Box company.

F. T. Boger, of Garrett, Ind., who has been visiting in this vicinity, the guest of Wm. Smith and family, and other relatives, returned to his home, Tuesday.

Bryan Fell, of Fort Wayne, is spending a few days at this place, renewing friendships with old home folks.

Charles Durbin, a former Antwerp resident in years gone by, accompanied by his wife and her brother, Charles Aldridge, of Danville, Ill., stopped off here Tuesday, while enroute home from a visit at Detroit, Mich., for a few hours' visit with old friends.

Perry Camp, one of our north of the river folks, has the foundation nearly completed for a handsome cottage on North Main street, which he and his family will occupy when completed.

Leaking flues in the boiler of the big steam shovel, caused a lay-off Tuesday, and work on the Main street improvement has again been delayed. As soon as repairs are made the work will be resumed with renewed vigor.

B. A. Smith & Co. are building a new building to accommodate their increasing business.

Mrs. John Copp, of Fort Wayne, accompanied by her daughters, Bulah and Gwendolen, and son, Virgil, are spending the week at this place, the guests of her father, Elmer Cole, in the home of his sister, Mrs. Emily Applegate and family.

Phillip Murphy is erecting a large and commodious veranda at his home on North Main street.

We are selling a $2 Metting Suit Case during our July sale at $1.
PATTERSON-FLETCHER CO.

JUST ARRIVED
Come in and see the new Overland Model 85-B touring car at $795. It is a gem. Fort Wayne Overland Co., 124 W. Washington.

LEARNS OF COUSIN'S DEATH.

William Remer has been notified of the death of his cousin, Mrs. Annie Scovel, 72, music teacher, who was fatally injured by a fall while visiting friends at Branchport, N. Y. Burial will be at Troy, N. Y., Friday.

100 $2.50 Eight-Rib Umbrellas will be sold at $1.25 during our July sale.
PATTERSON-FLETCHER CO.

PARK IS FOR WOMEN ONLY

Kansas City Sets Aside Tract for Femininity Alone.

Kansas City, Mo., 13.—A park exclusively for women was established by the Kansas City park boar dtoday following the plea of a business women's organization for a recreation and play ground where women can enjoy themselves unmolested. A sight was chosen on a high point overlooking the Missouri river, where tennis courts, crouquet grounds and a "Dutch oven" will be constructed and a shelter house erected.

All Men's and Young Men's Three-piece Suits discounted 10 per cent.
PATTERSON-FLETCHER CO.

SAYS MEXICANS ARE GROWING FRIENDLY

Gen. Pershing Reports on Change in Atttitude Toward Americans.

Washington, July 13.—Gen. Pershing reported today that it was generally believed both by Mexicans and foreigners along the line of communication of his expedition that a crisis between the United States and Mexico had been averted and that this had brought about a new friendly relationship between the Americans and Mexicans.

"Mexicans in this vicinity and along this railroad," the dispatch said, "are reported very friendly toward Americans in the last few days. It is generally believed that trouble between the United States and Mexico had been settled. The rainy season is on in earnest, heavy rains being reported from the various stations along the line during the last few days. Will report within a day or two effect of rains upon roads and general prospects regarding road maintenance."

Customs collectors along the border have been instructed, upon request of the state department, to permit railroad rolling stock to enter Mexico by equitable exchange of cars. For every car permitted to enter Mexico, the order stipulates, a car from Mexico shall enter American territory. The collectors also are instructed not to interfere with shipments of food and clothing into Mexico. It is understood, however, that the present method of handling war munitions destined to points beyond the border, shall continue in force until further notice.

All Breeze Cloth Feather Weight Suits discounted 10 per cent.
PATTERSON-FLETCHER CO.

BIG BLAZE AT WHITING

Standard Oil Company Plant is Hit by $250,000 Loss.

Chicago, July 13.—Fire at Whiting, Ind., early today damaged four sections of the Standard Oil company plant to the extent of $250,000. The fire was caused by a bursting radiator and the flames were transmitted through four battery condensers. The volunteer fire department soon had thirty streams playing upon the blaze. Three workmen were injured by an explosion.

$1.00 Box Tiffany Initial Handkerchiefs, 6 in box, 50c.
PATTERSON-FLETCHER CO.

SENTINEL WANT ADS ALWAYS GET RESULTS

OH THUNDER

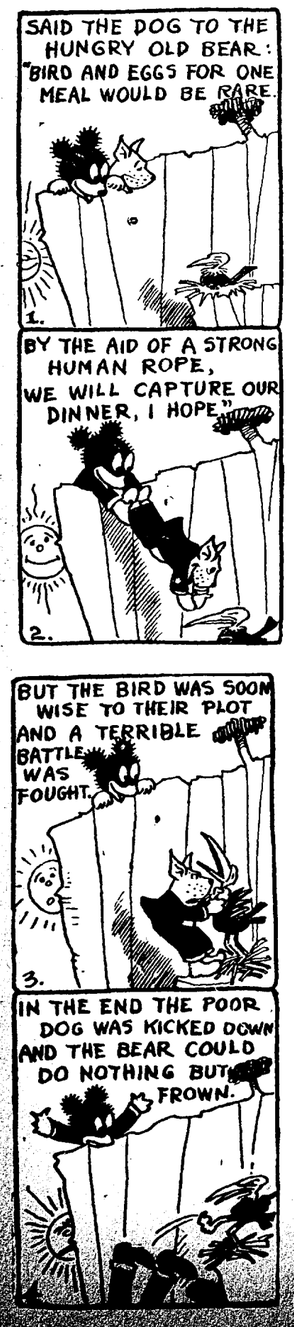

Freckles and His Friends (THAT SIGN IS SOME USE AFTER ALL!) By Blosser

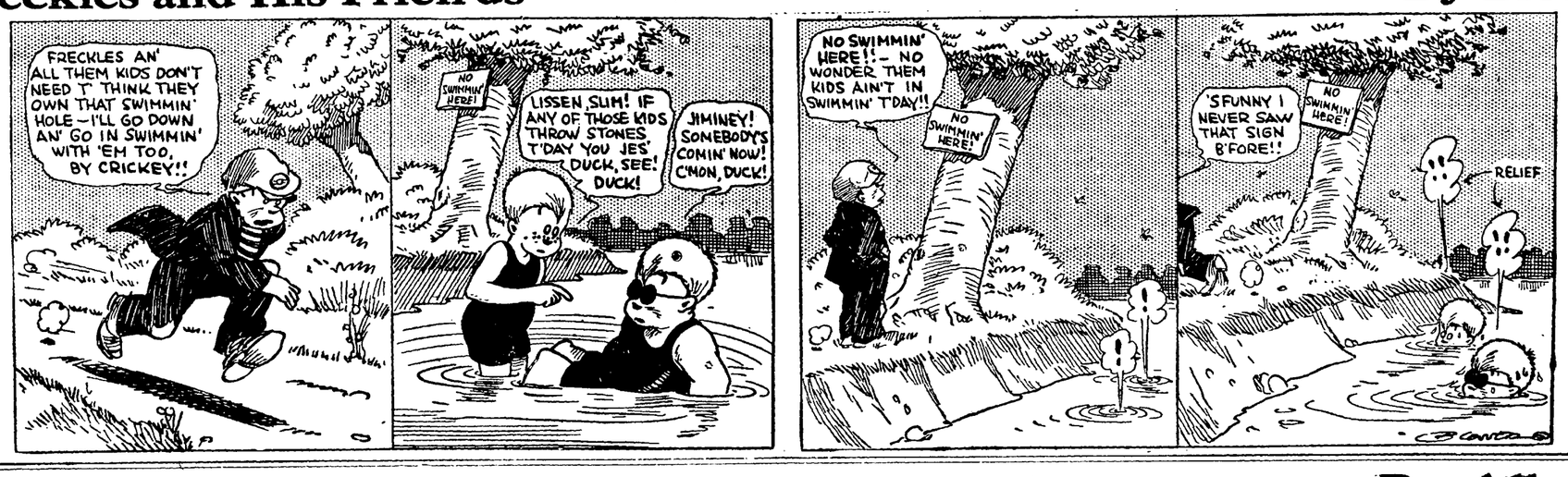

Doings of the Duffs (A WAITER'S PROFESSIONAL LANGUAGE IS SOMETIMES CONFUSING!) By Allman

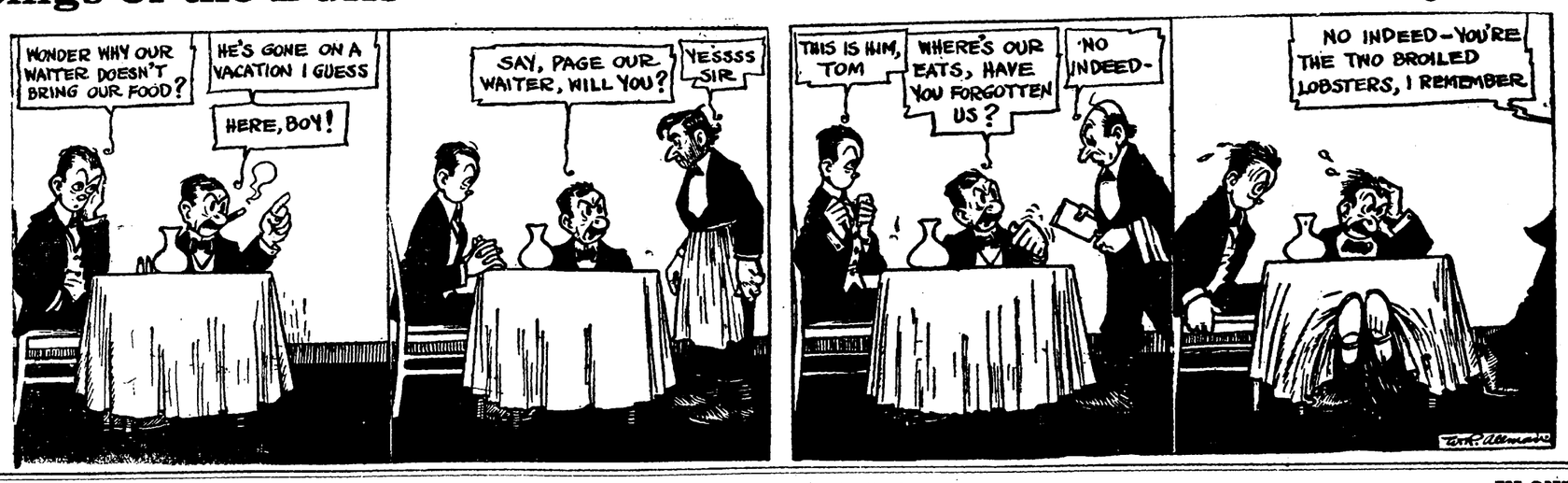

OUR EDUCATIONAL MOVIES—(THE STRANGE EFFECT OF SPRING UPON YOUNG MEN!) IN ONE REEL.

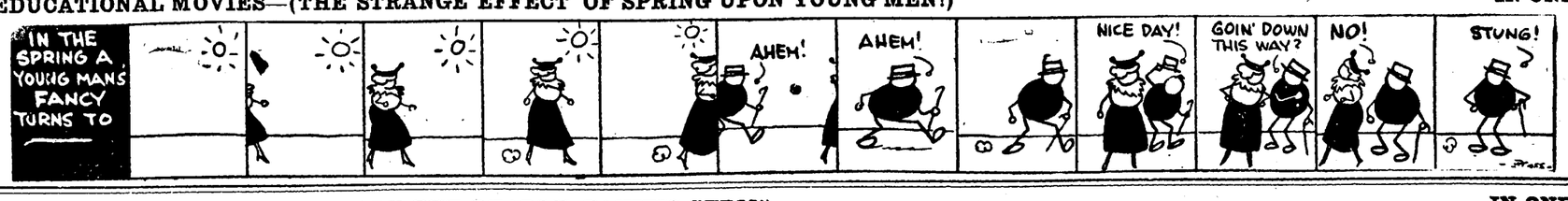

OUR EDUCATIONAL MOVIES—(BEWARE THE DEADLY TANITIS GERM!) IN ONE REEL.

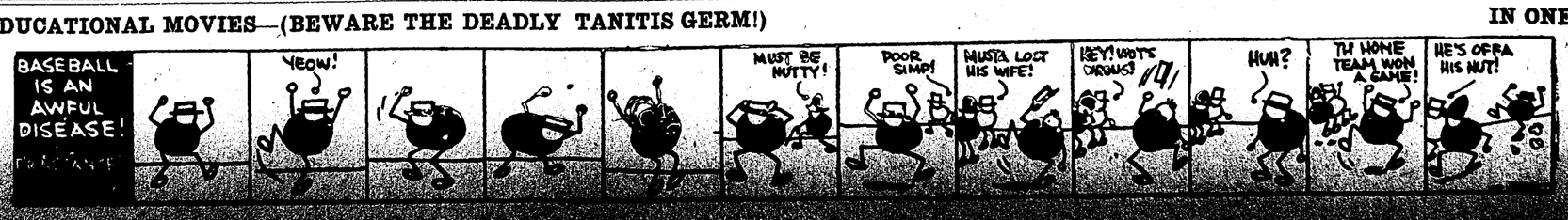

The good-for-anything Christian is he who won't do wrong, not he who doesn't want to do wrong. If it wasn't for resisting temptation, good would lose its savor

LOCAL RAIN

WEATHER FORECAST FOR FORT WAYNE AND VICINITY.

UNSETTLED TONIGHT AND FRIDAY; PROBABLY LOCAL SHOWERS.

The Fort Wayne Sentinel

Only Evening Newspaper in Fort Wayne Receiving the Associated Press Dispatches

ESTABLISHED 1833. THURSDAY EVENING, JULY 13, 1916. DAILY, 1 CENT SATURDAY, 5 CENTS

AMMONIA BLAST DEADLY

SEVEN KILLED IN BROOKLYN

Tank Explosion in Butcher Shop Buries Helpless Victims in Ruins.

MORE THAN A SCORE TAKEN TO HOSPITALS

Factory Collapse Takes Life Toll But a Few Miles Distant.

New York, July 13.—Seven persons are reported to have been killed and a number of others injured when an ammonia tank in a Brooklyn butcher shop exploded today. The entire three story building in which the butcher shop was located, collapsed, burying the occupants beneath it.

Ambulances and firemen were rushed to the scene and the work of extricating the victims from the ruins of the building was begun. It was said that there were five employes and about that number of customers in the butcher shop when the explosion occurred. The top floor of the building was unoccupied. It has not been determined whether there was any one on the second floor. The butcher shop is owned by M. Schmidt, said to be among the missing.

The work of digging the bodies out of the ruins proceeded slowly. An hour after the explosion it was estimated that between 20 and 30 persons had been taken to hospitals, some of them fatally injured.

Crushed Under Tons of Debris.

So terrific was the blast that scarcely a brick in the building was left standing on another and the victims were crushed under tons of debris. A passing trolley car escaped the avalanche of bricks, but a dozen passengers aboard were injured, some by shock and others by flying glass and debris.

The known dead are Martin Schmidt, owner of the butcher shop; two clerks, the cashier, who was a woman and a delivery boy. A girl, whose father says was on her way to the store and who cannot be found, is believed to have perished.

The police fear that others, passers-by, may have been buried under the falling walls which crashed down upon the sidewalk and street. Only a

(Continued on Page 2, Column 6.)

NOTHING ADVERSE IN CANAL REPORT, CLAIM

T. E. Ellison Encouraged at Progress Made at Hearing.

T. E. Ellison, who argued the necessity of building the Michigan and Erie canal before the rivers and harbors board at Washington, Tuesday, returned to Fort Wayne Wednesday in company with Frank B. Taylor and speaks encouragingly of progress made toward the ultimate success of the building project. "I can see nothing in the report of the second board of engineers to hurt the chances of getting favorable action on the canal," said Mr. Ellison.

Mr. Ellison has the co-operation of the Merchant's Transportation company, the Produce Exchange and the board of commerce of New York in his effort to get favorable action from the rivers and harbors board. The final hearing before this board was set for November, in order that these concerns could present their briefs and arguments, Mr. Ellison said. "These concerns will all give affirmative aid."

Bowser Goes East.

As soon as S. F. Bowser returns from a trip east there will be a meeting of the local waterways committee, when a campaign will be started anew to get favorable action on the canal project before the rivers and harbors board. Mr. Bowser attended the hearing in Washington and from there proceeded to New York city on business. The canal project must go before the secretary of war and congress after it is acted on by the rivers and harbors board.

Sane July Fourth.

Mr. Ellison spent July 4 in New York city before going to Washington. He was impressed with the sane July Fourth observed there. "I heard just one fire cracker while there and on the night previous to July 4th, saw a street vender accosted by an officer for manipulating a sparkler." Mr. Ellison said while in a barber shop he remarked to the barber of the sane character of July 4, to which the barber replied that if Mayor Gaynor had been mayor of New York city a few years before he was, his boy would have probably been saved a July Fourth accident. Mayor Gaynor inaugurated the sane July Fourth idea in New York city. According to Mr. Ellison, July 4th in New York city was spent in children's exercises in which myriads of children took part.

FIRST HEAVY RAIN FOR OVER TWO WEEKS

Downpour is Accompanied by Much Wind, Threatening Serious Damage.

A drouth that threatened to reach serious proportions and cause much suffering in Allen county was ended shortly after noon, Thursday, when this section was visited with a generous downpour of rain, accompanied by considerable wind, lightning and thunder. It was the first real rain that Fort Wayne has experienced since June 30. There was a trace of rain, however, on July 2, according to Forecaster Patrick McDonough, but it was only a trace and was scarcely visible to the naked eye.

Although the wind blew a terrific gale up to a late hour, no serious damage had been reported. A live wire was blown down at Montgomery and Lafayette streets. Fortunately, no one was on the street at the time and the damage was quickly repaired.

A few telephones were put out of commission for the Home Telephone company. No trouble had been reported at the Bell Telephone office. Although the tents at the show withstood the wind, and except for reducing the size of the crowd, the afternoon performance was given as scheduled.

Reports received at the general offices of the Fort Wayne and Northern Indiana Traction company were to the effect that practically no rain fell west of Fort Wayne.

Until the downpour Thursday afternoon the atmosphere had simply been reeking with humidity. It's the humidity that makes it seem so hot—that takes the starch out of the shiny collars and gives a damp and limp appearance to the "biled" shirt front. Fort Wayne, however, has experienced

(Continued on Page 2, Column 6.)

WILLIAMSON FOR TWELFTH DISTRICT

Indianapolis, July 13.—The membership of an advisory committee of the republican state central committee was announced here today. The committee will serve throughout the campaign. It consists of one member from each district. The members of the committee follow:

First district, James Hopkins, Rockport; Second district, Joseph L. Bayard, jr., Vincennes; Third district, John A. Lingle, Paoli; Fourth district, Will A. Stevens, Columbus; Fifth district, Harold A. Henderson, Rockville; Sixth district, Charles E. Shively, Richmond; Seventh district, O. D. Haskett, Indianapolis; Eighth district, J. T. Moorman, Winchester; Ninth district, Fred E. Hines, Noblesville; Tenth district, Ernest R. Shortridge, Crown Point; Eleventh district, George C. Tabor, Logansport; Twelfth district, Wallace W. Williamson, Columbia City, and Thirteenth district, Ralph W. Gaylor, Mishawaka.

CLEVELAND MAN MAY GO TO SUPREME COURT

Washington, July 13.—John H. Clarke, United States district judge at Cleveland, O., was understood today to be the probable choice of President Wilson for the seat on the supreme court bench made vacant by the resignation of former Justice Hughes. White house officials said Judge Clarke was being carefully considered.

In addition to Judge Clarke, Judge J. T. Jenks, of the New York supreme court, and Morgan J. O'Brien, of New York, are said to be under consideration.

Another name on the list is that of Judge Victor K. Dowling, of the New York supreme court and it was learned today that he stands next to Judge Clarke.

SHRINE PATROLS IN COMPETITIVE DRILLS

Buffalo, N. Y., July 13.—The closing session of the Imperial council, Nobles of the Mystic Shrine, was held today, although the festivities of the forty-second annual meeting will not end until Saturday. The principal business today was the election of officers and the selection of next year's meeting place. Following the usual custom, all the officers were advanced. H. F. Neidringhaus, of St. Louis, moving up from deputy to imperial potentate. Minneapolis, it was said, was practically sure to get the next convention.

The spectacular feature today was the competitive drills of Arab patrols from more than 150 temples.

RUSSIANS ARE GIVEN A CHECK

Beaten Back in Brilliant Encircling Counter Attack by Germans.

VERDUN ONCE MORE CLAIMS ATTENTION

Fighting There Now More Furious Than on the Somme Front.

Berlin, July 13.—(Via London, 4:55 p. m.)—German troops under command of Gen. Count von Bothmer by an encircling counter attack have driven back the Russian forces which had pushed forward in the region northwest of Buczacz, in Galicia, says the German official statement issued today. The Germans took 400 prisoners.

SEVENTH ONSLAUGHT MADE.

New Attack by Germans at Verdun is Raging Furiously.

London, July 13. (12:15 a. m.)—The recovery of the Russian armies since their defeats of last year and the apparently inexhaustible supplies of guns and ammunition with which they are provided continues to be a source of wonder to military writers. At least six great armies are engaged against the Austrians and Germans on Russia's western front. All of them are using great quantities of ammunition, even those not definitely on the offensive.

The forces under Grand Duke Nicholas in Armenia and Persia have been fighting vigorously against the Turks for months. A few weeks ago parts of these forces, particularly those west of Erzerum, were compelled to fall back in the face of a stronger Turkish army. Early this week the grand duke resumed the offensive in this region and recaptured Mamamakhatum, 50 miles west of Erzerum, so that the Turks have fallen back 25 miles from the furthest point reached in their counter offensive.

Meanwhile the armies directly south of the Pinsk marshes are fighting a pitched battle with the Austro-German forces of Gen. von Linsingen along the line of the Stokhod river. It probably will be some days before the direction is reached as the Teutons have brought up very strong reinforcements in the hope of retaining possession of Kovel, loss of which would necessitate a regrouping over a long stretch of the front.

North of the Pinsk marshes the fighting at present is largely with artillery. In Galicia the Russian armies are reforming for continuation of the offensive.

In the west the renewed efforts of the German crown prince at Verdun temporarily are taking precedence in the public mind over the battle of the Somme. The attack just delivered by the Germans before Verdun is the seventh onslaught with dense masses of troops since the operations began some five months ago. The Germans have made a slight gain but apparently this has not lessened the confidence of the French in their ability to hold fast. They still have three solid lines of defense which must be penetrated before the German objective can be gained.

The British are still engaged in clearing the Germans from fortified positions which must be taken before the general offensive can be renewed.

NO INFANTRY FIGHTING.

Paris, July 13.—There was no infantry fighting of importance last night on the Verdun front or over the portion of the Somme front held by the French, today's official report says. Intermittent artillery engagements occurred in the Somme sector. In the vicinity of Souville, Chenois and Le Laufee, before Verdun, a heavy bombardment was maintained by the Germans.

In the Champagne the French penetrated a salient of the German front and took prisoners. Two German raids in the Argonne were stopped by the French fire.

THE LONDON REPORT.

London, July 13.—(3:32 p. m.)—Fighting continues at various points along the battle front in the region of the river Somme in France, but there has been no change in the situation on any part of the British line, says an official statement issued by the British war department this afternoon. Attempts of the Germans to raid trenches west of Wyschaete and south of La Bassee canal were frustrated.

INTEREST GROWING IN MEETINGS.

Rev. N. E. Harding, district superintendent and evangelist of the Nazarene church who is holding tent meetings on Calhoun street, gave an excellent sermon Wednesday night and all who heard him say that he is a forceful speaker and has plenty of wit to add the right spice to his talk. Tuesday night five professions were made and many in the audience were stirred as they listened to the sermon. The services will commence at 7:45 tonight and a large attendance is desired as the sermons should not be missed.

New Cases Increase But Deaths Fall Off

New York, July 13.—A slight decrease in the number of new cases and a marked increase in the number of deaths during the last twenty-four hours in the epidemic of infantile paralysis was shown in the daily bulletin issued by the department of health at noon today. During the twenty-four hours preceding 10 o'clock this morning, twenty-four children died from the plague and there were 117 new cases in the greater city.

Since the beginning of the epidemic on June 26, 1,557 children have been stricken with the disease and there have been 311 deaths or a mortality rate of more than 20 per cent.

New York city health officers said today that they were doing their best to prevent the spread of infantile paralysis from this city to other communities. Residents of infected districts here have been warned that they will encounter stern quarantine measures if they leave the city. Out-of-town health authorities have been asked to report any persons arriving from infected areas in New York city. To enable other towns and cities to do this the local board of health is distributing broadcast lists of addresses where cases of the disease have been found here.

WILL ORGANIZE CLUB IN MILAN TOWNSHIP

Young Republicans to Form Organizations in the the District.

For the purpose of organizing a young men's republican club, a meeting will be held this evening at the Milan center school house in Milan township. Frank Poirson will act as chairman and short addresses will be delivered by well known speakers.

A similar meeting will be held Saturday evening at the Wallen school house with John Oswald and Frank Moore in charge. On next Wednesday evening a young men's republican club will be organized in Lafayette township at the Center school house. George Wellbaum will act as chairman.

The first young men's republican club was organized a few evenings ago at an enthusiastic meeting held in the town hall at New Haven. Officers were elected and plans discussed for the campaign. Arrangements are being made for the organizing of these clubs throughout the entire Twelfth congressional district by the various county captains named for that purpose at a recent meeting held in the Anthony hotel. The county captains are: Glenn N. Patterson, Kandallville; George O. Compton, Columbia City; W. P. Endicott, Butler; A. O. Butts, Garrett; Frank Richards, Lagrange, and Frank M. Hogan, Fort Wayne.

HE THREW $1,000 IN UNSIGNED BILLS AWAY

Denver, Col., July 13.—W. Edward Diez, 24, of Atlanta, Ga., known in Denver as Joseph C. Meyers, is in custody here today pending an investigation into the source of $1,000 worth of unsigned national bank notes, which the police say, he threw away as he was about to be apprehended. The bills, it is said, were identified by postoffice inspectors as part of a series amounting to $1,000,000 stolen from the mails in a train hold-up on the Baltimore and Ohio railroad at Central Station, Va., October 8, 1915.

Diez, who denies knowledge of the robbery, recently came from Hot Springs, Ark., and Kansas City, Mo., and resided here at the Y. M. C. A., where he was taken into custody last night.

WANTED DEATH CHAIR; GETS LIFE SENTENCE

Richmond, Ind., July 13.—Eli S. Carr, who shot and killed Patrolmen Little and Stephenson last Friday, was today sentenced to life imprisonment in the state prison at Michigan City by Judge H. C. Fox, of the Wayne circuit court. Will W. Reller, prosecuting attorney, asked that the death sentence be imposed on an indictment returned by the grand jury yesterday charging first degree murder. The prisoner, who pleaded guilty also, had requested the death penalty be inflicted, but Judge Fox said he knows of no precedent for sentencing a man to death on pleading guilty to murder. Carr was intoxicated at the time of the shooting.

SUCCESSFUL OPERATION.

John Brothers, of Decatur, who was operated upon this week at St. Joseph's hospital, is improving as well as could be expected. Brothers was brought here Tuesday by Dr. H. E. Keller in the Scherer ambulance, leaving Decatur at 2 o'clock. By 4 o'clock the sick man was on the operating table.

Mr. Brothers had been ill for two weeks with what was thought to be appendicitis. At the hospital, however, the case was diagnosed as renal abscess, due to an obstructed and diseased kidney. An immediate operation was performed by Dr. Keller, of Decatur, and Dr. E. J. MsOscar, of this city. More than a gallon of pus was removed from the right kidney, that came away in pieces, having broken down and sloughed away.

DECISION BY THE CABINET

Final Ruling Tomorrow on Status of Submarine Deutschland.

OPINION ASKED OF NEUTRALITY BOARD

See Possibility of Bothersome Questions That Might Arise.

Washington, July 13.—Reports of customs and navy officers on the character of the German submarine Deutschland were the subject of a long conference at the state department today between Acting Secretary Polk and members of the government's neutrality board called in to give informal advice. The department's final decision on the status of the submarine probably will be announced after tomorrow's cabinet meeting.

Captain Hughes, of the navy, and Collector Ryan and Surveyor Steele, of the Baltimore customs house, all of whom examined the vessel, have reported unanimously that she is an unarmed freight carrier.

Government officials generally are satisfied that no legitimate objection can be raised against granting all the privileges of a peaceful merchant craft to the Deutschland. Every precaution is being taken, however, to see that no room is left for questioning the neutrality of the United States, particularly in view of the representations made by the British and French embassies claiming that the submarine is a potential warship regardless of whether she is armed or fitted for conversion into a commerce raider.

See Bothersome Questions.

Officials today admitted that other bothersome questions might arise in connection with the undersea boat's visit.

Already, it was said, consideration is being given to a suggestion that the government should withhold news of the boat's sailing to prevent information from reaching the allies.

The department is concerned, too, as to the boat's treatment if discovered by enemy cruisers in the Atlantic. Under a ruling that the vessel is a merchant craft the state department could not countenance its sinking in violation of international law.

HER SIZE EXAGGERATED.

Unloading of Cargo Reveals Much Smaller Craft.

Baltimore, July 13.—Unloading of the cargo of the German submarine Deutschland was completed early today and the ship's rise revealed that the estimates of her size have been exaggerated. Instead of being more than 300 feet long and 30 feet wide, her length is not more than 250 feet and her width is less than 25 feet. Her over-all draft, figured submerged, shows that she needs at least 32 feet for complete submergence.

Through all the feverish activity of the last hours of the unloading the tug Thomas M. Timmons placed the strong beams of a powerful searchlight all about, sweeping the waters, the shore lines and the Deutschland's deck. A smaller powered searchlight which had been set up on the motor boat Efco reached corners that were beyond the Timmons' light.

Count von Bernstorff, the German ambassador, is expected to come to Baltimore today to inspect the Deutschland.

The crew of the Deutschland decided to turn over to the Red Cross fund the $10,000 gift for valor from a New Yorker.

The last case of dyestuffs, composing the Deutschland's cargo, was lifted out about 9 a. m. The stevedores at once set about making the hold ready for the return cargo of nickel and crude rubber, which has been stored in the warehouse on the pier for several weeks. The work of putting the cargo aboard was expected to begin before nightfall.

Relative to reports of the forming of a company in the United States to

(Continued on Page 2, Column 7.)

VICTIM OF FALL IS STILL UNCONSCIOUS

Lawrence Offerle May Not Survive Injuries of Fall from Tree.

Lawrence Offerle, 21, of 1151 Harmer street, has never regained consciousness since he fell fifteen feet and alighted on his head and shoulders when a limb of a maple tree on California avenue broke Wednesday evening at 5:30. He is being cared for in the Hope hospital, where slight hopes are held out for his recovery.

Offerle, an employe of the forestry department of the city park board, was trimming a large maple tree near 2015 California avenue, in the Lakeside park district. E. A. Nusshart, foreman, said he was standing near and witnessed the accident. He said the limb on which Offerle was standing broke and the young man fell to the sidewalk below, alighting on his head and shoulders.

Nusshart called for an ambulance and Offerle was rushed to the Hope hospital. His spine is injured and he has never regained consciousness. Dr. McOscar and Dr. H. O. Bruggeman performed an operation on the patient late Wednesday night, in which they removed several pieces of fractured skull, which, they claim, was bearing down on his brain, causing hemorrhage. They think there is little chance of Offerle's recovery.

Nusshart says the tree in which Offerle was working is a soft maple, which is forbidden by the park board. Park board members say they will not allow the planting of any more soft wood trees, although they have no authority to have the ones now growing cut down.

FINAL SCENES IN ORPET TRIAL NEAR

Waukegan, Ill., July 13.—The final scenes in the trial of William H. Orpet, former University of Wisconsin student charged with the murder of Marion Lambert in Helm's woods last February, began to materialize today with the assurance that in all probability the end of the case would be reached by Saturday night. At least, it was believed the jury would begin its deliberations by that time. Ralph F. Potter, counsel for Orpet, concluded his address to the jury during the forenoon. James H. Wilkerson, chief counsel for the defense, and David R. Joslyn, special prosecutor assisting the state, will then be heard from. It is expected that Mr. Wilkerson will begin speaking some time this afternoon and that he will finish by noon tomorrow. Mr. Joslyn is to close the case some time Saturday.

CONTRACT LET FOR NEW STORE BUILDING

Hilgeman & Schaaf, local real estate dealers, have closed a contract with the City & Suburban Realty company for the erection of two new houses and two store buildings at Rudisill and Calhoun streets at a total cost of $12,000. Both houses and store buildings are for rental purposes.

According to local real estate men, Fort Wayne's greatest need at the present time is new houses for rental purposes. The General Electric company will soon bring hundreds of new families to the city and it is very imperative that there are a sufficient number of houses in which to take care of them. Houses will have to be built for rental purposes as a matter of necessity if Fort Wayne is to take proper care of its rapidly growing population.

TAKES VENUE CHANGE.

Case of John W. Nail, farmer near Maples, arrested on charge of neighbors that he persisted in working on Sunday, has been granted a venue change from the court of Justice Grabner, and the case will be heard in the court of Justice A. C. Nierman at 2 p. m., July 22.

UNAVOIDABLE, SAYS CORONER

Dr. F. J. Schulz Held Blameless for Death of Mrs. Elizabeth Craig.

AUTO ACCIDENT HAS A FATAL OUTCOME

Wednesday Evening Brings a Startling List of Casualties.

As the result of injuries received when struck by an automobile driven by Dr. Fred J. Schulz, 1421 Broadway, Mrs. Elizabeth Craig, 60 years old, died at St. Joseph hospital, Wednesday night at 10 o'clock, just an hour after the accident had occurred.

No blame will be attached to Dr. Schulz according to a careful investigation that was made Wednesday night and Thursday morning by Coroner J. E. McArdle. The coroner will find that Mrs. Craig came to her death from injuries received in an unavoidable accident.

Mrs. Craig, who lives five miles north of Fort Wayne in St. Joseph township, was about a mile from her home on the St. Joe road in search of some turkeys that had strayed from her farm. Dr. Schulz was driving north toward Robison park and as he neared the woman, whom he did not see, however, a Ford machine coming from the opposite direction approached him. Dimming his lights he turned to one side of the road to let the Ford pass and as he did so ran directly into the woman. Turning into the ditch was the only thing that prevented him from running over Mrs. Craig.

When he brought his car to a stop he did not know what he had hit, but, upon returning found the aged woman unconscious at the side of the road. He picked her up, placed her in his automobile and rushed her to the St. Joseph hospital with all possible haste. At the hospital it was found that her pelvis bones had been fractured, besides in-

(Continued on Page 2, Column 5.)

O'GORMAN SEEKS TO HAVE 2 REINSTATED

Washington, July 13.—President Wilson was urged by Senator O'Gorman today to order the reinstatement of Col. Louis D. Conley and Lieut. Col. John J. Phelan, of the Sixty-ninth infantry, ordered mustered out by Major General Wood for physical disability.

Senator O'Gorman told the president the doctors who examined Col. Conley differed on his condition and that because of the doubt he believed the president would be justified in ordering Col. Conley's reinstatement. The senator said apparently there was more justification for the mustering out of Lieut. Col. Phelan, but he also urged his reinstatement.

Senator O'Gorman later expressed confidence that Col. Conley and possibly Lieut. Col. Phelan would be reinstated An investigation of the cases already has been ordered by Secretary Baker.

35 BANDS FURNISH MUSIC FOR PARADE

Baltimore, Md., July 13—The big event of the grand lodge reunion of Elks was the street parade today, in which many thousands of members of the order from all over the United States marched to the music of 35 bands. Grand Esquire Robert J. Lawler, of Niagara Falls, was the chief marshal Floats and spectacular designs abounded in the demonstration. Final sessions of the grand lodge will be held this afternoon, after which there will be a band contest and Elks drill teams will engage in competition.

Fourteen Chicago Labor Leaders Are Convicted

Chicago, July 13.—Fourteen of seventeen labor leaders tried in the circuit court here on charges of conspiracy to extort and destroy property were found guilty in a verdict returned today. Business men testified that the labor men carried on a campaign of window glass breaking and that to obtain permission for the resetting of glass, property owners were compelled to pay money to the defendants. Six of the convicted men were sentenced to imprisonment and eight were fined.

Frank Curran, business agent of the painter's union, was sentenced to one year in prison. Frank Mader, Hugo Hahn and Charles Crowley, business agents of the fixture hangers' union, were given three years each, and W. E. Staley, business agent of the glaziers' union, and Ray Stewart, business agent of the wood finishers' union, two years each.

The following business agents and former agents were fined: John F. Cleary, electrical workers' union; Isador Gordon, Harry H. Grass and W. E. Nestor, painters' union, $2,000 each; John M. Murphy, electrical workers' union, and George Tuckbreiter, painters' union, $500 each. Charles Hanson and Nicholas Pekelema, of the painters' union, $1,500 and $750, respectively.

SENATE TAKES UP NAVAL BATTE

Will Cling to Task Until the Final Vote is Taken.

BIGGER PROGRAM THAN HOUSE BILL

Latter Body Turns Attention to Water Power Lease Measure.

Washington, July 13.—The naval appropriation bill was taken up by the senate today to be kept before it until a final vote is taken. The measure as reported by the naval committee substitutes eight capital ships the coming year for the house's five and specifies completion of the naval general board's five-year building program within three years.

As it passed the house the bill provides for five battle cruisers and no battleships and contains no provision for a building policy extending into the future. A program of four battleships and four battle cruisers for the coming year and completion of the five-year program of sixteen capital ships two years earlier than intended was decided on by the senate naval committee after conference with Secretary Daniels, who voiced the president's desire for construction be speeded as much as possible.

The Three-Year Program.

The three-year program calls for an expenditure of $588,180,576, of which $315,836,843 is appropriated for 1917. New construction in 1917 would cost $110,720,000. The house bill called for a total expenditure of $60,000,000 in 1917. The general board's program provides for this construction:

Ten dreadnaughts (four this year).
Six battle cruisers (four this year).
Ten scout cruisers (four this year).
Five fleet submarines (none this year).
Fifty destroyers (ten this year).
Fifty-eight coast submarines (twenty-seven this year).
Three oil fuel ships (one this year).
One repair ship, one hospital ship, one transport.
Two destroyer tenders (one this year).
One fleet submarine tender.
Two ammunition ships (one this year).
Two gunboats (one this year).

The house bill would bring the total enlisted strength of the navy up to 65,000, but the senate committee inserted a provision to provide for a peace strength of 74,700 and to give the president power to recruit the navy's full strength to 87,000 in an emergency.

Water Power Bill in House.

The house today took up the water power leasing bill with the intention of completing its consideration in time to take up and complete also, if possible, before adjournment the Rucker corrupt practices bill. An agreement has been reached to vote on both measures Friday.

The water power bill has passed the senate. The Rucker bill in many respects is similar to the Owen bill pending in the senate. Both measures propose to restrict aggregate expenditures of candidates for the United States senate to $5,000 each and for the house to half that amount. They prescribe that a presidential and a vice-presidential candidate shall expend not more than $50,000 and $25,000.

SHOWS WAGE RAISES IN MANY INDUSTRIES

Washington, July 13.—Many of the country's leading manufacturing industries have made substantial increases in their wage scales within the last year. An inquiry completed today by the department of labor shows the iron and steel industry made the biggest increases. Most steel plants raised wages last May, and for many this was the second raise within a year. Total increases amounted to from 5 to 30 per cent. In the boot and shoe industries increases were not general although many individual factories raised wages. Northern cotton manufacturers generally increased the pay of their men while southern mills generally did not. Silk and woolen establishments made raises, but hosiery manufacturing concerns made few. There were no increases in the ready-made clothing industry and none in cigar manufacturing.

ICE CREAM SOCIAL IS POSTPONED.

The Ice Cream Social scheduled for this evening at Swinney Park, by the Federation Industrial Club of the Y. W. C. A., is postponed until Friday evening on account of the rain.

LOANS
$5 to $100

—On your own note if you are steadily employed or own furniture, piano, horses and vehicles or like security.
INTEREST 2% — SMALL —CHARGE FOR SERVICES—
Rates Guaranteed by Our Bond to the State
You repay as you can by the week or month. This makes you independent of friends and is private, convenient and economical.
Loans Made in Towns on Steam or Interurban Roads.
INDIANA LOAN CO.
Suite 211-212—Second Floor Shoaff Building.

YEP; REAL OLD-TIME CIRCUS IS WITH US

Sells-Floto Shows Give a Splendid Parade in Fort Wayne.

Shrieks of the calliope and the cries of approval from boys and girls, as the cages of animals, band wagons of gayly dressed women and men, large herds of elephants and numerous clowns made the passing of the Sells-Floto circus through the streets of Fort Wayne Thursday one of the biggest successes of the season. Thousands gathered around the show grounds on the old golf grounds in order to get the first glimpse of the parade as it left the lot.

The Sells-Floto circus, with its forty-two carloads of equipment, arrived in the city and before dawn broke the large "canvas top" had been erected and all provisions made for accommodating large audiences.

Large crowds gathered around the cars as they were unloaded, in an attempt to get a final glimpse of the animals. The people who invaded the grounds, however, were well paid for their visit, as they were given an opportunity of seeing one of the largest "big tops" in the world raised by motive power.

This afternoon at 2:15 o'clock saw the opening of the tanbark, sawdust and spangles season in Fort Wayne. This show starts off with an entirely new spectacle, "America." America, the greatest nation of all the great world, portrayed in spectacle form as the wondrous possessions of the Sells-Floto circus, Champion Shows of the World, trail their way in stately procession around the hippodrome track. The costumes and all properties are entirely new, and the resources of the circus in horses, elephants, camels, etc., are drawn upon to the fullest extent.

After the spectacle will come the purely circus features, and for a matter of over two hours the three rings, two stages and track will be scenes of kaleidoscopic activity.

There will be Jess Willard, champion pugilist of the world, who will make his appearance galloping at the head of the Buffalo Bill cowboys. Incidentally he will give an exhibit with his sparring partner, illustrating just how he won the championship. Then there will be Frank Gotch, wrestling champion of the world, who will demonstrate how he has conquered all contestants.

Rosa Rosaland, champion somersault equestrienne of the world—she is the only woman to master the feat of somersaulting from horse to horse. Zora, the champion woman elephant trainer, who appears at every performance with her thirty tons of elephants.

The menagerie will be found to be most interesting, and among the new features here will be found "Toyland," where surrounded by the beloved figures of the Mother Goose rhyme, the babies of the circus await the acquaintance of the babies of humanity.

Babies of the animal kingdom in its every branch are there, from baby kid glove goats from France to the baby lions of Africa and the baby elephants of India, all will be as glad to see the children as the children will be to see them.

The Sells-Floto people did not put their elephants in the parade this morning. When they were advised that an indemnifying bond of $10,000 was required by the city to guard against accidents in the event the animals were used in the parade, they decided to omit this portion of the cavalcade here.

BILL CUTS FEDERAL AID FOR EMPLOYES

New Measure May Affect Fort Wayne Postal Employes.

Employes of the Fort Wayne postoffice may be affected by the McGillicuddy-Kern bill, now up in congress, and which the house has just passed by a 286 to 3 vote, providing for compensation of all federal employes at the rate of two-thirds the wages lost during the period of disability, with a maximum of $66 a month. In case of death a dependent widow would receive not to exceed two-thirds of the employe's wages. The bill is pending in the senate.

Hess Makes Statement.

W. J. Hess, assistant postmaster of Fort Wayne, said Thursday that employes of the Fort Wayne postoffice now receive full pay during the time of their disability, providing it did not extend over one year. For the second year of their disability they are given half pay, he said. Since the two years the law has been in effect, providing full pay for one year of disability and half pay for the second year, not to exceed $200 has been paid out in federal compensation by the Fort Wayne postoffice, the assistant postmaster declared.

Must Be On Duty.

Under the present law of federal compensation employes must be on duty when disabled or compensation is not forthcoming. If they are disabled while en route to work or while leaving it, they receive no benefit. The law provides for both clerks and city and rural carriers, in fact all members of the service. The pending bill in congress would materially reduce federal compensation over the country, although the risks in some offices are comparatively small and Fort Wayne, for its size, is one of them.

JUST ARRIVED
Come in and see the new Overland Model 85-B touring car at $795. It is a gem. Fort Wayne Overland Co., 124 W. Washington.

ROGERS
EYESIGHT SPECIALIST
FT. WAYNE OFFICE
ANTHONY HOTEL BLDG.

ARMED MEN SEEKING MAN-EATING SHARK

Hundreds Hunt Sea Monster Which Killed Bathers Off New Jersey Coast.

Matteawan, N. J., July 13.—The hundreds of armed men in row boats and launches were hunting today for the man eating shark that yesterday killed a boy and a man and dangerously injured another youth in Matteawan creek and caused a reign of terror along the New Jersey coast.

The scare that has been felt along the New Jersey shore, mainly in summer resorts, since the first shark raid on bathers has virtually suspended all beach bathing. Even at Coney Island precautions were taken against a visit of the shark. The tragedy yesterday was all the more startling because it occurred inland sixteen miles from the ocean.

Matteawan creek is a tidewater stream about 50 feet wide and from 8 to 15 feet deep. It empties into Raritan bay. The mouth of the creek is at Keyport. The shark, to get there from the Atlantic ocean had to round Sandy Hook, cross through the lower bay into Raritan bay at the southern end of Staten Island.

The first person who saw the nine-foot shark yesterday was Captain Thomas B. Cottrell, of Keyport, as he started up the creek about noon. Fifty or more persons were bathing, Captain Cottrell says, and he warned them. About the same time a number of men on a drawbridge saw the shark glide by. Captain Cottrell hurried up the creek in his motor boat to warn bathers, most of whom left the waters immediately. Others ignored the warning because they did not believe an attack by a shark probable sixteen miles from the open sea.

Four persons now have been killed by a man-eating shark and two maimed along the New Jersey coast during the last ten days.

All Mohair Suits discounted 10 per cent.
PATTERSON-FLETCHER CO.

FEARS PLAGUE WILL GROW MORE SERIOUS

August and September Are Worst for 'Epidemic, He Declares.

Watertown, N. Y., July 13.—Dr. H. L. Shaw, head of the division of child hygiene, New York state health department, said today he feared that the epidemic of infantile paralysis in New York state would grow more serious.

"I do not wish to be an alarmist," said Dr. Shaw, "but in all past epidemics the disease has become more virulent as the summer progresses. August and September are the worst months, the high mark being reached in September usually."

Dr. Shaw spoke at a meeting of the Jefferson County Medical society at Alexandria bay. In his address he stated that Dr. Simon Flexner, of New York, is the man who has isolated the germ of infantile paralysis, and told how he, with other physicians, had seen the germ under a microscope a week ago. The speaker said that the disease could not be traced to a milk supply but that the only point of entry was the nose, and that it could not come through the mouth or through the veins. Flies might be carriers as well as human beings, he said. He added that if a cordon was drawn around New York for two weeks and every child was refused exit that the epidemic could be stopped, "but there would be civil war if we did such a thing," he declared. The most serious aspect of the disease, Dr. Shaw pointed out, was that no one can diagnosis it until paralysis comes, saying: "I defy anyone to diagnose it accurately before that stage."

$2.50 Roxford Silk Union Suits, $1.10.
PATTERSON-FLETCHER CO.

TWO GO DOWN TO DEATH IN MAUMEE

Sugar Beet Workers, Unable to Swim, Are Drowned Near Woodburn.

Leaving a sugar beet field, where they were working on a farm, three miles east of Woodburn, near the Emmet Johnson farm, to go in bathing in the Maumee river, two foreigners, George Hafbrook, 20, and Richard Van Belegham, 25, both of Detroit, were drowned about 6 o'clock Wednesday night. It was an hour until the bodies were recovered, then being taken to the funeral parlors of Getz & Cahill to await word from relatives.

Not Swimmers, Claim.

Inexperienced as swimmers the men, it is thought, met their death. Laborers near by observed the disappearance of the two men and sounded a call for help. Sheriff Gladieux was notified and with two deputies and grappling hooks they went to the scene, their labors consuming an hour before the bodies were raised. Parents of the boys are said to live in Detroit. They had taken work, with other foreigners, near Woodburn, hoeing sugar beets.

Inquest to Be Held.

An inquest over the bodies of the drowned men will be held Thursday afternoon at 3 o'clock at the office of J. E. McArdle, coroner. Witnesses to the deaths will testify following summons, and among these will be Harley Worley, who helped take the men from the water. Two fellow workers, who saw the men go down, will also testify. Both men shouted as they went down but were seen but the one time until taken out dead. They drowned in seven feet of water.

All Silk Suits discounted 10 per cent.
PATTERSON-FLETCHER CO.

TOWNSHIPS WILL GET THE TUITION MONEYS

Office of Auditor Compiles Schedule for Distribution Next Saturday.

Distribution of the tuition funds to the township trustees based on a table prepared by Jay Brown, deputy county auditor, will be made to the trustees Saturday. There is a total distribution in the city and county of $90,352.50, which will be made, and of that amount Fort Wayne receives $61,428.58.

The distribution is proportionate to the number of pupils of school age in the township, and excepting the city of Fort Wayne, Adams township with a total of 884 pupils, will receive the largest proportionate share of the distribution, it being $2,855.31. Washington and Wayne townships, with respective school attendance of 641 and 752 pupils, will receive in their order, the amounts of $2,070.45, and $2,428.98.

In Grabill and Scipio townships, in which there are 70 and 101 pupils, each of school age, the tuition fund will aggregate respectively $220.10 and $320.23. The following sums will be distributed to the other townships: Aboite, $1,094.97; Cedar Creek, $1,327.54; Eel River, $1,133.74; Jackson, $1,082.06; Jefferson, $1,443.82; Lafayette, $1,166.04; Lake, $1,111.12; Madison, $1,317.85; Marion, $1,166.04; Maumee, $1,514.88; Milan, $1,353.38; Monroe, $1,715.14; Perry, $1,182.10; Pleasant, $1,398.60; Springfield, $1,472.80; St. Joseph, $1,566.56.

There are a total of 27,982 pupils in Allen county on which the distribution is made to the township trustees by the office of the county auditor. The city of Fort Wayne, according to the compilation, has 19,018 pupils of school age.

Straw Sailors, 20 per cent discount.
PATTERSON-FLETCHER CO.

MEXICAN SOLDIERS SURROUND CHICAGO

Such is Information Given in Mexican Newspaper Received Here.

Captain John C. Scheffer, of Battery D, which is now organizing, is in receipt of a Mexican paper sent to him by a friend who is with Pershing's army, telling of the triumphant invasion of the Mexican army through the United States.

The paper declares that the American army is being defeated at every turn and that in a recent series of battles, between 150,000 and 200,000 American soldiers were taken prisoner and that 100,000 were killed and wounded.

According to the Mexican paper the Mexican army has surrounded Chicago and it is only a question of a few days that Chicago will surrender, as hundreds are dying of starvation. Other large American cities have been taken, the paper says.

A total of seventy men have been mustered into the new battery and others are being given the oath every evening. Five more were added to the list Wednesday evening. As soon as 138 men have received the oath, the adjutant general will be notified.

Captain Scheffer is thinking seriously of opening a recruiting station on Calhoun street. He is desirous of securing a room on the first floor.

All Blue Serge suits discounted 10 per cent.
PATTERSON-FLETCHER CO.

NEUTRALS HARD HIT BY HIGH FOOD PRICE

See War's Effect Almost as Strongly as Do the Belligerents.

Washington, July 13.—War's increase of food prices in Europe as shown today by the bureau of labor statistics, has touched neutrals almost as heavily as it has the belligerents. The Teutonic countries have felt the pinch more than have the allies.

The bureau's statistics give the biggest food price advances in Austria, where meats are more than 500 per cent. higher than before the outbreak of hostilities. Beef that in February, 1914, sold for 6.3 cents a pound, now brings 38.7 cents. Meat prices in Berlin show increases ranging from 45 to 160 per cent.

The British public is paying on an average 55 per cent. more for its food than it did two years ago. The greatest increase, 152 per cent., has been in sugar, the lowest, 17 per cent., in oleomargarine. In France prices are 23 per cent. above the pre-war average; in Italy around 30 per cent.

Price increases in the neutral countries are shown to be highest in Norway, where 20 necessities are sold at an average of 63 per cent. more than in 1914. Copenhagen workmen pay 34 per cent. more for table articles than two years ago; in Sweden prices are 21 per cent. higher; in Switzerland, the range is from 3 per cent. to 175.

A statement issued yesterday by the bureau said the war had little effect on food prices in this country.

Genuine B. V. D., Wilson Bros., and Roxford Athletic Union Suits, 50c.
PATTERSON-FLETCHER CO.

HE STAYED IN BED

Bert J. Martin, the well known city salesman, is so near-sighted that he cannot cross the street or read an order without his glasses. Last week the baby broke his specs and Bert, rather than risk being a target for every passing "jit," stayed home and finally went to bed while his glasses went to Chicago for repairs. Poor foolish boy —Meigs, in the Lyric Theater building, 1012 Calhoun street, would have ground a new one in an hour or so and saved him two days and two dollars.

Do You Appreciate Our Store This Hot Weather?

Here is a store that carries a stock of Palm Beach, Silk Mohair and Breeze cloth suits amounting to several thousand dollars. A stock probably twice or three times as large as you could find in all other stores in Fort Wayne. You can come in here and wear one out and let us send your heavy suit to your home. We do not ask you to wait for us to order your suit and have to charge you more money, which does not have a tendency to keep you cool.

Come to us at once and be comfortable.

PATTERSON-FLETCHER CO.

SEVEN KILLED IN BROOKLYN

(Continued from Page 1).

huge pile of debris and wreckage marks the spot where the building stood.

BUILDING GOES DOWN IN STORM

Buffalo, N. Y., July 13.—Three men were killed, six men seriously injured and several were reported missing as the result of the collapse today of one of the main buildings at the plant of the Semet Solvay company, on the Niagara river road, two miles from the Buffalo city line.

The building went down just after a storm broke over the river and it was said by some of the workmen that lightning struck a tall chimney, causing it to collapse. The men killed had taken refuge from the storm in a small frame building which was buried under tons of bricks and other debris.

About 100 men were at work in the plant when the collapse came. Ambulances from all the hospitals in the city were rushed to the scene and firemen were present to help workmen clear away the debris in search of missing men.

FOUR KILLED; THREE HURT

Haskell, N. J., July 13.—Four workmen are reported to have been killed and three injured in an explosion which wrecked one of the mills of the DuPont smokeless powder plant, near here. Buildings several miles away were shaken by the concussion and windows and crockery broken. Telephone communication with places near the plant ceased after the explosion.

UNAVOIDABLE, SAYS CORONER

(Continued from Page 1.)

numerable bruises. She never regained consciousness.

Dr. Schulz, who was alone, says he could not have been going any faster than twelve miles an hour, for he had dimmed his lights and was turning out to the side of the road to permit the Ford automobile to pass when the accident occurred. It is believed that Mrs Craig was walking northward with her back toward Dr. Schulz's car. There were no witnesses except Dr. Schulz. Those in the Ford machine evidently did not know what had happened and continued down the road without stopping.

After the woman had passed away the body was removed to the undertaking parlors of Chalfant & Egley, where an autopsy was held. Mrs. Craig is survived by three sons—Nelson and Joseph, who reside at home, and John, of Syracuse, N. Y.

TWO AUTOMOBILES COLLIDE.

As the result of a collision between two automobiles about 7 o'clock Wednesday evening, Raymond Staples and mother, of Columbia City, and E. J. Hall, of Gilman, Ill., and Andrew Gard, a colored occupant of the Staples car, were thrown into a ditch. Mrs. Staples, who was thought to be seriously hurt, was brought to St. Joseph hospital, where it was found that she was suffering with only a few minor cuts on the head and face and body bruises. Andrew Gard, colored, was brought to the hospital in the police ambulance. He suffered a badly bruised leg.

Staples was driving a Buick and Hall a Ford. It is claimed that Hall drove his car directly into the side of Staples' car, overturning it into the ditch. Both machines were badly damaged. The accident occurred at a fork in the road, both cars attempting to make the main road at the same time. The injured left the hospital soon after having their wounds dressed. Those who made the run in the police ambulance were Officers Fry, Buuck and Young.

More Collisions.

H. A. Meyer ran his car into the rear of the machine of A. H. Holmes, 2507 Lillie street, Wednesday, when the latter suddenly stopped while going west on Creighton avenue at South Wayne street. The headlights on the Meyer car were broken, but no other damage was done.

The automobile of Heine Hemmelston, 830 East Wayne street, was struck by a street car on Clinton street, between Berry and Main, Wednesday afternoon. No serious damage was done.

A driver on Berghoff brewery motor truck narrowly escaped serious injuries Wednesday night in attempting to go around the curve in the 1500 block, Spy Run avenue, at a terrific rate of speed. It is believed that the driver in attempting to shut off the car pushed the brake by mistake, causing it to turn completely around, but fortunately did not turn over. Several beer bottles were scattered over the street. Before the driver left, however, he picked up the broken glass and took it with him.

THREE ARE HURT.

Three persons were seriously injured Wednesday night about 10 o'clock when an automobile driven by August Reamer, 1231 Hugh street, crashed into the motorcycle ridden by Adam Baumgartner, 2217 Foohey avenue, on the Lincoln highway near the end of Maumee avenue. Reamer and his wife and Baumgartner all three were seriously injured and are now at Hope hospital.

Reamer's injuries are perhaps the worst, consisting of severe cuts in the head and body bruises. He had not entirely regained consciousness Thursday morning. Mrs. Reamer was bruised about the face and shoulders and the Baumgartner boy was badly cut about the head and body.

According to eye-witnesses Reamer seemed to have lost control of his machine and was careening from one side of the road to the other when the accident occurred. It is also claimed that Reamer was on the wrong side of the road. With Baumgartner was Oscar Kruse, who lives next door. He was slightly hurt about the knee and was removed to his home. Mr. and Mrs. Wilson, of Sturgis, Mich., who occupied the car with Mr. and Mrs. Reamer, escaped unhurt.

Mrs. Centlivre Injured.

Mrs. L. A. Centlivre, of Spy Run avenue, received painful cuts upon her arms and was otherwise injured when the electric car which she was driving was struck by an automobile owned and driven by J. E. Gage, of Ashley. The accident occurred Wednesday evening about 8:30 o'clock at Washington and Clinton streets. Mrs. Centlivre's car was badly damaged, one wheel being torn off. Gage reported the accident at the police station.

BOAT IS LOST IN STORM.

Washington, D. C., July 13.—Loss of the American fishing schooner, Caviar, owned by Sanders & Co., Pensacola, during a storm off the Mexican coast near Progreso on July 7, was reported to the state department through the French consul at Progreso. All of the crew were saved and taken to Progreso yesterday.

MISSIONARY SOCIAL.

The Woman's Home Missionary society of the Trinity M. E. church will hold a social meeting at the home of Mrs. Camel and Mrs. William A. Maddux, 1723 Sherman street, Thursday evening.

A Straw Sailor. The real dress hat. 80c to $4.
PATTERSON-FLETCHER CO.

FIRST HEAVY RAIN FOR OVER TWO WEEKS

(Continued from Page One.)

many summer days when the temperture was several degrees higher.

Three fire departments were called to the alley between Lafayette and Montgomery streets at 1:30 when a high tension wire fell to the ground. People living in the neighborhood heard the crash as the wire broke. Bright flashes went up along the line of the fallen wire. Citizens thought buildings might catch fire. The fire alarm was turned in.

Firemen and workmen from the electric light plant found a crowd of people standing in the drenching rain watching the sizzling wire when they arrived. Firemen could do nothing but keep the curious crowd back. Linemen went to the fuse box on the corner of Montgomery street and burned out the fuse. All trouble ceased. The life of the fallen wire was gone.

Catch basins on the street corners were choked by the flow of water, which is considered the heaviest in the past year for such a brief shower. Water stood six inches deep in some of the cross streets. Automobiles threw a cloud of water and spray as they dashed past.

Street signs were blown by the southeast wind. Limbs were torn from trees. The sewer at the corner of Lafayette and Montgomery streets was flooded and water ran into several cellars.

Many automobiles left standing along the streets were water soaked before their owners could reach them to put up the tops, so sudden came the sheets of rain.

ICE CREAM SOCIAL IS POSTPONED.

The Ice Cream Social scheduled for this evening at Swinney Park, by the Federation Industrial Club of the Y. W. C. A., is postponed until Friday evening on account of the rain.

THE WEATHER.

LOCAL OFFICE UNITED STATES WEATHER BUREAU.

Fort Wayne, Ind., July 13. 1916.

Local data for the 24 hours ending at p. m. today.

Temperature at the End of Each Hour.

2:00 P.M.	87	2:00 A.M.	72
3:00 P.M.	87	3:00 A.M.	71
4:00 P.M.	87	4:00 A.M.	70
5:00 P.M.	86	5:00 A.M.	69
6:00 P.M.	85	6:00 A.M.	70
7:00 P.M.	84	7:00 A.M.	72
8:00 P.M.	81	8:00 A.M.	79
9:00 P.M.	79	9:00 A.M.	83
10:00 P.M.	77	10:00 A.M.	85
11:00 P.M.	75	11:00 A.M.	86
12:00 Midnight	74	12:00 Noon	87

Highest temperature yesterday, 89 degrees.

Lowest this morning, 68 degrees.

Highest since the first of the month, 93 on the 11th.

Lowest since the first of the month, 58 on the 9th.

Precipitation for the 24 hours ending at noon today, none.

Precipitation since the first of the month, trace.

Maumee river stage at 7:00 a. m. today, 2.1 feet.

Relative Humidity—
7:00 p. m. yesterday, 63 per cent.
7:00 a. m. today, 85 per cent.
Noon today, 58 per cent.
7:00 p. m. yesterday, 29.92 inches.
7:00 a. m. today, 29.93 inches.

Highest wind velocity, 10 miles per hour from the south at 12:10 p. m.

is considerably cooler to the northward of Lake Superior. In the other sections of the country the changes in temperature have been unimportant.

P. M'DONOUGH,
Local Forecaster.

DECISION BY THE CABINET

(Continued from Page 1).

construct merchant submarines. Henry G. Hilken, of the Eastern Forwarding company, the local agency for the Deutschland, admitted that the project is under serious consideration.

"The line, if the plan succeeds," Mr. Hilken said, "will consist of American built ships, manned by American seamen and flying the American flag. It will ply between Baltimore and Bremen. The promoters of the enterprise," Mr. Hilken said, "consisted, for the present, of himself, his son, Paul H. L. Hilken, and Simon Lake, submarine inventor. The vessels, if the line materializes, will have a tonnage of 5,000 and will be five times as large as the Deutschland," Mr. Hilken added. "They will be used entirely for commercial purposes.

SOME GERMAN COMMENT.

Amsterdam, July 1.—(Via London.)—Discussing the voyage of the German submarine Deutschland the Deutsche Tage Zeitung of Berlin says:

"We Germans should not hope for too much from the voyage of the Deutschland to America. That the vessel would be able to force the blockade was to be expected; furthermore Great Britain will not be able to do much against such transport service in the future. But it is too much to expect that the British blockade of Germany will be ended by this means.

"We expect the arrival of the Deutschland andother vessels of similar construction will cause a great sensation in America and produce also sorts of laudatory newspaper articles, but Germany will not be justified on that account in drawing the conclusion that this will change America's attitude toward this country. An American remains what he is no matter how he expresses himself."

THINKS CAPTAIN BROTHER.

New York, July 13.—In the belief that Captain Paul Konig, of the German submarine Deutschland, which crossed the Atlantic with cargo, is his brother George Konig, a hotel proprietor of this city announced today that he would go to Baltimore to inspect the submarine and invite the captain to this city to be entertained by representatives of numerous societies of German Americans. George Konig said he had not seen his brother since twenty years ago when the New York man left Hamburg, Germany, to seek his fortune in the United States. He had no knowledge that his brother was in command of the submarine until he read the newspaper accounts of the arrival of the Deutschland. Five thousand members of German societies are preparing to welcome Captain Konig if he is induced to come here.

Bathe in a Patterson-Fletcher Co. bathing suit.

ADDITIONAL MARKETS

Range of Prices for the Day.

Chicago, July 13, 1916.

	Open.	High.	Low.	Close.
Wheat:				
July	1.10	1.10½	1.09	1.10½
Sept	1.11¾	1.12⅝	1.10½	1.11¾
Corn:				
July	.78½	.78½	.77½	.74½
Sept	.74⅝	.75	.73⅞	.74⅛
Oats:				
July	.41	.41⅛	.40⅝	.40⅞
Sept	.40⅝	.40¾	.40⅛	.40⅝
Pork:				
July	25.60	25.60	25.60	25.60
Sept	24.80	24.80	24.65	24.70
Lard:				
July	13.20	13.30	13.20	13.30
Sept	13.40	13.40	13.32	13.40
Ribs:				
July	13.40	13.40	13.40	13.40
Sept	13.55	13.57	13.50	13.52

Chicago, July 13—Wheat: No. 2 red and No. 3 red, nominal; No. 2 hard, $1.11@1.11½; No. 3 hard, $1.09@1.10.

Corn—No. 2 yellow, 79¾@80¼c; No. 4 yellow, 76½@79c; No. 4 white, 76@78½c.

Oats—No. 3 white, 40½@41½c; standard, 41¾@42⅛c.

Rye No. 2, nominal; No. 3, 93c; barley, 64@80c; timothy, $8.75; clover $7.00@14.00; pork, $24.60@25.60; lard, $13.32; ribs, $13.10@13.30.

Toledo Seed Market.

Toledo, O., July 13.—Wheat: Cash and July, $1.17¾; September, $1.19¾.

Cloverseed—Prime cash, $8.75; October, $8.95; December, $8.60.

Alsike—Prime cash, $9.60; August, $9.75.

Timothy—Prime cash, $3.17½; September, $2.85.

Toledo Closing Grain.

Toledo, O., July 13.—Wheat: Cash and July, $1.17¾; September, $1.1¾; December, $1.23⅞.

Corn—Cash, 83¼c; July, 82c; September, 76½c; December, 65¾c.

Oats—Cash and July, 43c; September, 42¼c.

Rye—Cash, 95½c.

Suit Cases and Traveling Bags, 10 per cent discount.
PATTERSON-FLETCHER CO.

Boy wanted. Phone 6473, 2506 Broadway.

News of Our Neighbors

AGED MAN IN A NEW EFFORT AT SUICIDE

Solomon Lechrone, at Columbia City, Seeks to Die by Slashing Throat With Knife.

Columbia City, Ind., July 13.—Solomon Lechrone, aged 70, who attempted suicide two weeks ago, while on a visit at Silver Lake, by hanging, made a second attempt Wednesday afternoon at his home on East Market street with a dull knife. While his wife was sitting on the porch he locked himself inside the home, and entering the bathroom, picked up a knife and cut a gash three inches long on the right side of the neck, barely missing the jugular vein. He is expected to recover.

WEDDING ANNIVERSARY.

Mr. and Mrs. J. E. Bailey, Uniondale, Married 33 Years.

Uniondale, Ind., July 13.—Mr. and Mrs. J. E. Bailey, entertained their children and families at dinner Sunday in honor of their thirty-third wedding anniversary. Group pictures were taken by Charles Bowers, a Huntington photographer. All did ample justice to the dinner and expressed the hope that Mr. and Mrs. Bailey may have many more such anniversaries.

Those present were: Elmer Redding, sons Kenneth and Carl, and daughter, Helen, of Zanesville; Mr. and Mrs. Herbert Middaugh, son, Clifford, and daughter, Pauline, of Markle; Mr. and Mrs. Charles Bailey, and son, Arthur, of Huntington; Mr. and Mrs. John Bailey and daughters, Elizabeth and Mary, of Uniondale, and Misses Mary and Ruth Hatfich, of Uniondale.

DRINKS GASOLINE; DIES.

Roann, Ind., July 13.—The two-year-old son of Mr. and Mrs. Earl Harmon, residing five miles northwest of Roann, died after drinking a quantity of gasoline Wednesday. The child had been playing about the yard with a twin brother for several hours and frequently the children stopped their playing to get a drink of water from a three-gallon can which had been left near a can of similar size which contained gasoline used in the operation of an engine which furnished the power for a pump indoors. About 4 o'clock the boys again became thirsty and the one, running to the can containing the gasoline, took several swallows of the fluid. A moment or two later the youngster fell to the ground, where he was found by his mother fifteen minutes later.

JERKED FROM HAY TEDER

Hartford City, Ind., July 13.—Arthur Vore, farmer, employed by Adam Long, northwest of the city, had a narrow escape from death when he was jerked from a hay teder and run down by a heavy team of horses. Vore's left leg was severely trampled and the ankle was broken. Assistance was given him in time to save his life, although he will be confined to his home on the southside for some time. There were a number of other accidents here. Raymond Elwood, an apprentice in the blacksmith shop at the Sneath plant, had his thumb badly smashed. Miss Nellie Day, while skating, fell and badly sprained her wrist. Ralph Miller, who fell into a ditch while riding a motorcycle, found that he suffered a broken rib at the time of the mishap.

GETS INTO A FIGHT

Portland, Ind., July 13.—Cameron Silvers of this city, one of the rejected members of Company G, I. N. G., figured in a free-for-all mixup on a Lake Erie and Western freight train between here and Redkey last night, while beating his way with two bums from Muncie. The trio were intoxicated. Silvers and his companions were put off the train when they reached this city. A crippled beggar, hobbling along the tracks, intending to take the train out for the east, was mistaken by Silvers as one of his assailants and was assaulted. The two hoboes who had first engaged Silvers in fistic encounter escaped, but he and the cripple were arrested. Silvers was fined on an assault and battery charge and the cripple was reclased.

BETTER EVERY DAY
OUR JULY SALE

Many stores are having sales. Many are telling about their wonderful bargains; but where can you find another store in this state that is selling Spero Michels Palm Beach suits at $5.00. Hart Schaffner Palm Beach suits at $9.00. Hart Schaffner & Marx regular three piece suits as low as $13.50. Plaza $5.00 silk shirts at $3.75. Roxford $2.50 silk athletic underwear at $1.10. Soisette athletic underwear at 45c. B. V. D. at 80c etc.

Read the prices and Come

Spero Michels Palm Beach Suits, during this sale, at **$5.00.**

Plaza $5.00 Pure Silk Shirts, at **$3.75.**

Ladies' Reed Suit Case, during this sale, at **90c.**

All Palm Beach Trousers discounted 10 per cent.

All Auto Dusters discounted 10 per cent.

All Children's Knicker Suits discounted 10 to 20 per cent.

All Children's Palm Beach and Kool Cloth Suits discounted 10 per cent.

100 dozen Men's White Handkerchiefs at **2½c each.**

Straw Sailors, 20 per cent. discount.

Soft Straws, 10 per cent. discount.

Panamas, 10 per cent. discount.

Slatted Trunks, 20 per cent. discount.

Vulcanized Fibre Trunks, 10 per cent. discount.

Suit Cases and Traveling Bags, 10 per cent. discount.

100 $2.50 Eight-Rib Umbrellas will be sold at **$1.25** during our July Sale.

Canvas Gauntlets, **10c, or $1.00 per dozen.** Silk Hats, **45c.**

All Kool Cloth Suits discounted 10 per cent.

All Tropical Worsted Suits discounted 10 per cent.

All Men's and Young Men's Three-piece Suits discounted 10 to 20 per cent.

All Blue Serge Suits discounted 10 per cent.

All Outing Trousers discounted 10 per cent.

All Breeze Cloth Feather Weight Suits discounted 10 per cent

All Dixie Weave Coat and Pant Suits discounted 10 per cent.

All Silk Suits discounted 10 per cent.

All Mohair Suits discounted 10 per cent.

All Japanese Crepe Suits discounted 10 per cent.

$1.00 Silk Four-in-Hands **75c, 3 for $2.00.**

Genuine Cheney Silk Tubular Four-in-Hands, **35c, 3 for $1.00.**

50c Tub Silk Washable Four-in-Hands, **25c.**

35c Embroidered Washable Four-in-Hands, **18c, 3 for 50c.**

25c Silk Fibre Washable Four-in-Hands, **12½c, 2 for 25c.**

25c Black Silk Lisle Hose, **15c.**

20c All-Pure Linen Handkerchiefs, **10c.**

$1.00 Box Tiffany Initial Handkerchiefs, **6 in box, 50c.**

$7.50 Crepe Silk Shirts, **$5.00.**

$2.00 Silk Collar Manchester Sport Shirt, **$1.00.**

$1.50 Manchester Soft Cuffs Shirts, **$1.00.**

$2.50 Roxford Silk Union Suits, **$1.10.**

Genuine B. V. D., Wilson Bros. and Roxford Athletic Union Suits, **80c.**

$3.00 Majestic Silk and Lisle Union Suits, **$1.50.**

$1.00 Ivanhoe White Lisle Union Suits, **59c.**

Lisle Athletic Union Suits, **45c.**

Blue and Gray Chambray Work Shirts, **39c.**

E. & W. Soisette Athletic Union Suits, **45c.**

Pure Worsted, Body Striped, Bathing Suits, **$2.50.**

Men's one or two-piece Cotton Bathing Suits, **45c.**

If you could realize how much higher all men's clothing is now than it was when we bought our present summer stock and that many things are being sold below today's wholesale price, you would not allow these values to get away, come and tell your friends to come.

Patterson-Fletcher Company

UNDERTAKERS.

GETZ & CAHILL
UNDERTAKERS
1031 Calhoun Street
OPEN DAY AND NIGHT
Both Phones 69
Best of Service at Reasonable Prices. Motor Service

J. C. Peltier & Son
UNDERTAKERS
BOTH PHONES NO. 25.
117 WEST WAYNE STREET.

SCHONE & ANKENBRUCK
UNDERTAKERS
PHONE
HOME 377
CORR. BERRY & BARR STREETS

KLAEHN & MELCHING
UNDERTAKERS & EMBALMERS
221-225 East Washington Boulevard
OFFICE—HOME PHONE 228
Best of Service at Reasonable Prices
MOTOR AMBULANCE.

DIES NEAR GREEN CENTER

Churubusco, Ind., July 13.—John Alvin Gross, son of Alpheus and Nancy Gross, died at his home south of Green Center, aged 46 years, 9 months and 7 days. He was born in Allen county, in 1869, and was united in marriage October 21, 1897, to Miss Emma Felger, of Allen county, who survives, together with three sons, Howard, Evart and Alfred Gross, and one daughter, Miss Bernice Gross, all living at home. In addition two brothers, Curtis Gross, of Allen county, and Morris Gross, of Whitley county, and three sisters, Mrs. Ella Rise, of Ohio; Mrs. Rose Steerhoff, of Huntington, and Mrs. Lydia Lock, of Noble county.

RAID WAWASEE HOTEL.

Wawasee, Ind., July 13.—Armed with a search warrant, the affidavit for which was filed by Joseph Dolan, of Syracuse, Deputy Sheriff Horton C. Huffer and Marshal C. B. Moon, of Warsaw, and Marshal Hire, of Syracuse, raided the Ditton hotel at Lake Wawasee on Tuesday evening.

The officers found plenty of empty beer bottles but there was nothing to indicate that liquor is being sold at the hotel. The place was carefully searched but no beer was found and the proprietor, Charles Murray, stoutly denied that he had violated the law.

ASKS $4,000 ALIMONY.

Warsaw, Ind., July 13.—Action for divorce has been filed in the circuit court by Mary E. Mock against Franklin Mock. The parties reside in Tippecanoe township, owning a farm about a mile south of North Webster. Alimony in the sum of $4,000 is demanded. They have a son, Roscoe, 21 years of age, who lives at home. She alleges that for eighteen years her husband mistreated her and that at one time he locked her out for an entire night. On another occasion she claims he kicked her out of bed.

CAVALRY TROOP IN TRAINING

Huntington, Ind., July 13.—Members of the Huntington cavalry troop, in training here, last night elected Dr. Maurice H. Krebs, captain; Charles Brown, second lieutenant. The troop has sixty-eight men. Captain Krebs has reported to Adjutant General F. L. Bridges that Huntington will be able to present a full troop within ten days.

CHECK FOR $50.

Huntington, Ind., July 13.—W. H. Worden, whose mind is completely filled with the details for the children's fete, which will be held at the fairgrounds on July 20, has received a letter from Mrs. I. U. Eaton, of Ocean Park, Cal., and inclosed was a check for $50 for the children. Mrs. Eaton was here when the first picnic was held and ever since has been a liberal contributor to the event. She is now in Chicago, but does not believe she can be here for the fete day.

STRICKEN WITH PARALYSIS.

Bluffton, Ind., July 13.—James P. Rawlings, 70, president of the First National bank and one of the most prominent of the older residents of the city, lies in a critical condition at the home of his son, Clarence Rawlings, north Walnut street, as the result of a stroke of apoplexy. His unconscious form was found Wednesday morning at the rear of the Rawlings home, where he had gone to rest the evening before. He was improving somewhat today.

OSSIAN TO HAVE HOMECOMING.

Ossian, Ind., July 13.—A grand homecoming for the Presbyterians has been arranged by a number of interested members of the Ossian and Elhanan churches. The date set for the homecoming will be August 12 and 13. Saturday, August 12, will be devoted to a picnic in a nearby grove, while on Sunday the friends will gather at the church to enjoy appropriate services. The former pastors of the church have been invited to attend and several will be present.

MONTPELIER HAS 3,350.

Montpelier, Ind., July 13.—According to the new directory of Blackford county which was issued a short time ago, by the Piedmont Directory Co., of Ashville, N. C., the population of Montpelier, including Kingston Heights, and some of the parts which are really outside of the city limits, but enjoy the city in many ways, is 3,350. This is much larger than the government census of 1910, but the government stayed strictly within the limits of the city.

CRAIGVILLE BANK ELECTS.

Craigville, Ind., July 13.—At a meeting of the stockholders of the Farmers State bank, of Craigville, a new banking institution that has been organized with the purpose of opening for a general banking business about September 1, the following board of directors was elected for the first year: Gideon Gerber, Dr. E. P. Davenport, David Klopfenstine, Joel Gehring, Aaron Moser, Joel Neuenschwander and William Gerber.

FINED FOR PROFANITY

Portland, Ind., July 13.—The use of profanity in the presence of a woman cost Herman Fuelling, farmer, southeast of this city, $12.85, when fined by Squire A. G. Lewis. James S. Delauter filed the affidavit. Delauter also brought peace proceedings against Fuelling, but he has not yet been arraigned on this charge.

FALLS WHILE SLEEP-WALKING.

Kendallville, Ind., July 13.—While walking in his sleep, Wesley Simon, aged about 60, went through an open window in the second story of the home of his son, John Simon, near Cerulna. He fell a distance of fourteen feet. In some miraculous manner no bones were broken but he received painful cuts and bruises which make his condition serious.

BLUFFTON MAN HURT.

Bluffton, Ind., July 13.—Fred Zimmerman, working on the H. H. Bell farm, north of Craigville, got a nasty bump Wednesday while helping in the hay harvest. In attempting to trip the hay sling he released a swivel, which struck him above the eye, knocking him ten feet. He was taken to Dr. Davenport, at Craigville, where he was patched up.

PAVILION STRUCK BY LIGHTNING

Warsaw, Ind., July 13.—The large pavilion at Winona was damaged to the extent of $200 when it was struck by lightning Wednesday afternoon. Only quick work by the Winona fire department saved it from complete destruction. The building is owned by the National Reform association of iPttsburg.

HUNTINGTON MAN BIT BY DOG.

Huntington, Ind., July 13.—Speros Danos, shoemaker at the Star Shining parlor, on West Market street, suffered a badly torn hand Tuesday evening when he was bitten by a dog. Danos attempted to separate two dogs that were fighting on Market street.

FINES FORMER MAYOR.

Dunkirk, Ind., July 13.—W. L. Skinner, former mayor of Dunkirk, was arrested in the court of Mayor O. P. Martin, Wednesday forenoon on a charge of speeding in an automobile. A fine of twenty-five dollars and costs was imposed when he entered a plea of guilty.

WOUND CAUSES WEAKNESS

Huntington, Ind., July 13.—A knife thrust in the left wrist of F. D. Grady, of Taylor street, rendered him weak from loss of blood and required a surgeon to stop the flow. He was cleaning turtles, which he caught in the Wabash river, when the knife slipped into his wrist.

Fritzi Scheff and Pop of Corks Cause Discord, Says Suit

FRITZI SCHEFF.

Fritzi Scheff and the pop of champagne caused discord to go crashing through the musical house of Steindel, according to charges of Mrs. Charlotte Steindel, seeking divorce from Ferdinand Bruno Steindel, the well-known pianist

GIANT SEA ROVER RESEMBLES A HUGE CIGAR.

This picture shows how the German super-submarine, the Deutschland, afloat on the surface of the water, resembles a huge cigar.

As in the case of other vessels, the greater part of the submersible is under water. Only about 16 feet of the structure of the boat extends above the water line.

The big engines that drive the boat are about in the middle of the vessel, at the rear. When the boat is in motion on top of the water, the observers in the conning tower are the only members of the crew above the water level.

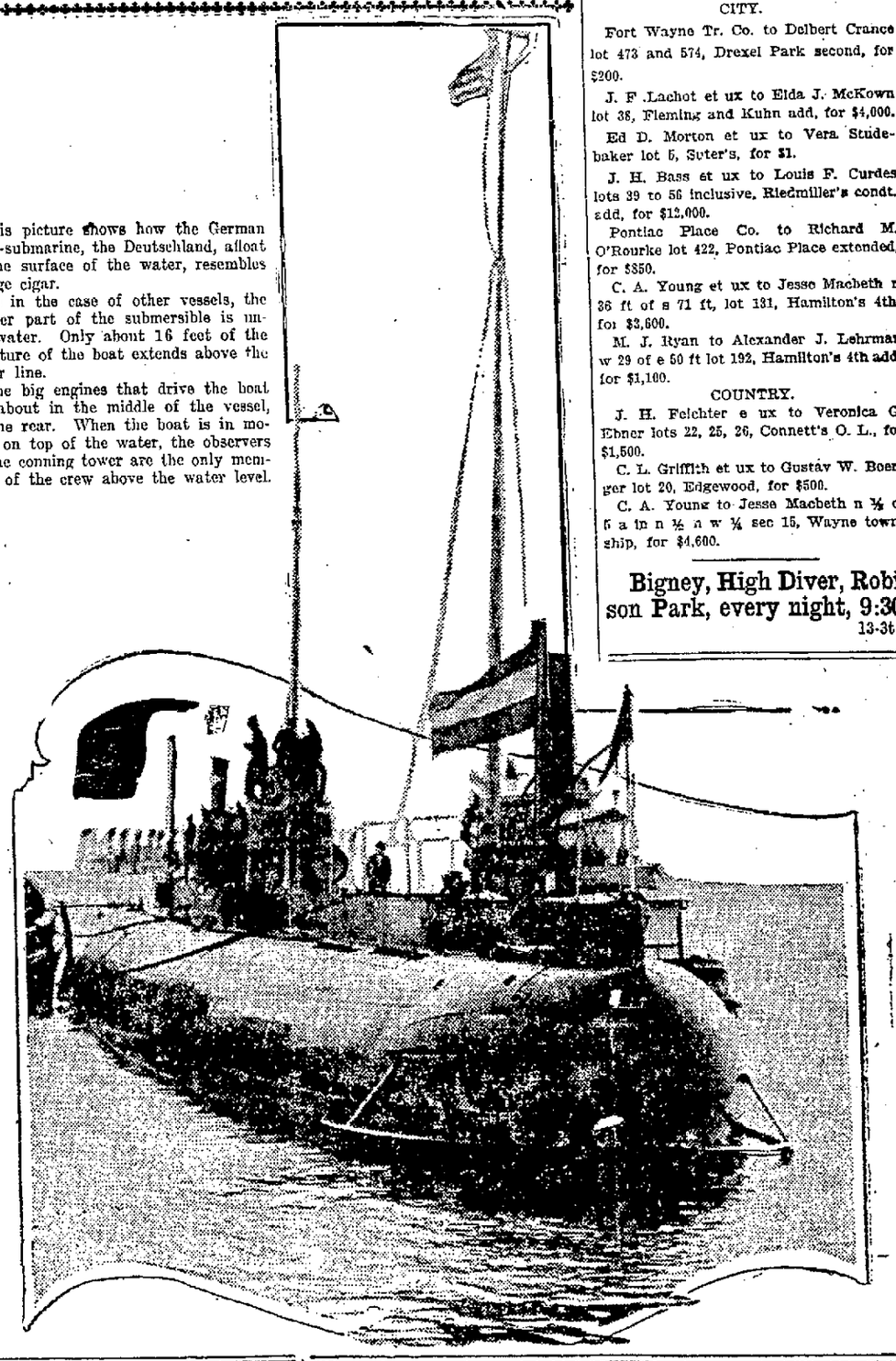

TRANSFERS OF REAL ESTATE

Compiled by Heller & Thompson, Abstractors, 725 Court Street.

CITY.

Fort Wayne Tr. Co. to Delbert Crance lot 473 and 574, Drexel Park second, for $200.

J. F. Lachot et ux to Elda J. McKown lot 38, Fleming and Kuhn add, for $4,000.

Ed D. Morton et ux to Vera Studebaker lot 5, Suter's, for $1.

J. H. Bass et ux to Louis F. Curdes lots 39 to 56 inclusive, Riedmiller's condt. add, for $12,000.

Pontiac Place Co. to Richard M. O'Rourke lot 422, Pontiac Place extended, for $850.

C. A. Young et ux to Jesse Macbeth n 36 ft of s 71 ft, lot 131, Hamilton's 4th, for $3,600.

M. J. Ryan to Alexander J. Lehrman w 29 of e 50 ft lot 192, Hamilton's 4th add, for $1,100.

COUNTRY.

J. H. Feichter e ux to Veronica G. Ebner lots 22, 25, 26, Connett's O. L., for $1,500.

C. L. Griffith et ux to Gustav W. Boerger lot 20, Edgewood, for $500.

C. A. Young to Jesse Macbeth n ½ of s a in n ½ n w ¼ sec 15, Wayne township, for $4,600.

Bigney, High Diver, Robison Park, every night, 9:30.
13-3t

JUST ARRIVED
Come in and see the new Overland Model 85-B touring car at $795. It is a gem. Fort Wayne Overland Co., 124 W. Washington.

G.R.&I. ROME CITY SUNDAYS
(SYLVAN LAKE) ONLY
$1.00 ROUND TRIP—CHILDREN, 50c.
Leave Ft. Wayne 7:00 a. m. | Leave Rome City 5:19 p. m.
Arrive Rome City 8:14 a. m. | Arrive Fort Wayne 6:35 p. m.
Tickets Good Only on These Trains Sundays.

DAILY BIBLE READINGS FOR THE HOME

Isaiah 44:6-15.

6. Thus saith the Lord the King of Israel, and his Redeemer the Lord of hosts; I am the first, and I am the last; and besides me there is no God.

7. And who, as I, shall call, and shall declare it, and set it in order for me, since I appointed the ancient people? and the things that are coming, and shall come, let them shew unto them.

8. Fear ye not, neither be afraid: have not I told thee from that time, and have declared it? ye are even my witnesses. Is there a God besides me? yea, there is no God; I know not any.

9. They that make a graven image are all of them vanity; and their delectable things shall not profit; and they are their own witnesses; they see not, nor know; that they may be ashamed.

10. Who hath formed a god, or molten a graven image that is profitable for nothing?

11. Behold, all his fellows shall be ashamed; and the workmen, they are of men: let them all be gathered together, let them stand up; yet they shall fear, and they shall be ashamed together.

12. The smith with the tongs both worketh in the coals, and fashioneth it with the strength of his arms: ye, he is hungry, and his strength faileth: he drinketh no water, and is faint.

13. The carpenter stretcheth out his rule; he marketh it out with a line; he fitteth it with planes, and he marketh it out with the compass, and maketh it after the figure of a man, according to the beauty of a man; that it may remain in the house.

14. He heweth him down cedars, and taketh the cypress and the oak, which he strengtheneth for himself among the trees of the forest: he planteth an ash, and the rain doth nourish it.

15. Then shall it be for a man to burn: for he will take thereof, and warm himself; yea, he kindleth it, and baketh bread; yea, he maketh a god, and worshippeth it; he maketh it a graven image, and falleth down thereto.

The Fort Wayne Sentinel

Entered as Second-Class Mail Matter at the Postoffice at Fort Wayne, Indiana.

PUBLISHED EVERY EVENING EXCEPT SUNDAY
(BY E. A. K. HACKETT).

Daily, Per Week, 10c. Weekly, Per Year, $1.00
Vol. LXXXIII ..... No. 250

THURSDAY, JULY 13, 1916.

What the Auto Clubs Are Doing.

That the automobile clubs which are springing up in every section of Indiana are finding avenues of distinct usefulness is evident from a survey of their activities given out by M. E. Noblet, of Indianapolis, secretary of the Hoosier State Automobile association, the parent organization with which most of the Indiana clubs are affiliated. From an organization originally designed primarily for self-protection, the automobile club has evolved into a civic unit that is doing much to help the general public as well as itself.

Among other things being agitated by the association is the necessity for better roads, uniform traffic regulations, curbing of reckless drivers, posting of road markers, improvement or elimination of some grade crossings, a state dimmer law and the more severe punishment of automobile thieves. All of these needs and many others, Mr. Noblet says, are causing motorists to unite into clubs. He says that there are at present more than fifty clubs in twelve counties of the state. Here in Fort Wayne the organization of automobile owners recently addressed itself to aiding the city authorities in devising new traffic regulations, and its suggestions are now being given a trial. In many places the auto men are bending their effort toward securing better highway conditions, more road signs and to making safer the steadily increasing automobile traffic. Most important of all, perhaps, is the demonstration of the fact that the average auto owner is not careless, is not a speed fiend, and that he is considerate of the rights of others. It is the exception and not the rule among auto owners today against whom legitimate complaint can be made.

Some one hundred and fifty lawsuits have just been filed at Noblesville by depositors who lost money in the defunct bank at Cicero in sums ranging from $10 to $5,000, in which they name former and present officials of the state banking department as co-defendants. There is set up the charge of conspiracy, it being alleged that false statements as to the solvency of the concern were permitted to be issued. Denial of the charges has already been filed by the state banking department officials, and there seems little disposition in that quarter to take the charges seriously. The filing of the suits was forecasted some time ago. That something rotten existed in the conduct of the Cicero concern has been made evident enough in the developments following the blow-up, but if the unfortunate losers seriously expect to involve the state banking department on any such basis as they have indicated, we very much fear they are leaning on a mighty slender reed.

The report of District Attorney Slack shows that there has been but one acquittal in a criminal case in the federal court at Indianapolis during the past two years, which seems to demonstrate that when the federal authorities prefer a charge they are equipped with the evidence to substantiate it—a condition that is not always to be found in state court matters. The mills of Uncle Sam's courts grind exceedingly fine—and not so slowly, either. The result is a wholesome respect for the federal legal machinery that must inevitably have a powerful restraining influence upon those who are tempted to transgress the federal laws. Very few of them are able to get away with it.

It is gratifying to know that the Woman's League will take steps to bring to Fort Wayne for a week during the fall season the New York city planning exhibit. The exhibit is designed to illustrate in an easily-comprehendible form some possibilities of city development when it is undertaken in systematic and intelligent fashion. Fort Wayne, at the beginning of the era of her greatest development, has much need of this sort of thing, and, moreover, is anxious to learn how she may make the very best of her opportunity. The Woman's League will perform a distinct service to the city in making it possible for us to see the city planning exhibit.

Bainbridge Colby has called a conference of progressives to consider "the widespread and bitter revolt within the party" against the recent action of the national committee in endorsing Mr. Hughes, an action which he declared "does not represent the thought or feeling of the rank and file of the party." Strange to say, also, this comes directly following the declaration of republican leaders that there isn't enough rank and file of the progressives left to have either thought or feeling. Somebody's made a most distressing error in the formulation of the coroner's report on that political tragedy at Chicago.

Nine Indiana congressmen registered their opposition to the so-called "pork" rivers and harbors measure as it came back in the form of a conference report carrying the additional $5,000,000 tacked on by the senate. In the list opposing the larger expenditure were Messrs. Adair, Cox, Cullop, Moss, Gray, Moores, Morrison, Rauch and Cline. Barnhart was absent, and Lieb, Dixon and Wood voted in support of the conference report.

Sketches from Life ∴ ∴ By Temple

Snagged

INDIANA'S UNIQUE RECORD.

(Lafayette Journal.)

Virginia is proud of the fact that she is known among the great galaxy of states as the "Mother of Presidents," a title that she will in all probability lose eventually. But it is going to be a long time before any city or state wrests from Indianapolis and Indiana the distinction of being the home of vice presidential candidates.

Occasionally Hoosierdom also provides a candidate for the presidency, but vice presidents are her long suit and the campaigns in which she has no such candidate are few. The tendency now seems to be toward making good any former oversight in this line by giving us two candidates as heirs apparent to the presidency and regardless of the outcome of the election this year the office will be filled by a resident of Indiana.

Since the war Indiana's vice presidential nominees have been Schuyler A. Colfax, in 1868; Thomas A. Hendricks, in 1876; William H. English, in 1880; Thomas A. Hendricks, in 1884; Charles W. Fairbanks, in 1904; John W. Kern, in 1908; Thomas R. Marshall, in 1912; Charles A. Fairbanks and Thomas R. Marshall, in 1916. And all of these candidates at the time of their nomination, except Colfax, were residents of Indianapolis.

To Messrs. Hendricks, Fairbanks and Marshall has come the distinction of being chosen the second time for such honors, a record unequalled by any other state. With normal political conditions prevailing Indiana is classed as a doubtful state and the importance of her support is recognized by the leading parties when it comes to making up the ticket. If the vote in the state were larger the presidential nomination would come here more frequently. We never lack for men of presidential ability, but expediency compels the two dominant parties to choose elsewhere.

But this record is sufficient incentive to every Hoosier youth who aspires to political preferment. Nowhere else are the opportunities so great in spite of the fact that practically every citizen who does not devote all of his energy to literature dabbles in politics. Some combine the two and derive therefrom additional satisfaction.

NEW GOOD ROADS PRESIDENT.

Indianapolis, July 13.—Robert T. Hughes, a young lawyer here, has been elected president of the Indiana Good Roads association, to succeed Clarence A. Kenyon. Mr. Kenyon has moved from the state. The state's association is the Indiana branch of the National Highway association.

A wealthy native of India has given a fund of $5,000 a year for fifteen years to aid in suppressing tuberculosis in Bombay.

5% MONEY

To loan on improved city and farm property. Long time loans.

WAYNE MORTGAGE LOAN CO.,

LINCOLN LIFE BUILDING.

TWENTY-FIVE YEARS AGO

What the Sentinel Had to Say About Perosns and Events Twenty-Five Years Ago.

Dr. W. H. Myers is at Chicago.

The police are making a merciless and relentless war on dogs.

James Madden, the plumber, went to Van Wert on business last evening.

Fred Eckart is able to be out again after a severe attack of rheumatism.

The new brick residence of Henry Moellering, on East Lewis street, is nearing completion.

The residents of that part of the city lying south of Creighton avenue, want natural gas.

Mr. and Mrs. Kruse, of 161 Montgomery street, were the guests of friends in the country Sunday.

W. P. Cooper has taken a position with the S. C. Lumbard insurance agency. He was formerly in the employ of this firm.

Attorney C. H. Worden will leave for New Albany and Louisville this evening in the interest of the Fort Wayne Electric company.

Henry Freeman, of the First National bank, has received a photograph of his handsome new summer cottage at Mackinac island.

John Kennerk, the produce buyer, is ill at his home, 26 Murray street, from the effects of injuries he received several weeks ago.

The cool wave this morning brought comfort with it. The thermometer registered ninety in the shade yesterday afternoon.

At 12:30 o'clock last night the barn in the rear of the residence of H. F. Horn, 482 South Hanna street, was almost totally destroyed by fire.

Mrs. J. B. Barnes leaves today for Mt. Clemens to seek relief from rheumatism. She will be accompanied by her son, Dr. W. W. Shryock, who will return in a few days.

The water supply of the city comes from thirty wells, averaging a depth of fifty feet each. Consumers who have been wasting water are being found out as fast as possible

MAY START FUND HERE.

Fort Wayne Branch of Blind War Relief Fund aTlked.

There is a report that a Fort Wayne branch of the British, French, Belgian Permanent Blind Relief War fund may be organized before the end of the summer and as a financial basis of it a series of entertainments may be given. A traveling secretary of the head offices of the relief fund promoters may visit the city in the interest of starting the fund here. National headquarters are at 590 Fifth avenue, New York city. Among the organizers of the fund are Frank A. Vanderlip, president of the National City bank, New York, and Elihu Root, together with Vincent Astor, August Belmont and other well known Americans. The fund has been organized in twenty-six states in three months. In event of war with Mexico it is said that the name of the organization will be changed to the American, French, Belgian Permanent Blind War Relief fund.

Gibraltar is the smallest British possession and measures less than two square miles. Canada is the largest, with 3,746,000 square miles.

FOR SALE—Wayne Oil Tank & Pump Co. preferred 7% stock. C. F. Pfeiffer, Shoaff Bldg. 1-24-tf

SAVE THE PAPER.

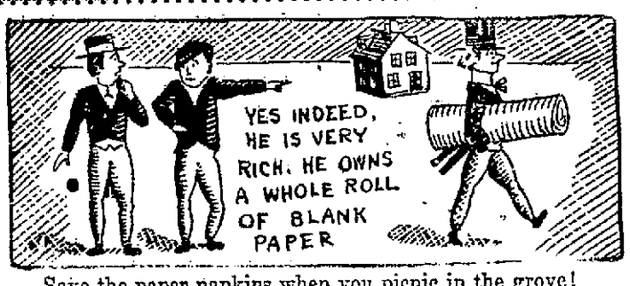

Save the paper napkins when you picnic in the grove!
Soon your old waste paper can will be a treasure trove.
Paper prices going up, forests coming down;
Soon a tissue paper cap will be a costly crown.
Save the daily paper too, call the paper man;
Put a combination lock upon the garbage can!
Save the paper dollar bills, now and then a five;
You'll be glad you did it yet, sure as you're alive!
Rent a safe deposit box, daily stuff therein
All the paper you can find, long and green and thin.
Rent a room some afternoon in a big hotel;
Tear the paper off the walls, pack and guard it well.
Take it to the banker man, store it in the vault,
Then if you're not rich some day yours is not the fault.
Paper soon will be too dear to waste on silly rhyme,
So I'm saving postage stamps against that sorry time.

—CHARLES B. DRISCOLL.

GOOD ROADS WORK IN THE PHILIPPINES

Progress in Improvement is Over 300 Per Cent in Past Five Years.

(Correspondence of Associated Press.)

Manila, June 12.—The Philippines now boast of 8,201.6 kilometers of roads being used for traffic, an increase of more than 300 per cent in the past five years. The credit for this is shared by the administrations of Governor General Harrison and former Governor General Forbes, the latter having initiated an active campaign of road-building which his successor pushed so successfully that last year saw the construction of a greater road mileage than any year in Philippine history.

There are more than 3,000 kilometers of first-class roads in the islands, and it is road of a quality of which any state in the United States might be proud. There are some provinces in which the heaviest of automobile trucks can travel from one end to the other in the hardest of storms without suffering the slightest inconvenience because of mud or washed out highways. In most provinces during the dry season, it is possible to travel anywhere in a light motor car.

Last year saw the expenditure of nearly $3,000,000 in road work and the program for this year is almost as ambitious. The effect of this road-building has been a big increase in inter-provincial trade and a remarkable growth in the automobile business. Practically every dealer in Manila is handicapped by the fact that he cannot get cars fast enough. It is no uncommon thing to find a shipment of the more popular cars sold out before its date of arrival.

LADIG IS ACCEPTED.

Ralph G. Ladig, of Fort Wayne, who failed to pass medical examination for the army at Fort Benjamin Harrison, Indianapolis, and on whose return to the navy recruiting station in Fort Wayne passed the test of Officer Flinn and was sent to Indianapolis to be finally examined, informed his Fort Wayne friends that he passed the Indianapolis test, and that recruiting officers there assert they would like to look over some more fellows of his kind.

AIN'T NATURE WONDERFUL?

Unnatural History, by Eugene Ahern.

THE DRONE.

All right, George, let's have the full spotlight on the drone, a first cousin to the owl, or "wise guy," who was in this outbreak of literature some time ago.

Ah! that's better, we can see it pretty well now through the clouds of stale cigarette smoke.

Go ahead, Horatio, impart to us the naked truth about the drone—Fritz, please render that fitting selection, "Please Go 'Way an' Let Me Snore" for this number.

Well, here goes. The drone's mother comes into his room about ten in the a. m. and says, "Luke, oh Luke, come on now, get up. I have your breakfast ready for you, and I'll give you some car fare and lunch money for you to go up town and see if you can't get a job." The drone gets up in a hurry when he hears the word money. After breakfast he takes the money and goes uptown. Is he really going after a job, Othello? Such a silly question? Of course he is—not. He can't get over to his favorite hang out, the pool room, quick enough. He stays there until the proprietor starts yawning, then he thinks about going home. He gets there about 3, and 10 times out of 9 gets to bed with his clothes on. If you want to know what he does the next day and the next, read the chatter all over again.

What do you think ought to be done to the drone? Does anybody in the class know the popular way of getting rid of cats?

Discovery Forces Hair to Grow

You Actually See and Measure the Wonderful Results of the New Discovery, "Vola-Vita."

There is no hair discovery which has ever produced such remarkable results as **Vola-Vita**. This is the new principal hair remedy, which has solved the problem of growing hair, stopping hair from falling, restoring original color to any hair in a natural way without a dye, and stopping dandruff. **Vola-Vita** contains no alcohol whatever.

"Vola-Vita Positively Stops Your Hair from Falling, and Compels It to Grow—One Trial Proves It!"

It has now been discovered that hair consists of five principal elements. When any of these is missing, the hair begins to fall, dandruff, grayness and baldness follow. When the missing elements are restored, hair begins to grow again, and its real color returns.

This has never before been accomplished. It is now done positively and definitely by the new hair discovery, **Vola-Vita**.

This remarkable hair grower restores the missing elements to hair. That is why in a short time, by its use, hair is actually grown on heads that have been bald for years. **Vola-Vita** compels hair to grow luxuriantly, fills out bald, thin spots. Dandruff will positively disappear. Itching and falling of hair absolutely stop.

No matter what was the original color of your hair, whether red, brown, black or other shade, **Vola-Vita** will bring gray, faded or bleached hair back to its original color. **Vola-Vita** is not a dye. It contains no alcohol to dry up the natural secretions of the hair. It is different from any other hair treatment known. You will see its results soon after you begin to use it. Start today. Satisfaction guaranteed.

"Vola-Vita" is sold at all drug stores in 50c and $1.00 bottles, or sent direct by Vola-Vita Mfg. Co., Chicago, Ill. The $1.00 bottle contains 2½ times as much as the 50c size.

Vola-Vita is sold in Fort Wayne by Peoples Drug Store, Miss Emanuel, T. C. Bohn, Dreier Drug Company, Meyer Bros. Company, B. R. Noll, D. & N. Pharmacy, Woodworth's Drug Store, C. O. Lepper, Christian Bros., F. D. Hoham, E. H. Miller, C. F. Schwartz, H. F. Schwartz, W. C. Gerding, Herman Bill, D. F. Michaelis, C. F. Regedanz, E. O. Ringwalt, Jacob Bill, Fred W. Miller, M. F. W. Zimmerman, A. W. F. Manth, J. H. Kappel, Fred W. Meinzen, A. W. Koehn, H. W. Meihzen, Phil Koehlinger, E. A. Schott, J. C. Wenzler, E. Weihe, Spiegel Bros., J. H. Wilkin, W. H. Rupp, Joseph Sigl, C. H. Albersmeyer, Brink & Son, Benton Pharmacy, J. C. Hützell, Beverforden & Co., A. C. Gocke, J. D. Lewis, Geo. A. Clapesattle, Otto Peters, Foster Park Pharmacy, E. B. Miller, Geo. F. Miller, Robert Weber, F. W. Steilhorn, Reiley's Pharmacy.

EASTERN CITIES MAY BAR CELLAR SHOPS

Boston Wants to Do Away With All the Basement Bakeries.

Boston, July 12.—The Boston board of health is urging the enactment of a law to prohibit the use of basements for bakeries. In reporting on the new score card system by which the department keeps account of the sanitary conditions of all places where food is manufactured, Deputy Commissioner Mullowney, in charge of the food division of the health department, says:

"The restaurants, as a general rule, have been found to be in a fairly satisfactory condition, the quality of food handled being very good, but in some instances it has been found that dirty methods of preparing food are allowed in the kitchen. These defects are being speedily remedied, but where no improvement is made the parties offending will be brought into court.

"The department has had more trouble with bakeries than with any other place where food is prepared. In the so-called basement bakeries the worst conditions have been found, and in the opinion of the department a law should be enacted to prohibit the use of basements for bakeries."

French inventors have developed a vertical axis rotary [illegible] planes that can be completely protected from water.

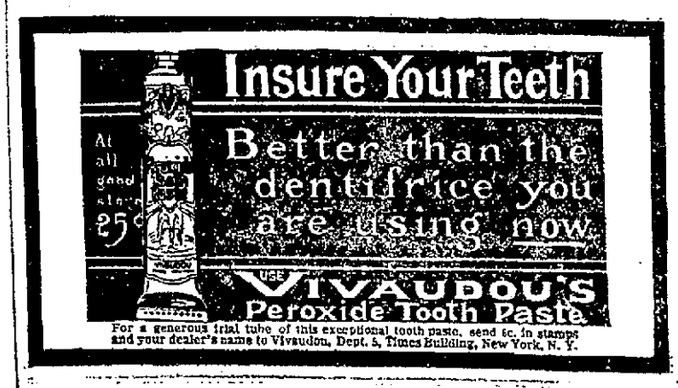

CHIEFTAIN ROLLFAST
BICYCLES

Repairing Promptly Done. Baby Buggies Re-Tired While You Wait.
New and Second Hand Bicycles.

ELMER E. DUNKLEE

Bicycles and Supplies. Phone 1690. 614 CLINTON STREET.

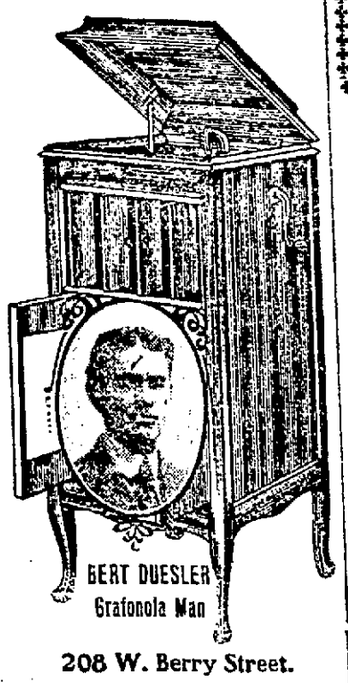

208 W. Berry Street.

INDIANA'S COMPLETE HOME OUTFIT
Three-Room Outfit
This outfit is an ideal one for the newlyweds. All that is needed to furnish three rooms in the most comfortable manner. Three complete rooms—bedroom, dining room and kitchen
Special Price $95
Indiana Furniture Co.
121-123 East Main Street.

IF YOU WANT
ELECTRIC
SERVICE
PHONE 298.

$6.00 ST. LOUIS
And return
Via
Wabash
Saturday, July 15.
Train at 10:00 P. M.
Good returning until July 25.

There is more Catarrh in this section of the country than all other diseases put together, and until the last few years was supposed to be incurable. For a great many years doctors pronounced it a local disease and prescribed local remedies, and by constantly failing to cure with local treatment, pronounced it incurable. Science has proven Catarrh to be a constitutional disease, and therefore requires constitutional treatment. Hall's Catarrh Cure, manufactured by F. J. Cheney & Co., Toledo, Ohio, is the only Constitutional cure on the market. It is taken internally in doses from 10 drops to a teaspoonful. It acts directly on the blood and mucous surfaces of the system. They offer one hundred dollars for any case it fails to cure. Send for circulars and testimonials.
Address: F. J. CHENEY & CO., Toledo, Ohio.
Sold by Druggists, 75c.
Take Hall's Family Pills for constipation.

PHONE C 6034
OLDS COAL CO.
BEST COAL ON EARTH

—Best Grades of Coal—
COKE, CHARCOAL, WOOD AND KINDLING AT
Fort Wayne Coal Co.
Phones 1082 and 1905.
WEIGHTS GUARANTEED

Wm. Kaough Coal Co.
COAL, COKE, WOOD, ETC.
Yards at Lake Shore Tracks, West of Wells Street.
—Phone 502—

HARD AND SOFT COAL
Orders Filled Promptly. All Grades.
Home Phone 135.
Bell Phone 450.
GEO. H. KRUDOP.

J. J. VOORS COAL CO.
Phone 2209. Res. 1831 Green.
Corner Jackson Street and Nickel Plate Railroad.

REED BROS. COAL & FEED CO.
CORNER SIXTH AND NORTH CALHOUN.
Phone 2374.

NIEZER & CO
HIGH GRADE COAL
PHONE 550

Try Sentinel Want Ads.

GIRL BARBER SAYS REAL MEN TAKE CARE OF FRESH MEN."

Miss Esther Clary, of Atlanta, Ga., is a regular, registered-according-to-law, efficient, non-talkative barber.

Miss Clary's philosophy runs like this:

"A girl has to give and take in this business. She mustn't be too squeamish or fussy.

"It's sorter like manicuring, y'know. A girl in the manicure business has to put up with lots of guff, but before long she learns to give as good as she gets. Then she gets along.

"Of course there's always the fresh person to be considered, but other men generally take care of the fresh person."

PERSEVERANCE WINS AT BOYS' DAY OUTING

Boy Who Tries Hard But Loses in Pole Climb Gets Reward, Anyway.

The prize of perseverance was never better exemplified than when Clifford Mohler, 14, failed to win the gold watch which dangled at the top of the greased pole as part of the sport of the boys' day outing at Robison park Wednesday afternoon.

For nearly two hours Clifford struggled to gain the coveted prize of the watch with the twenty-year guarantee. It seemed that he tried hardest. He never gave up. He tore his shirt and pulled the garment off. His sunburned breast was plastered with sand after his fourth failure. He carried pounds and pounds of gravel in his pockets up the slippery shaft on his many trials.

Every time he gained a little. He was every inch a fighter. He was heartily cheered by the crowd time and again. It seemed that his function was that of trail-breaker for every time it was he who wiped away another foot of the dark grease. He was the favorite.

But he did not win. After a nervy effort in which he could strike the dangling prize with his dirty sand cloth but could get no higher he was forced to take another rest. He slid to the ground with tears in his eyes.

While he rested Franklin Ruby, 12, climbed to the top and won the prize. The Ruby boy had made a noble effort several times and had soiled his shirt front in a former effort.

A crowd of sympathetic women gathered about the prostrate form of Clifford Mohler. He was too tired to get away. They almost smothered him.

"He deserved to win," they said in chorus.

They took up a collection and gathered $2.75 for him. Then they told the kind-hearted C. H. Williams, manager of the celebration. Williams called the Mohler lad before the crowd and rewarded him with a gold ring and a baseball suit. Clifford grinned and received the greatest ovation of the day.

The boys' outing itself, aided by perfect weather, did honor to the annual institution. At least 2,000 boys were there. They crowded about C. H. Williams every few minutes like moths about a taper, when he explained the next line of beguiling sport. There was the copper trail, with its 1,000 pennies flashing in the sun; the tossing of 100 baseballs from the top of the theater building, and there was the parade.

Charles Wilcoxen, 4-year-old son of Mr. and Mrs. Delbert Wilcoxen, 103a Delaware avenue, garbed in the array of an Indian brave, won first prize and the gold watch. His makeup was perfect and his string of bright feathers trailed to the ground. The great trees of Robison park, where once the war cry sounded, echoed with the "who-oo-la" of the 2,000 descendants of Indian fighters when Charles reached his tiny hand for the prize.

Other winners in the parade, in which nearly 200 marched behind the merry music of the Laotto band, were: John Smith, polar bear; Eugene Cull, organ grinder; Wayne Cuff, Indian; Walter Mosher, Shriner; Carl Buuck, baker; Franklin Smith, soldier; Teddy Grimm, Anthony Wayne; Andrew Bruder, clown.

H. A. Williams, principal of the Woodward school, Toledo, brother of C. H. Williams, and Prof. Meyer conducted the athletic events. The winners, who were given baseball suits, were:

Large boys—Sack race, Charlie Johnstone; rolling race, Herbert Pens; running race, Clarence Stark; hopping race, John Jackson; four-legged race, Frank Fenker; cracker contest, Joseph Yanna.

Small boys—Sack race, Carl Horn; rolling race, Harold Wagner; running race, Frank Ruby; hopping race, Roderick Goerz; four-legged race, Harold Noll; pie contest, Clarence Franz.

At 5 o'clock "Bigney" gave his spectacular high dive. In blue tights and wearing a flowing sash of "Old Glory," he climbed the ladder. A few words to the "ladies and gentlemen," then breathless silence as with an eagle swoop the diver plunged towards earth, a mighty splash, pandemonium, and the greatest act on earth had closed the day.

Manson, Fowler and Record Bicycles
$22.50, $27.00, $31.50, up to $40.00

Choice of Tires. C. & J. Clincher (Value $10.) Punct. Proof non-skid cushion tread (value $10), free on any of our bicycles.
Fancy Tread Bicycle Tires not found in any other store.
Penn. Triple Tread Black Rubber $3.75
Penn. Vacuum Cup Suction Tread 3.50
Tashmo, Six-Ply Thorn-Proof, each 2.50
Single Tube Roadsters, not guaranteed, each 1.50
Last year's *Penn.* and *Thorn Proof* tires, each $2.50. (Electric Lights $1.25 $1.75 and $2.25) Bring baby cab wheels for new tires. Come to the Big Store for BICYCLE TIRES and REPAIRS.
BROSIUS & BROSIUS, 126 East Columbia St.
Good second hand Bicycles, $5 to $15.
Store open evenings, April 1 to July 1.

DR. RUSH Phone 589
OSTEOPATHIC SPECIALIST
49-50-51 Pixley-Long Bldg.
Development of a wonderful new treatment that CURES. If you are sick, crippled or told to have an operation, call on Dr. Rush, especially if others have failed.
Seventeenth Year.

CHIROPRACTORS
N. C. Ross. Elizabeth Ross.
M. B. Thompson.
227 W. Jefferson St.
Hours: 2-5 p. m., 7-8 p. m.
Phone 2288.

DR. JOHNSTON
OSTEOPATH
4th FLOOR SHOAFF BLDG. TAKE ELEVATOR
Graduate of Kirksville, Mo.
Diseases and Deformities Treated
EXAMINATION FREE
Phone—Office, 1529. — Res. 6534

Mexico's Man at Washington

ELISEO ARREDONDO

Arredondo, ambassador designate of Mexico to the United States, is a hard worker and is not a familiar figure on Washington streets, as he sends most of his diplomatic notes to Secretary Lansing by messenger. He spends most of his time in the Mexican embassy.

Rurode's
The Style Shop

Price Counts for Little Unless You Get Style and Quality

All who visit this store add voluntary testimony to the fact that our styles, qualities and values are the best. Another important point to consider is that you always get here what you think you are getting. We permit no misrepresentation. Our prices are marked in plain figures and there is no inflation of values. What we say we do—we do.

Honest Mark-Down Sales in the Ready to Wear

Many mark-down sales are delusions and snares. A lot of unworthy goods is palmed off on the public for bargains. No such picayune business here. Our reputation guarantees every article we sell to be just what is claimed for it. Our offerings are the kind that bring satisfied buyers. To ignore them means to neglect your own best interests.

Stylish Separate Skirts

At Unheard-of Prices

A real value-giving event—just in the nick of time, too, when they're most needed.

A lot of white wash skirts in correct styles and right materials priced now at $1.25, $1.50, $1.75 and $1.95.

Regular and extra sizes in fine wash skirts, season's best styles in pique, gabardine, etc.
$3.75 values, now $2.95.
$4.50 values, now $3.50.
$5.00 and $5.50 values, now $3.95.
$5.75 to $6.50 values, now $4.95.
$7.50 to $8.50 values, now $5.95.

Sport stripe Skirts, the popular models in the choicest colorings—
Marked down from $2.50 to $1.25.
Marked down from $3.00 to $1.50.
Marked down from $3.50 to $1.75.
Marked down from $4.50 to $2.25.
Marked down from $5.00 to $2.50.
Marked down from $6.00 to $3.00.
Marked down from $6.50 to $3.25.

Four interesting groups in wool and corduroy skirts—
$2.95 for checks, mixtures and corduroy skirts that were $5.00 and $6.00.
$3.95 for wool skirts in checks, stripes, fancies and plain colors that were $5.00, $5.50, $7.50.
$5.00—choice of wool skirts in somewhat broken sizes, that were $6.50 to $8.50.
$7.50—Some of the handsomest models shown this season; were $10.00 and $12.00.

Sale of Summer Dresses

Charming New Styles—Extreme Values

We announce to-day, earlier than in previous years, radical price cuts on a beautiful variety of Women's Summer Dresses. The woman who has discovered shortcomings in her dress preparations for summer will find this an ideal opportunity to buy and save on cool dainty Dresses for every occasion.

Extraordinary Values in Wash Dresses at $3.60, $4.85, $5.85, $6.85, $7.50, $8.75, $10.00 $12.75

Handsome high-class, exclusive styles in Afternoon and Evening Dresses at greatly reduced prices.

Summer Waists

At the Smallest Prices of the Season

Waists that are new, cool, dainty and serviceable, at sharply reduced prices now at the greatest needtime.

65c
will buy choice of a lot of Waists slightly mussed, taken from our $1 and $1.25 line.

$1.50
will buy choice of many handsome styles in voiles, organdies and crepe de chine that were $2.50 and $3.00.

85c
will buy choice new styles that sell regularly at $1.00 and $1.25.

$2.50
will buy lace trimmed and embroidered Waists, Marquisette, Crepe de Chine, Batiste and Organdie Waists, in very charming styles, that were up to $5.00.

All our better Waists in some of the best creations of the season are included in this sale at reduced prices.

Special Display and Sale of Sanitol Preparations

Two for the Price of One

For a short time we offer, to increase our sales on the popular Sanitol preparations, to every purchaser of a package of Sanitol Tooth Paste or Powder at 25c we will give a box of Sanitol Face Powder or a jar of Sanitol Massage Cream free.

50c Worth for 25c

Fort Wayne Folk in Our Exchanges

The Huntington Press says that Miss Lillian Good has returned from a short visit with her sister, Mrs. Sam Morris, jr., in Fort Wayne, and that F. D. Higgins, of this city, was a business caller there.

Mrs. C. E. Childers, of Fort Wayne, is visiting at the home of H. E. Childers, says the Van Wert Times, also that Miss Minnie Boroff was here to attend the funeral of her cousin, Richard Babcock.

The Auburn Star has the following item of local interest: Miss Minnie Hoff is home from a few days' visit with her sister, Mrs. Frank Darling, at Fort Wayne.

Clara, Anna, Hattie and Lenchen Lange and Otto Jungkuntz, of Fort Wayne, drove to Columbia City, Tuesday morning, to spend a few days with the latter's father and mother, Rev. and Mrs. H. Jungkuntz, says the Columbia City Post. Also that Mrs. J. C. Miller, who visited her daughter, Mrs. J. H. Derheimer, in Fort Wayne, for a few days, has returned home.

Miss Madge Hart, of Fort Wayne, has been visiting Auburn friends the past few days, according to the Auburn Courier.

The following items are taken from the Albion Democrat: Mr. and Mrs. H. W. Klemm, of Fort Wayne, were the guests of Mr. and Mrs. F. P. Kiblinger, for a few days last week. Mr. and Mrs. Frank Edington are spending a few days of this week at Fort Wayne. Mr. and Mrs. Harry Rowell, of Fort Wayne, were the guests of Albion friends last Thursday afternoon, making the trip via the auto route. Mrs. Rowell will be remembered as Miss Elizabeth Anspaugh, a sister of Emmett Anspaugh, of this city. Miss Uba Anspaugh returned home with them and will remain as the guest of her uncle and other friends for a few weeks. C. W. Beck and family spent Friday in Fort Wayne. Mrs. Stella Baker, of Fort Wayne, visited relatives and friends in the city over Sunday.

The following items of local interest are taken from the Decatur Democrat: Mr. and Mrs. L. D. Rump returned to Fort Wayne from a visit at Galion, O. The Misses Estella and Hazel David went to Fort Wayne this morning for a visit with their sister, Mrs. Earl Van Horn. Mrs. Rufus East, of Fort Wayne, came to spend the day with her parents, Mr. and Mrs. Simon Brandyberry. Mrs. Wilhelmina Grogge returned to Fort Wayne after a visit here with her brothers, Fred and Ernest Schlickman. Mrs. W. W. Pool and Mrs. R. Barkman, of Fort Wayne, are visiting in the city with Dr. and Mrs. D. D. Clark and other relatives. Miss Celi Hoffman, who is employed at the telephone exchange, Fort Wayne, is here for a month's vacation visit with her parents. Mrs. A. C. Pontinus returned this morning to her home in Fort Wayne. She was the guest of her parents, Mr. and Mrs. W. S. Sutton.

Miss Mary Johnings, of Fort Wayne, was the over Sunday guest of Miss Hazel Drenning, says the Kendallville Sun.

The Warsaw Union contributes the following items: Mrs. George Shaffer, of Fort Wayne, spent Tuesday in this city. Mrs. Sadie Street went to Fort Wayne, Tuesday, to visit her son, Ernest Grow. Mrs. Waymer and daughters, Agnes and Alice, of Fort Wayne, arrived in this city Tuesday morning to visit with Allen Cook and family. Mr. and Mrs. E. R. Miller, who arrived in this city last night, returned to Fort Wayne Tuesday morning.

ANNUAL BABY SHOW AND DECORATED CARRIAGE PARADE, ROBISON PARK, WED., JULY 19

The annual Baby Show and Decorated Carriage Parade will be held at Robison Park on Wednesday, July 19. There will be prizes for handsome babies, prizes for fat babies, prizes for tiny babies and prizes for twin babies. There will also be prizes for decorated baby carriages, prizes for decorated doll carriages, prizes for dolls carried by girls and prizes for feature costumes.

TRANSFERS OF REAL ESTATE

Compiled by Heller & Thompson, Abstractors, 725 Court Street.

CITY.

F. W. Zink to Tony J. and Georgia C. Allgeier w 35 ft lot 10, Trentman and Monning's add, and w 35 ft of s 42 ft lot 9, Trentman and Monning's add, for $1,025.

Anna Beneke et al to Elise Lagerman w ½ lot 52, Lasselle's add, for $50.

City and Sub. Bldg. Co. to Edw. A. and Mattie May Wright lot 4, block A, Wayne Heights, for $3,000.

Railroaders' Realty Co. to Edw. A. and Mattie May Wright lot 5, block A, Wayne Heights, for $600.

Elsie Lageman et al to Henry G. and Anna Beneke w ½ lot 12, Lasselle's, for $1,800.

Tri-State to Wm. L. and Byrd Martin lot 1, block 12, Forest Park, for $800.

Henry Sayner et al to Cora M. and Wm. C. Grosvenor n 44 of 80x140 ft, O. L. 3, H. B. Reed's O. L., for $1,000.

Emil Fiedler to Margery Monahan s 119.7 ft of e 153 ft of space south of Lex, west of Cal, for $1.

Margery Monahan to Emil and Flora K. Fiedler s 119.7 ft of e 153 ft of space s of Lex, w of Cal, for $1.

John C. Boese et ux to John A. and Jennie Barwood lot 110, K. J. Bauer's 1st, for $2,500.

Amos L. Roop to A. J. and Ella B. Kessler lot 48, Avondale, for $500.

Wm. H. Blondoit to Dominic Lortie lots 5 and 6, Blondoit's, for $975.

Edna Glissman to Nester L. and Georgia E. Martin lot 6, Romy and Martin's sub, for $1.

J. L. Keller et ux to Agnes Backer lot 33, Louis Fox add, for $1.

Agnes Backer to Bertha B. Keller lot 33, Louis Fox add, for $1.

Citizens Tr. Co. to Nicholas and Anna M. Christinan lot 188, Weisser park, for $500.

Grover Shannon et ux to Guy R. Bell lot 54, Ormiston Heirs add, for $2,400.

Elizabeth J. Dawson, widow, to Lewis G. and Nellie M. Ellingham pt sec 3, Wayne township, for $8,000.

"Onyx" Hosiery
You Get GOOD Value at ANY Price—Silk; Lisle or Cotton 25c to $5.00 per pair
Emery-Beers Company, Inc.
WHOLESALE 153-161 EAST 24th ST. NEW YORK

A Skin Like Velvet smooth, clear, free of wrinkles
Use the exquisitely fragrant cream of the beauty flower of India and be complimented on your complexion. Your dealer has Elcaya or will get it.
CRÊME ELCAYA

We Furnish THE HOME on EASY Payments
PICKARD HOUSE FURNISHING CO.
112-114-116 EAST COLUMBIA ST.
Store only ONE SQUARE north and a FEW FEET west from the TRANSFER CORNER

Society

Mrs. Gaylord Morton is spending a week in New York city.

Miss Madge Magee, of Lake Wawasee, is in the city for a few days.

Sam Beck, of Lansing, Mich., is a visitor in the city for a few days.

Miss Marjorie Dailey is in South Bend, visiting friends there for a few days.

Mrs. E. H. Dick and Miss Minnie Dick have gone to Three Lakes, Wis., for an outing.

Mr. and Mrs. H. C. Tresselt and Miss Vera Tresselt are in Saginaw, Mich., visiting relatives.

Mrs. Mary Wiggins is going to Richmond, within a few days, to remain for the rest of the summer.

Mrs. George Hibbins is entertaining on Thursday evening in honor of Mr. and Mrs. Carl Schroeder.

Mrs. Ben Levy, of Fairfield avenue, is entertaining Mrs. Stephen Trentman, of Chicago, for a few days.

Miss Lillian Good has returned to Huntington after a visit with her sister, Mrs. S. L. Morris, jr.

Mr. and Mrs. W. T. Shepard and Mr. and Mrs. J. Wade Bailey motored to Detroit, Mich., for a few days.

Dr. and Mrs. C. C. Kimmel and Mrs. Edward Kimmel have returned from an automobile trip to Chicago.

Mrs. J. B. Perkins, of East Lewis street, is entertaining her niece, Miss Lela Hook, of Hicksville, Ohio.

Mrs. Edmund Seidel, of Forest Park boulevard, came home Thursday from a two weeks' outing at Lake James.

Mrs. Charles F. Centlivre accompanied Mr. and Mrs. J. B. Reuss to Muldavia Springs a few days ago.

Rev. Dr. D. W. Moffat and Mrs. Moffat and Miss Lenore Moffat have gone to Walloon Lake, Mich., for an outing.

Mrs. Mary Leonard, of Chicago, who had been here on a visit to her cousin, Rev. Father Quinlan, has returned home.

Mr. and Mrs. A. T. Holmes, of East Taber street, started on Thursday for a motor trip to Indiana and Michigan points.

Mr. and Mrs. Charles Buesching, of Florida drive, have returned from a ten days' outing at the Seidel cottage, Lake James.

Misses Edith Heit and Ethel Mariotte motored to Lake George on Wednesday to spend a week at the Heit cottage.

Mrs. Joseph Harper has arrived from Dallas, Tex., to remain some weeks at the home of her parents, Mr. and Mrs. J. N. Study.

Mr. and Mrs. H. A. Popp and sons have come home from a motor trip to Buffalo, Cleveland, Detroit and other lake points.

Mr. and Mrs. W. F. Close and family are at Rome City, enjoying a ten days' outing. Mrs. Alma Niedhammer is with them.

Miss Josephine Henderson, of Columbia avenue, is one of a house party at Lake James for which Miss Helen Eckart is hostess.

Mrs. Cyrus Arnold, of Detroit, who had been here for some weeks visiting Mrs. Joseph Lehman and other relatives, has returned home.

Mrs. F. G. Beyer, of Wildwood avenue, is spending the summer at Rome City and has returned there after a few days in town.

Misses Grace Romary, Helen Christen and Ruth Bourie planned a picnic at Robison park this evening, which will be enjoyed by twenty young people.

Mrs. W. R. Hillary left on Thursday afternoon for Toledo, Ohio, after a few days' visit with her mother, Mrs. Ella Van Sweringen, and other relatives.

Miss Clara Murphy, of College street, has gone to Cheyenne, Wyo., to visit her sister, Mrs. Harry Money, who is remembered here as Miss Dorothy Murphy.

Ben Lippincott, of Cincinnati, who had been visiting his grandparents, Capt. and Mrs. Isaac d'Isay, has returned home, via Alexandria, where he made a short visit.

Mr. and Mrs. Charles T. Pidgeon and daughter, Miss Mervyn, have returned from a visit with relatives in Jamestown, Ohio. Later they will go to Leland, Mich.

Mrs. Agnes S. Mungen and son, Edward, of Los Angeles, Cal., and E. J. Schell, of Kansas City, Mo., are visiting Mr. and Mrs. Henry A. Diebold, in Lake avenue.

Miss Marian Morey, of New York city, is visiting her mother, Mrs. Louise Morey, and other relatives. Mr. and Mrs. Seldon Morey and son are at Lake George for two weeks.

Mrs. Bert Wills and several other ladies from Logansport made up a motoring party to this city on Wednesday. The visitors were guests for a few hours with Mrs. Emil Keller.

Mrs. R. T. McDonald, of New York city, arrived here on Wednesday morning to visit Mrs. S. C. Lumbard for several days. Mrs. McDonald had been visiting relatives in Angola for a week or more.

Mrs. E. H. Olds and nephew, Billy Carnahan, Miss Sadie Fleming and Miss Alice Ward are to leave next Monday for Walloon Lake, Mich., to join others of the Fort Wayne colony of resorters.

Mr. and Mrs. George Cain, of Harrison street, are expecting their daughter, her husband and sons, Mr. and Mrs. A. O. Warruber and Paul and Eugene Warriner, of New Orleans, La., next Monday for a visit.

Mrs. George Bailhe and son, Jack, are to leave on Friday for Clear lake to join relatives from Angola, who have a cottage at the lake. Mr. Bailhe motors his family to the lake and Mrs. Bailhe and child are to remain two weeks.

Donald Detzer arrived at noon Thursday, from the Philippines, and will join his parents, Mr. and Mrs. A. J. Detzer when they go to Leland, Mich., where Miss Detzer and brother, August, are at the Detzer cottage.

Miss Margaret Goshorn is to leave on Saturday evening for Leland, Mich., to remain the rest of the summer. Miss Goshorn will have charge of a summer shop of novelties, owned by the Lehman Book and News company.

Mr. and Mrs. Charles Rahus are now at home at 2724 Hoagland avenue and on Tuesday evening were surprised by members of the T. T. C. club who spent a merry time with them in celebration of the marriage anniversary of Mr. and Mrs. Rahus.

Hogarth Pettyjohn, of Topeka, Kan., left on Wednesday for Chicago and the west and will sail soon for Honolulu, H. I. Mr. Pettyjohn had been the guest for two or three days of the family of Fred Lambert, East Woodland avenue.

Miss Katherine Bannister, of Indianapolis, who lived in this city for some months, is visiting Miss Phyllis Potter, of the Hoagland apartments. Miss Potter asked a few friends Miss Bannister best knew to eat dinner with them on Wednesday evening.

Mrs. Edward Miller and little son, Edward, of Ashland, Ky., who are visiting Mrs. Julia Larimore, of West Jefferson street, are going to Macatawa Park, Mich., on Saturday and will join Chicago friends at their cottage, which Miss Georgia Miller has had in readiness for sevral weeks.

A party of young people who motored to the country for a picnic supper on Wednesday evening was composed of Misses Helen Cavalier, Lillian Wilding, Georgia Leedy, Messrs. John Reuss, Bob Hattersley, Boys Lipsett and N. Druhot of this city, and Miss Ruth Whitford, of Lafayette.

Miss Louise Breuer, of Washington boulevard east, entertained a small club of young girls who meet and sew every two weeks, at her home on Wednesday afternoon. Miss Ilda Meyer, of St. Louis, was an out of town guest. Miss Breuer presented corsage bouquets of pansies to her guests and the supper table was decorated with marguerites.

A sewing club of young women met at the home of Miss Grace Rohrer, in Cass street, on Wednesday evening and enjoyed a fine time. The club members are Misses Mabel Martin, Emma and Margaret Bauss, Mabel Cooper, Mary Muldary, Bertha and Helen Schroeder, Mildred Siemon, Louise Stultz, Jennie Rohrer.

Progressive rhum was enjoyed by the guests of Miss Helen Rissing on Tuesday evening at her home in Anthony bulevard. Miss Alma Freistroffer and Mrs. Elizabeth Ream won prizes. Other young ladies who enjoyed the good time were Misses Anna and Julia Deininger, Rosella Haffner, Elsie Hartman, Helen Ankenbruck, Hilda Ackerman, Bernadette Haffner, Antoinette Tholen, Clara and Florence Rissing, Mrs. Gertrude Girdle.

Mrs. Emma H. Fleming has returned from a visit in Indianapolis and her son, Billy, who came home at the same time, will return to his work in Dubuque, Ia., in about a week. Miss Florence Fleming left on Thursday for Winnipeg, Canada, to join one of the Boyle Woolfolk musical comedy companies. Miss Fleming has been dancing in a musical comedy company for about a year, and is enthusiastic about the work.

Mr. and Mrs. H. E. Ramsey gave a dinner party on Sunday to honor their son, Lloyd, and his bride. The guests included several from out of town who were Mr. and Mrs. Willis Ramsey and daughters, Etta and Netta, and Mr. and Mrs. Charles Snyder and daughter, Jessie, all of Roanoke. From the city the guests were Mrs. Nash and son, Francis, Mr. and Mrs. John McConell, Mr. and Mrs. L. D. Noyer and children, Ethel, Delbert, Thurn and Lawrence and Mrs. M. E. McConnell.

Judge W. J. Vesey gave a dinner party at his home on Wednesday evening, his daughter, Miss Catherine, being hostess for the occasion. The guests spent the evening and told stories as they enjoyed their cigars. There were present George W. Beers, Louis F. Curdes, J. Ross McCulloch, H. C. Rockhill, L. G. Ellingham, Frank Schirmeyer, L. C. Waring, F. C. Heine, G. H. Heine, C. R. Weatherhogg, O. N. Heaton, French Quinn, of Decatur; A. J. Vesey, David, Dick and W. J. Vesey, jr.

2° Degrees Cooler Inside

3 More Days

Where Are My Children?

"It certainly gives many persons something to reflect on. In my judgment young persons who have reached the age of puberty should see it."—Dr. G. B. M. Bower.

Special Orchestra and Soloist

PALACE

Matinees 2:00, 3:30
Night 7:30, 9:00

ALL SEATS 25c.

CHILDREN UNDER 16 NOT ADMITTED.

JEFFERSON

Today-Tomorrow

Special extra Super-feature Vitagraph presents Dorothy Kelly, Harry T. Morey and Donald Hall in

"THE LAW DECIDES"

A seven act masterpiece. Love, society, divorce, ambition, wealth, revenge, the eternal triangle, a wealth of costly gowns, settings of rugged grandeur and an extraordinary cast. All enter into the making of this 18 K. offering. The snow scenes will keep you cool. Bargain prices 5c and 10c with our compliments. One of the best features ever offered in this city.

Miss Helen Loos, Contralto.

SAUCY AS A MAGPIE.

BY BETTY BROWN.

Not all the summer silks run to stripes. Here's one that's gay and it's spotted.

It's taffeta, which is cool enough for even the warmest days and it takes on an extra bit of freshness with its white collar and double-decked white cuffs.

The broad band at the bottom is white silk. The sash is also silk. Notice that the coat flares and there's a flare to the skirt too. The flare holds its own in the fashion world.

ONE CAR FOR EVERY 44 PERSONS IN U. S.

That's About Your Present Chance of Becoming an Autoist.

Washington, D. C., July 12.—There's a motor car for every mile of rural road in the United States!

That's the average.

In Nevada, however, you will pass a motor vehicle only once in six miles, while on New Jersey roads you will pass or be passed by an auto six times in every mile.

If everybody in the United States were to take to riding inautos at one time, 44 persons would have to jam into every car.

But if you happened to live in Iowa, were to take to riding in autos at one while if your abode was in Alabama, you would travel with 199 other persons.

There is just about as much inequality in the auto registration fees charged by the different states as in other motor statistics.

You would pay $7.46 license fee for a car, if you could choose the average price for the whole United States, but if you were a resident of Vermont, your car would cost you $18.10 a year. Your cousin out in Minnesota would pay only 50 cents a year. These are the figures for registration or license, not for taxes.

License fees netted $18,245,713 in 1915, and 90 per cent of the sum, more than $16,000,000 was used for building county and state roads. California led in the amount of gross revenue with $2,027,432; this was for 163,797 cars. New York, with 255,242 registrations raised $1,991,181 in revenue.

Ten years ago the income from auto fees was less than three-tenths of one per cent of the total expenditure on roads, but last year's fees defrayed nearly 7 per cent of the total cost of road building.

Recent laws made in many of the states are gradually increasing the public highroads budget from the revenue collected from motor car vehicles.

Many states add a large part of the fines collected from autoists who break traffic laws to the allowance for road construction.

AT THE PALACE

FORT WAYNE IS INTERESTED.

Story of Powerful Photodrama at Palace Attracts Hundreds.

Fort Wayne is interested. The city has been taken by storm by the powerful photodrama, "Where Are My Children?" in which the terrible tolls of improper birth control are visualized at New Palace theater in a smashing Universal release with the famous character actor, Tyrone Power, in the principal role. "I realize how much more forcibly than by the spoken or written word this picture presents to the public some of the phases of the question of birth control," said Dr. B. W. Edlavitch. "It should be seen by every adult person in the city."

"A clean, timely picture. It will no doubt awaken the minds and hearts of many men and women for good," Dr. E. W. Moreland declared after seeing the dramatic scenes projected upon the screen.

The story deals with the activities of a criminal surgeon, who finally bungles a job and a young girl pays the penalty with her life. The doctor is brought to trial only to disclose to the prosecutor that the attorney's own wife has been one of the most frequent of his patients. This situation gives rise to the striking title of the film, "Where Are My Children?"

Bigney, High Diver, Robison Park, every night, 9:30. 13-3t

Visit our children's department for cool clothes for the boys.

PATTERSON-FLETCHER CO.

REV. HARDING SPEAKER.

Evangelist of Nazerene Church at Tent Service Thursday Night.

Rev. N. E. Harding, district superintendent and evangelist of the Nazerene church, will speak Thursday night at the tent in Calhoun street, near Wallace. Rev. Harding is reputed to be a fine speaker and the meetings now in progress at that location are increasing in interest nightly. Services open at 7:45 o'clock.

All Tropical Worsted Suits discounted 10 per cent.

PATTERSON-FLETCHER CO.

IN THE CHURCHES

EPWORTH LEAGUERS GOING TO WAWASEE

Fort Wayne Young Folk to Attend Institute on July 17 to 23.

Nearly three hundred young people are planning to enjoy the good times offered by the Epworth League Institute, to be held at Lake Wawasee next week, July 17 to 23.

Do you ask, "What is an Epworth League Institute?" Someone has said, "It is a circus, a college and a camp-meeting combined." The forenoons are devoted to class work covering such subjects as missions, stewardship, Bible, evangelism, and recreation and culture. These classes are conducted by professors in colleges, and trained workers along each of the lines presented, all of whom have specialized in the subjects they teach.

The afternoons are devoted to outdoor sports—and who is there among young people who does not like to swim, go launch riding or canoeing, play tennis and baseball? And, say! Do you like to fish? If so, you should not fail to join the crowd.

The early evening hours are spent in a good social time, where you will have opportunity to become acquainted with some of the most worth-while young folks in all northern Indiana.

Many From Fort Wayne.

About thirty-five young people are going from Fort Wayne—twenty-three from the First M. E. church, six from Simpson, two from St. Paul M. E. and six from Trinity M. E.

If you haven't planned your vacation it is not too late for you to arrange to go with the Fort Wayne crowd to Lake Wawasee.

Miss Iona Easley can give any added particulars by 'phone, her number being 1851 Red.

* * *

FIRST PASTOR TO OFFICIATE

Crescent Avenue Church Cornerstone Laying July 30.

Rev. C. A. Hirschman, of Dayton, O., the first pastor of the Crescent avenue church, will be the guest of honor at the cornerstone laying Sunday, July 30th. Rev. Hirschman will lay the cornerstone and preach the morning sermon. The occasion will be a fitting one for the former pastor to officiate, as the church was his first charge. The church will cost sixteen thousand dollars, of which amount eleven thousand has been raised.

* * *

Missionary Society to Meet.

The Home Missionary society of the Wayne street M. E. church will hold it's annual picnic at Swinney park, Friday afternoon, at 4 o'clock. The election of officers will take place at that time.

* * *

Woman's Missionary Society.

The Woman's Missionary society of the First Presbyterian church will meet in the Sunday school rooms at 2:30 o'clock, Friday.

All Outing Trousers discounted 10 per cent.

PATTERSON-FLETCHER CO.

South Side Ladies' Aid.

The South Side Ladies' Aid of the First M. E. church will hold their annual picnic at the home of Mrs. John B. Michaels, corner of Bevel and Beebe streets, Friday afternoon and evening. Supper will be served at 6 o'clock and will be followed by an ice cream social.

White Wool Hats 45c during our July sale.

PATTERSON-FLETCHER CO.

SOFT SNAPS.

Genuine Cheney Silk Tubular Four-in-Hands, 35c, three for $1.00.

PATTERSON-FLETCHER CO.

JUST ARRIVED

Come in and see the new Overland Model 85-B touring car at $795. It is a gem. Fort Wayne Overland Co., 124 W. Washington.

ROSE-BUD SODAS

The Ideal Summer Food

Your Grocer Sells Them

OF INTEREST TO WOMEN

ONE OF THE NEW COLLARS

NECKWEAR is ever an interesting subject, because one is always being offered something new in that line. Just at present it is the aim of most collars to extend as far as the waist line in back, either on the square, in a point or in rounded fashion.

The model shown is of white georgette crepe. Its severity is lessened by the use of the pleated section which is joined to the square collar with hemstitching. Hemstitching and picoting, by the way, are very much employed on the newest collars.

While georgette crepe is a favored material for collars, there are quite a number made of organdie, batiste and, in some cases, velvet is used.

A STEAMER CHAIR HINT

IF YOU are looking for an attractive and comfortable chair for the living room or bedroom, try a steamer chair, with a cushion to fit. Discard the foot rest entirely. It is usually in the way, and as it is always narrower than the rest of the chair it would be difficult to make one cushion do for the whole chair. Remove all the old paint or varnish, and go over the woodwork with a dark-colored oil stain. Then make a long mattress, covered with flowered cretonne, and fasten it to the back of the chair at the top. Add a small, round bolster head rest, finished at each end with a covered button, and your chair will be complete. Try it for yourself, and see how very comfortable and satisfactory it is.

BEACH CUSHIONS

MADE sometimes to match the bathing cap and sometimes just to match the styles, there come cushions of rubber in small oblong shapes for beach use. These rubber cushions are usually bright of tone and are ornamented with flowers of rubber attached with some waterproof gum. One may also get a rubberized and striped sateen for some very stunning beach cushions. The advantage of having a small cushion to tuck under one's head on the sand or between one's back and a rock or pillar is appreciated by the summer girl. These pillows can also be made use of by canoeists.

MIDDIES!

MIDDIES in every style and form—comfort and style combined. The young girl between the age of 11 and 15 will have no peace of mind until she gets one of these new middie blouses. A striking one is the plain white one with awning-stripe collar and cuff set, and the awning-stripe material set in at the bottom like little gussets. This gives a full effect and gives to the lower part a delightful ripple. And then the silk ones, either wood or china silk, with the collar stitched down with a double cross-stitch of blue and fastened thru the center with a small red stitch. The cuffs are finished the same way, and the pockets, too. Instead of the usual large tie, a small, flat grosgrain ribbon is used used.

A NOVEL HAT TRIMMING

HAVE you thought of a way to trim your new sailor hat which you purchased minus trimming or of the plain sports hat that you bought or want to trim over? Listen to this: Get some wool, in white would be the better. Take three strands long enough to go around the hat, and make two loops. Braid the wool, and thru each section that two strands come together slip a bead or small button the shade of the hat. Lay it around the brim of the hat right next to the crown and loop it at the side front or at the side. You have no idea until you try it what a pretty trimming this makes.

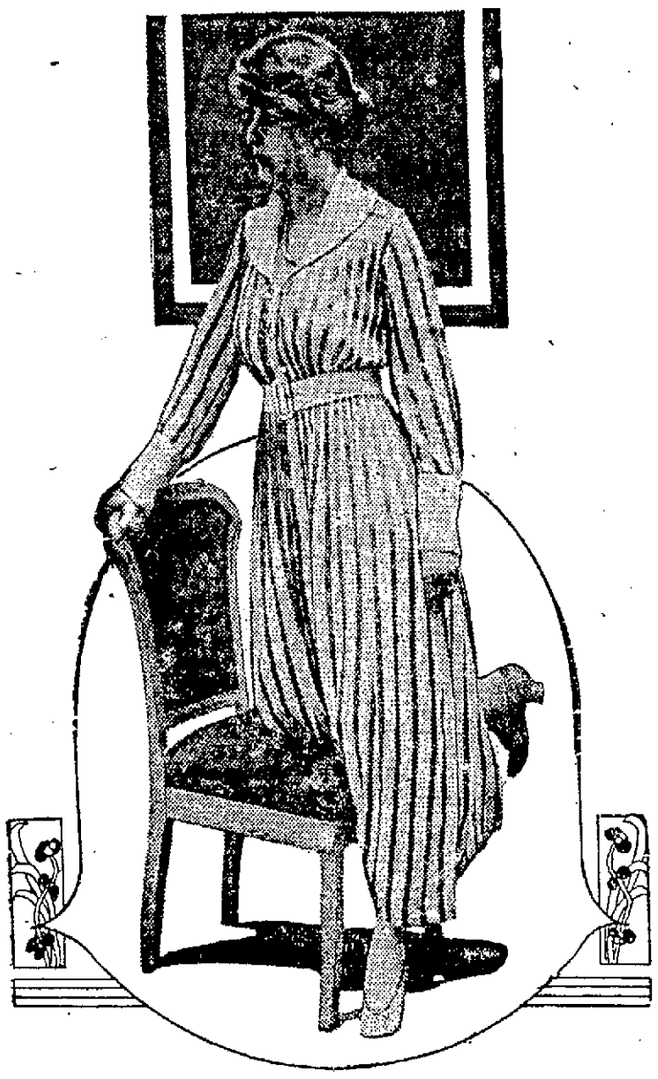

BLUE AND WHITE SILK JERSEY

ONE always feels comfortable in a dress made along simple lines, but in hot weather, more than any other time, does simplicity spell comfort.

Here you have the suggestion for making a cool blue-and-white, green-and-white or any other striped frock of silk jersey, wash silk or voile. The blouse is made along plain shirtwaist lines, having a shallow yoke across the shoulders.

A rolling collar of white crepe de chine adds a cool note to the frock, as do the deep cuffs of the same material.

Fullness is given to the skirt by means of pleats. The belt is of white suede leather. Across the back are pieces of blue leather appliqued in odd

EMPLOYMENT SERVICE GROWS.

Washington, July 13.—Growth of the labor department's employment service is shown in the statement today that the department in May placed 11,453 persons in employment, as against 7,652 the month before. More than 17,500 persons applied for work in May. The employment service bureau has found work for more than 75,000 persons since it was organized a year ago.

Comfort,
Contentment,
Style and
Long Wear

All combined in the

Stacy-Adams Shoe

"None but the best"

For Men

M. APP
916 Calhoun Street

For Tooth Trouble
SEE
Union Painless Dentists
912½ Calhoun St.

HAVE SENTINEL FOLLOW YOU.

Whenever you leave your home for a vacation or a business trip have The Sentinel follow you so that you can keep posted on the news of Fort Wayne and the news of the world. Your address will be changed as often as requested so that you need not be without The Sentinel. 5-26-tf

NICKEL PLATE ROAD
SUMMER TOURIST FARES
to points on the
PACIFIC COAST
and to the
WEST-NORTHWEST AND WESTERN CANADA
Tickets daily to Sept. 30.
Return Limit Oct. 31, 1916
Call on Ticket Agent or White
F. P. Parnin, D.P.A., Fort Wayne, Ind.

The Healthful Drink
CARAQ
A NICKEL A BOTTLE
A Natural Sparkling, Deep Rock Water in Sterilized Bottles (Splits Only)
At all Fountains, Hotels and Clubs or Home Delivery
Puraq Co. Phone 758

FORT WAYNE PLUMBING and HEATING Co. Inc.
Prompt and Reliable
1007 HARRISON St. Phone 3107

ABSTRACTS OF TITLE
Made by
THE ALLEN COUNTY ABSTRACT COMPANY
Are Reliable.
WE GUARANTEE ALL OUR WORK
725 COURT STREET.
Phones—Res. 6402; Office, 1466.

J. O. GROVE
Chiropractor
501-502 Bass Blk, 811 Calhoun St.
FORT WAYNE, IND.

New Books at Public Library on Friday

The following new books will be placed on the shelves of the Fort Wayne public library, Friday:

Knott, L. A.—Vesper Talks to Girls.
Drummond, Henry—Natural Law in the Spiritual World.
Pratt, J. B.—India and its Faiths.
Upward, Allen, Divine Mystery.
Cope, H. F.—Religious Education in the Family (University of Chicago pub. in relig. education).
Fitch, A. P.—College Course and the Preparation for Life.
Marvin, D. E. comp.—Curiosities in Proverbs.
National Housing association—Proceedings of the National Conference on Housing, 1915, v. 4.
Phillips, W. A.—Confederation of Europe.
Post, L. F.—Taxation of land values.
Schultz, J. W.—Blackfeet Tales of Glacier National Park.
Westervelt, W. D.—Legends of Gods and Ghosts.
Cortina, R. D. de la—Cortina method Spanish in twenty lessons. Ed. 85.
Cuyas, Arturo—Appleton's Spanish-English and English-Spanish dictionary.
Fabre, J. A. C.—Hunting Wasps.
Cramp, Helen—Winston Cook Book.
Fischer, Louis—Health-Care of the Baby.
Glover, E. H.—"Dame Courtesy's" book of Salads, Sandwiches and Beverages.
Brewster, E. T.—Swimming.
Dalton, F. E.—Swimming Scientifically Taught.
Ervine, St. J. G.—Four Irish Plays.
Hanchett, F. G.—Song of a Dawning Day.
Herschell, William—Songs of the Streets and Byways.
Richards, Mrs. G. M.—High Tide.
Sharp, D. L.—Hills of Hingham.
Bell, Archie—Spell of the Holy Land. (Spell ser.)
Hale, Walter—By Motor to the Firing Line.
Kilbourne, F. W.—Chronicles of the White Mountains.
Kinzie, Mrs. J. A. M.—Wau-bun, the early Days in the Northwest.
Mikkelsen, Ejnar—Lost in the Arctic.
Pares, Bernard—Day by Day With the Russian Army.
Rinehart, Mrs. M. R.—Through Glacier Park.
Streightoff, F. D. and F. H.—Indiana, a social and economic Survey.
Thoreau, H. D.—Canoeing in the Wilderness.
Van Dyke, H. W.—Through South America.
Howe, Mrs. Julia (Ward)—Life, by Mrs. L. E. H. Richard and others, 2 vol.
Jackson, Sheldon—Life, by R. L. Stewart.
Pickett, Mrs. L. C.—Literary Hearthstones of Dixie.
Polk, Leonidas—Life, by W. M. Polk, 2 vol.
Roosevelt, Theodore—Theodore Roosevelt, the logic of his career, by C. G. Washburn.
Tellegan, Mrs. G. F.—Geraldine Farrar.
Who's Who in America, 1916-17.
Bullard, F. L.—Tad and His Father.
Garland, Hamlin—They of the High Trails.
Grey, Zane—Light of the Western Stars.
Lynde, Francis—Real Man.
Manning, Mrs. F. D.—Roberta of Roseberry Gardens.
Mason, G. S. and Hilliard, J. N.—Golden Hope.
Orczy, E. M. R. M. J. B. Baroness—Bride of the Plains.
Reynolds, Mrs. G. M. R.—Out of the Night.
Roblfs, Mrs. A. K. G.—Golden Slipper.
Rose, W. G.—Waking Up Bolton.
Sawyer, Ruth—Seven Miles to Arden.
Stringer, A. J. A.—Prairie Wife.
Thibault, J. A. (pseud. Anatole France)—Aspirations of Jean Servien.
Williamson, C. N. and Mrs. A. M. L.—Lightning Conductor Discovers America.
Wodehouse, P. G.—Uneasy Money.

OSSIAN NEWS

Ossian, Ind., July 13.—Mrs. Hazel Oberlin, of Kingston, Canada, and her sister, Miss Marie Argerbright, of Fort Wayne, were Wednesday guests of Mrs. Ina Miller.

Miss Tessie Jennings, daughter of Mr. and Mrs. Charles Jennings, who has been quite ill with scarlet fever, is now improving.

Mr. and Mrs. M. E. Spencer and family are home from Spiceland, where they visited with Mr. Spencer's mother, Mrs. J. A. Spencer, and attended the Spencer reunion. They also visited relatives in New Castle while away.

Mr. and Mrs. Gus Yager have as their guests this week their daughter, Mrs. Crum and her son, Harold, of Fort Wayne.

Mrs. Marcellus Alexander, of Bluffton, came to Ossian today for a few days' visit in the home of her cousin, Rem A. Johnston, and family, and with Mr. and Mrs. G. A. Morton.

Miss Garnet Rankin left Tuesday for her home in Balbec, after a visit with her cousin, Miss Katherine Baker.

Mrs. Wilson Hoot has returned to her home in Muncie, after a several days' visit with Mrs. Frank Hendry.

Miss Thelma Spencer left yesterday for a week's visit in Decatur with her cousin, Henry Fuhrman, and family.

The N. M. G. club was very pleasantly entertained Tuesday evening by Mrs. John Woodward. The ladies responded to rollcall with early courtship experiences. Mrs. Woodward gave an original reading. Current events were discussed and a social hour with fancy work followed. The hostess served a nice two-course luncheon. Those present were Mesdames Josephus Caston, E. T. Hawley, George M. Way, Frank Quackenbush, A. C. Ferguson, G. A. Bowman, Frank McDowell, J. V. Goshorn and M. E. Spencer. Their next meeting will be with Mrs. McDowell on Tuesday evening, July 25.

Mildred Miller is now improving from a very severe attack of indigestion.

Mrs. Clint Vananda, Mrs. Kate Patterson and Mrs. Samuel Hughes spent Wednesday visiting in Fort Wayne, and enjoyed an outing at the park.

Mr. and Mrs. Will Quackenbush had as guests yesterday, Mrs. F. M. Thurber and her guests Mrs. Mary Ady and Mrs. Grace Dunham, of Chicago, and Mrs. J. B. Ady.

Mr. and Mrs. John Soward and family, of Bluffton, were Tuesday evening guests of Mrs. Soward's parents, Mr. and Mrs. Samuel Kreigh. Miss Justine Soward remained for a visit.

A picnic supper for the children on South Jefferson street was held at Metts grove Tuesday evening. Those attending were Mrs. A. A. Melching, Mrs. M. L. Hunter and Mrs. Willis Melching and Dorothy and Martha Melching, Mabel Wilson, Wilma and Martha Vananda, Marjory and Richard Flannigan, Fay, John and Orval Melching, Thelma Parker, Dilla Patton, Merle Hunter and Adrian Hoopengardner.

A. S. Elzey will go to Mill Grove, near Hartford City, on Sunday to deliver an address at the M. E. church. Mr. Elzey's subject will be "The Value of a Boy."

Miss Nellie Gibson was hostess for the Standard Bearers Tuesday evening. Miss Glenn Quackenbush assisted Miss Gibson in entertaining. Miss Marjory Hunter led the devotional exercises and Miss Marie Hunter read the continued story. Maxine Gibson furnished special music. Miss Gay Bunn gave a reading and Miss Erma Bowman rendered a piano solo. Rev. Ishii, the Japanese student, gave a talk on foreign missions. Rev. Dawe made the closing prayer. A social hour with light refreshments completed the evening. Those present were Misses Erma and Nina Bowman, Marie Hunter, Glenn and May Quackenbush, Hattie Wilson, Marjorie and Mary Hunter, Sadie Fry, Isabel Metts, Sarah Stirling, Mary Way, Gay Bunn, Letha Travis, Mrs. Stella Heckley, Mrs. S. L. Gorrell and as guests, Rev. Garfield Dawe and Rev. James Ishii.

The Tuesday afternoon musicale was held at the home of Miss Fay Melching. These young girls are all pupils of Miss Phebe Summers and gave a good musical program under Miss Summers' direction. During the social hour candy and peanuts were served. Those present were Misses Nita Wagner, Gretchen Hoopengardner, Vada Woodward, Dorothy Spencer, Naomi Crummitt, Evelyn Curry, Leota Roberts, Opal and Gertrude Kreigh of Echo, Levita Hanna, Avis and Levon Rector, Mildred Quackenbush, Maxine Gibson, Catherine Henline, Wilma and Arlene Vananda and Phebe Summers.

Bed Bugs
To kill Bed Bugs, Roaches, Fleas and Ants, use Pesky Devils' Quietus, P. D. Q. A 25c package makes one quart that kills 'em and their eggs as well. Bug Spout in every package to get them in the hard-to-get-at-places. P. D. Q. will not injure bedding. Kills Fleas on dogs. At drug stores.

"Master Mind" Still Sought by Police in Salem Murder Mystery

Arrest of Ten Persons Fails to Convince Authorities That Complete Solution is Near.

Salem, Mass., July 13.—Finding the "master mind," said to lurk behind events which led to the strange death of Miss Margaret Ward, of Peabody, is the mystery problem faced by the police!

Already ten persons have been charged with having knowledge of an operation Miss Ward is said to have underwent before her body was found in the bottom of the "death car" driven, police say, by Thomas T. Sexton.

Now another person—a physician of prominence—may be added to the list.

It is said Miss Ward, who was 27, left her home several days ago, saying she was to visit friends at a nearby resort and that her family heard nothing of her until the strange automobile drew up in front of the home of her brother-in-law, Police Sergeant C. A. R. Duffee of Salem.

One of the men who was later arrested had already told Duffee that his sister was ill and wished to come to his home.

It was early the following morning when the car drew up in front of Duffee's door. When he went out to the curb he found that his sister lay dead in the bottom of the auto.

"She has fainted," one of the four occupants of the machine stated, but before any of them could get away, Duffee had drawn his revolver and arrested them. Two other men who approached at that moment were also arrested at the point of the gun.

Among the men held as witnesses in the case are Charles R. O'Connell, lawyer of prominence and former state representative; Dr. John J. Shanahan, well known physician of Peabody, and William Conlin, factory employe, said to have been an intimate friend of the dead girl.

The trail of the death car leads back to the Roxbury district of Boston, where three women were arrested in one house soon as the Boston police learned of Miss Ward's death.

VICTIM OF MURDER MYSTERY WHICH HAS STIRRED SALEM, MASS., MORE THAN ANYTHING OF THE KIND THAT HAS HAPPENED SINCE THE OLD DAYS OF WITCHCRAFT.

Miss Ward was said to have been taken alive from this house into the car at the start of her tragic journey to Salem, and it is charged that Dr. Shanahan, one of the men arrested, had visited her in this house the night before.

The promptness with which the Boston police made the arrest of the three women as soon as Medical Examiner Frank S. Wood, of Salem, reported that Miss Ward had died of an operation, leads to belief that they already had wind of the mystery.

The death car had been under suspicion as it sped up and down a Boston street before the trip to Salem began.

The local authorities are baffled to explain how all the six men arrested are connected with the tragedy. And they are still trying to run down clues concerning the seventh man—"the master mind"—in the case, a physician said to have visited Miss Ward in the Roxbury house before the time of Dr. Shanahan's reported visit.

Note the difference in "Hol-Tayto-Loaf" Bread.

MISMANAGEMENT CHARGED.

Indianapolis, July 13.—A petition signed by residents of Goshen, Ind., charging mismanagement of the municipal light and water plant, and asking an investigation, has been filed with the Indiana public service commission. No date for a hearing has been set by the commission. There are eleven names on the petition. It was filed by C. D. Sherwin, an attorney, who said he represented the petitioners.

Red Crown Gasoline 18½c at our service stations.
STANDARD OIL CO.
11-3t

COMMITTEE APPOINTED.

William Breuer, principal booster for the proposed damming of the St. Joe river, to provide boating and bathing facilities, has appointed the following committee for the purpose of interviewing farmers who were not at any recent meetings held in the interest of the proposition: Albert Melching, Fred Stoop, Charles Ashley, John Blake and Henry Marten.

Mrs. John E. Miller, wife of Captain Miller, desires to meet the wives of the married men of company B, First Indiana infantry, at her home, 1428 Stoffelet street, tonight, on matters of importance to the welfare of the boys.

CATHOLIC LADIES TO MEET AT TOLEDO, O.

Tenth Biennial Convention of Ladies of Columbia Planned Aug. 1-3.

Toledo, O., June 12.—The tenth biennial convention of the Catholic Ladies of Columbia will be held in Toledo, August 1, 2 and 3.

The organization, founded in 1898, has members in Ohio, Indiana and Kentucky. It was first organized in Ohio.

Convention headquarters will be in the Boody house. Business session will be in Eagles' hall on Erie street.

Attendance of 700 delegates and visitors is expected. There are 10 councils of the order in Toledo and one in Sylvania. The organization has a total membership of 5,000.

Two supreme officers reside in Toledo. They are Mrs. Timothy Reilly, 232 Eastern avenue, supreme monitor, and Mrs. Charles Furey, 1233 Woodland, supreme Arbiter.

He's a Dictator.

Governor Esteban Cantu, who sways Lower California as a virtual dictator. He may declare for neutrality of his state if the United States and Mexico go to war.

Governor Cantu recently moved his headquarters from Mexicali and established a temporary capital at Tijuana. The gubernatorial mansion there is a small, frame dwelling, somewhat delapidated and surrounded by a bedraggled flower garden that has seen better days.

On the brown hillside across the Tijuana river beyond the boundary line, perhaps two miles away, is entrenched a company of militia troops, with their guns trained on the gubernatorial mansion. The range is accurately computed and the troops could blow Governor Cantu and his mansion into eternity the minute war is declared. But little does Cantu worry. The typewriters of his clerks click incessantly and he goes on in the most matter of fact way with his official business.

OUSTS CONTROLLER AT INDIANAPOLIS

Mayor Bell Says Affairs of Dunn's Office Are Not Run Right.

Indianapolis, Ind., July 13.—Mayor Bell yesterday asked Jacob P. Dunn to resign as city controller and announced the appointment of Reginald H. Sullivan to succeed him. The change will take place tomorrow.

In asking Controller Dunn to resign Mayor Bell expressed the belief that the business of his office has not been conducted in the proper manner. He said that much complaint and criticism has come to him because of reported irregularities in the controller's office, mentioning the indictment of three employes of the office upon charge of embezzlement.

John Reddington, deputy city controller; John Shaughnessy, a bookkeeper, and John W. Pugh, auditor of the school board, are all under indictment by the Marion county grand jury on charges of forgery, embezzlement, obtaining money by false pretenses and petit larceny. Except with a separate indictment charging Shaughnessy with forgery, the indictments have to do with alleged illegal collection of license fees for bicycles between July, 1915, and December, 1915. The indictments are based on the charge that the defendants collected $1 each upon the licenses and recorded the collection of only 50 cents. It is said that only 50 cents should have been collected and recorded. Reddington's bond was fixed at $5,000 and the bonds of Pugh and Shaughnessy at $1,000 each.

Mr. Dunn has denounced Shaughnessy, but has voiced his confidence in Pugh and Reddington.

The practice of using interest on money deposited with the city is said to have been in vogue at the city hall by past officials. The plan consists of cashing certified checks, and interest drawing in this connection, deposited by contractors as a guarantee of their good faith in bidding upon public works. The practice of clipping and cashing interest coupons when they become due on Barrett law bonds belonging to the contractors and held by the city.

When asked, last night concerning his enforced resignation, Mr. Dunn was not inclined to make any comment. He was asked if he would resign without any ceremony and he said:

"Why, of course, I will."

Mr. Dunn was appointed to the office at the beginning of the Bell administration.

LODGE NOTES

Final arrangements for the annual stag picnic to be given by Fort Wayne lidge, No. 155, B. P. O. Elks, Sunday, July 23, were made Wednesday at a meeting of the entertainment committee. The picnic will be held in the grove on the farm of J. Herman Bueter, on the Lincoln highway. Elks from all parts of northern Indiana will be in attendance at the picnic.

Two applications for membership were received Wednesday evening at the regular monthly meeting of the Vorwaerts Turnverein. The annual meeting of the turnverein will be held next Wednesday night, July 19.

Harmony lodge, No. 19, I. O. O. F., will confer the first degree upon a class of candidates this evening.

A reception will be given this evening by the Allen lodge, Degree of Honor, in honor of the state chief of honor, who is spending the day here.

Wayne circle, No. 45, Ladies of the G. A. R., will give a supper and lunch at Robison park Friday, July 14.

Protect Yourself!
Get the Round Package Used for ⅓ Century.
Ask For and GET
HORLICK'S
THE ORIGINAL
MALTED MILK
Made from clean, rich milk with the extract of select malted grain, malted in our own Malt Houses under sanitary conditions.
Infants and children thrive on it. Agrees with the weakest stomach of the invalid or the aged. Needs no cooking nor addition of milk.
Nourishes and sustains more than tea, coffee, etc.
Should be kept at home or when traveling. A nutritious food-drink may be prepared in a moment.
A glassful hot before retiring induces refreshing sleep. Also in lunch tablet form for business men.
Substitutes Cost YOU Same Price
Take a Package Home

Rev. and Mrs. T. P. Potts have returned from Pittsburg, where they were called by the serious illness of Rev. Potts' father and Mrs. Potts' mother. Mrs. Netting. Mrs. Netting died on the Fourth of July and was buried from the church of which she had been a member for sixty years.

"Standard" "Occident" Bath

What Does Good Plumbing Mean?
It means plumbing that is constructed safely throughout with the purpose of protecting your health and the use of well designed plumbing fixtures for the satisfaction of having a bathroom the appearance of which is dainty and pleasing. Good plumbing means "Standard" plumbing fixtures installed by our competent workmen.
M. F. NOLL
Jefferson and Lafayette Sts.
Fort Wayne, Indiana.

The Sentinel Representative

Will be at Woodburn A. M. and Antwerp Ohio P. M.
Saturday, July 15th.
Can't you meet him and renew your subscription?

LOU AND GERALDINE HAVE FIVE SERVANTS, DOG AND TWO AUTOS.

Mr. and Mrs. Lou Tellegen on Porch of their California Bungalow.

Los Angeles, Cal., July 12.—Geraldine Farrar, now Mrs. Lou Tellegen, is back in this city with her husband for her annual summer engagement in pictures.

It has not been definitely decided what films Miss Farrar will take part in, but they will undoubtedly be spectacular productions such as she was featured in last year. She will again play at the Lasky studio. Her husband also will play before the camera, but not in the same company with his famous wife.

Upon her arrival in this city Miss Farrar was offered a chance to name her own figure to sing in the grand opera company, playing a summer season here. The celebrated diva declined the offer, however, replying that, "the voice-box is closed for the season."

"I have been singing all winter," Miss Farrar said, "and I am out here for a rest first, to be followed by a lot of hard work. I am not going to sing again until next winter."

Lou Tellegen is one of the most distinguished actors on the American stage. Because of the popularity of his previous pictures, it has been decided to put him at the head of a company of his own.

The Tellegens were accompanied to California by five servants, a dog and two automobiles. They will live in Hollywood.

"I am glad to be back for another dip into pictures," Miss Farrar announced, "back where my romance began."

Investigation Proves
that various disease germs have their breeding-place in the waste products of the body. Don't, then, let your bowels clog and throw these harmful germs back on the blood. Take no chances with serious illness. Keep your bowels free, and the bile regulated with
BEECHAM'S PILLS
which promptly and surely relieve constipation, indigestion, biliousness and sick headache. They are compounded from drugs of vegetable origin—harmless and not habit-forming. The experience of three generations show that Beecham's Pills prevent disease and are
A Great Aid to Health
Directions of special value to women with every box
Sold by druggists throughout the world. In boxes, 10c., 25c.

WOLF & DESSAUER

July Clearance Prices All Over The Store

WOLF & DESSAUER

Today Starts Our Big Mid-July Clearance Sale

Of Children's, Misses' and Women's Ready-to-Wear Garments

This is the most important Sale of the season---The one great Clearance of Ready-to-Wear Apparel when every odd garment, every broken line is sold without regard to cost or value--

Many Instances You'll Find Garments At Half Former Prices

An Event of Wonderful Economies For You!

Just the Thing for Hot Weather

These Dresses

Plenty of Styles including the Sport Dresses---Plain & figured Voiles, Linens, Gabardines, Tissue Ginghams, Embroidered Nets, Point De Sprit.

Many Exclusive Models

Also in Exclusive Fabrics

Misses' Sizes 14 to 20 Years.
Women's Sizes 34 to 44 Bust.
Stout Sizes 39 to 55 Bust.

$6.50 to $8.50
Summer-Dresses Mid-July Clearance Price
$3.95

$8.50 to $12.50
Summer-Dresses Mid-July Clearance Price
$4.95

$15.00 to $25.00
Summer-Dresses Mid-July Clearance Price
$7.95

A small lot of Spring Silk Dresses, mostly taffeta silk, about 20 in the lot; formerly $15.00 to $25.00. Mid-July Clearance Price
$7.50

$22.50 Silk Jersey Suits; plain colors or stripes and combination effects. Mid-July Clearance Price
$15.00

$20.00, $22.50 and $25.00 Genuine Linen Suits. Mid-July Clearance Price
$10

$12.50, $15.00 and $20.00 Silverbloom Sport Suits. Mid-July Clearance Price
$10

All Spring Suits Must Go

Very choice Spring Suits at tremendous reductions. $15.00 to $20.00 Cloth Suits. Mid-July Clearance Price
$5.00

$20.00 to $35.00 Cloth Suits. Mid-July Clearance Price
$7.50

$25.00 to $30.00 Silk Suits. Mid-July Clearance Price
$12.50

$30.00 to $39.50 Silk Suits. Mid-July Clearance Price
$15.00

Spring Cloth Coats Must Go

200 of them—belted, loose, Sport Coats, Dress Coats, Poplins, Gabardines, Coverts, Serges and Novelty Cloths.

$6.50 to $10.00 Cloth Coats. Mid-July Clearance Price **$5.00**

$10.00 to $15.00 Cloth Coats. Mid-July Clearance Price **$7.50**

$12.50 to $19.50 Cloth Coats. Mid-July Clearance Price **$10.00**

$20.00 to $30.00 Cloth Coats. Mid-July Clearance Price **$15.00**

Children's Department

Many Opportune Bargains in Children's Wearing Apparel

35c Play Aprons, with or without sleeves, ages 1 to 3 years. Mid-July Clearance Price **15c**

69c Percale and Gingham Dresses, ages 6 to 14 years; light and medium colors; 3 pretty models. Mid-July Clearance Price **39c**

$1.00 and $1.25 Children's Dresses of gingham or percale, plaids, stripes, plain colors, ¾ sleeves. Mid-July Clearance Price..... **69c**

Children's $2.00 to $15.00 Dresses Mid-July Clearance Price
1-3 Off Former Prices

Choice of Any Child's Coat 1-3 Off Former Prices

Great Reductions In Summer Underwear

Extraordinary Values in Women's Dainty Undermuslin at Wonderful Reductions.

Up to $1.00 Women's odd Underwear. Mid-July Clearance Price **49c**

Up to $2.25 Women's odd Underwear. Mid-July Clearance Price **79c**

Up to $3.50 Women's odd Underwear. Mid-July Clearance Price..... **$1.49**

Up to $4.50 Women's odd Underwear. Mid-July Clearance Price..... **$1.98**

15% Reduction

On all clean, fresh, snowy white underwear not already reduced. Gowns, Chemise, Combinations, Drawers, Petticoats.

Children's Underwear

Gowns, Drawers, Petticoats, Princess Slips. Mid-July Clearance Price **¼ OFF**

Hundreds of Charming Summer Blouses

At Great Reductions

3 very special lots
50c

Buys $1.00 and $1.50 odd Lingerie Waists, ¾ length sleeves; mussed from handling. All sizes in the lot. $1.95 Striped Tub Silk Waists, beautiful colors. Mid-July Clearance Price
$1.19

$3.95 and $2.95 Crepe de Chine Taffeta Novelty Silk Waists. Mid-July Clearance Price
$1.95

New Summer Wash Skirts

Sport Stripes, Gabardines and Piques, for Women

$1.50 Wash Skirts. Mid-July Clearance Price **89c**

$2.50 Wash Skirts. Mid-July Clearance Price **$1.69**

$5.00 to $6.50 Wash Skirts. Mid-July Clearance Price **$3.95**

$7.50 Novelty Silk Skirts. Mid-July Clearance Price **$5.00**

$10.00 Plaid Silk Sport Skirts. Mid-July Clearance Price **$6.50**

NOW I HAVE A SHEEP AND A COW, EVERYBODY BIDS ME GOOD MORROW

SECOND SECTION

The Fort Wayne Sentinel

Only Evening Newspaper in Fort Wayne Receiving the Associated Press Dispatches

ESTABLISHED 1833. THURSDAY EVENING, JULY 13, 1916. DAILY, 1 CENT SATURDAY, 5 CENTS

LATEST NEWS

VON BERNSTORFF PAYS RESPECTS TO CAPTAIN

Congratulates Konig on Successful Trip of Submarine.

Baltimore, Md., July 13.—Count von Bernstorff, the German ambassador, and two attaches of the embassy, arrived here today from New York to inspect the German merchant submarine Deutschland and personally congratulate its commander, Captain Paul Konig upon completing his voyage from Bremen. The ambassador went directly from the station to the Germania club where he attended a luncheon given in honor of Captain Konig. Later he with the representatives of the North German Lloyd, the German and Austrian consuls in Baltimore, went to the pier where the submarine, having completed the discharge of her cargo, lays.

The ambassador accepted an invitation to attend a dinner to be given tonight by Mayor Preston to Captain Konig. He planned to return to New York late tonight.

Before boarding the submarine Count von Bernstorff said that he anticipated no diplomatic difficulties of any kind over the arrival or departure of the submarine. He allowed it to become known that he was preparing a large quantity of correspondence which will be entrusted to Captain Konig just before the Deutschland starts on her return voyage.

The luncheon at the Germania club was attended by many prominent Baltimore Germans, Mayor Preston, the German and Austrian consuls.

CITY PARK HEADS PAY VISIT TO FORT WAYNE

C. H. Ford, superintendent of parks at Richmond, and H. W. Dick, head of the park system at Muncie, stopped off for several hours in Fort Wayne Thursday, on their way home from the Municipal league convention, which had been held in Goshen. Frank Dix, of the electric light works, gave the use of his automobile, while Charles Steiss, secretary of the park board, conducted the visitors through the beauty spots of the city.

Ford and Dick said they had heard of the excellent park plan of Fort Wayne and had been planning for weeks to stop here. In the evening Mr. Steiss took the men to Robinson park, which is known throughout the state for natural beauty.

"We learned a great deal," Dick said. "We will try and change a few of our plans to conform with the excellent system used in Fort Wayne.

POSITIVE PROOF IS CLAIMED.

British Say Two Great German Dreadnaughts Were Sunk.

Washington, July 13.—An admiralty cablegram to the British embassy here says positive proof has been found that two great German dreadnaughts, Kaiser and Krownprinz, were sunk by torpedoes during the battle off Jutland and that they now have been added to the official British list of German ships destroyed.

The Kaiser was of 24,700 tons displacement and carried ten 12-inch, fifty calibre guns. The Kronprinz carried ten 12-inch forty-five calibre guns. She displaced 25,500 tons.

DEPOSITS RADIUM IN BANK.

Doctor Makes Trip Daily to Allay Fears of His Wife.

Columbus, Ind., July 13.—In order to allay fears of his wife, Dr. A. M. Kirkpatrick, secretary of the local board of health, daily makes one of the most unusual banking deposits of anyone in the state. It is a small particle of radium, incased in silver. Mrs. Kirkpatrick was afraid that if the radium was kept in the house over night or carried by her husband in his medical case at night an attempt at robbery would be made.

GAVE $340 FOR REVIVAL.

More Than Half Total to Be Made Up from Pledges.

Final figures show that a total of $340 was given Rev. J. A. Nipper and Loren L. Jones, respectively, evangelist and singing director, during the recent revival at the corner of Ewing and Main streets. Of this amount $150 has been tendered the men and the remainder will be paid them from the pledges. Mr. Jones is now in Wichita, Kan., for a two weeks' vacation before resuming singing at the Epworth assembly, Lincoln, Neb.

TWENTY-ONE BIDS.

Many Companies Would Furnish Coal to School for Feeble Minded.

Twenty-one bids were received Thursday at the regular monthly meeting of the trustees of the state school for feebleminded youths to furnish steam coal for the institution during the ensuing year. The contract will not be awarded until the next meeting. Several smaller contracts were awarded for coal. Many of the bids for steam coal were received directly from the mines and the others from Fort Wayne firms.

ON FISHING TRIP.

Art Lamont, deputy county clerk, and Sal Swaidber, of the office of the county surveyor, will leave Friday night for Crooked lake on a fishing trip to last until Monday.

DOOMED STEAMER HAS ONLY FREIGHT CARGO

Lifeboats Sufficient for All the Crew of the Sinking Ramos.

New York, July 13.—Richard A. Wright, a member of the firm of Sloan Danenhower & Co., owners of the steamer Ramos, reported disabled and sinking 310 miles northwest of Wallings Island yesterday, said today that the Ramos was commanded by Captain Harry McGoldrick, of Brooklyn, and had a crew of 23 men. The vessel was chartered by a Philadelphia coal company.

Mr. Wright said the Ramos carried freight only, recently was inspected by government officials and had sufficient life boats for all the crew if they were to abandon the vessel.

No information as to the fate of the Ramos other than that distress signals from her were picked up by the steamer Van Hogendorp and that the Ramos could not be found at the position she had given, has been received by the owners.

Sloan Danenhower & Co. purchased the Ramos from the New York & Porto Rico Steamship company, about a year ago.

Society

(Continued from Page 6.)

Misses Martha Toll and Elma Disler gave a kitchen shower Wednesday evening in honor of Miss Louise Gerlach, who is to be a bride of the month. The amusement of the evening was progressive bunco. Music was rendered by Miss Freda Becker. A delicious luncheon was served, the dining room being decorated in pink and white and favors to correspond. Prizes were awarded to Miss Toll and Miss H. Ott. Those present were Misses Helen Ott, Marie Gerlach, Marie Ott, Martha Toll, Bertha Gerlach, Elma Disler and Miss Frieda [illegible] of Chicago.

Mr. and Mrs. W. E. Gaugh, of Greenwood avenue, gave a beautiful announcement party on Wednesday evening for their daughter, Mabel, who is to wed Arthur J. Siebold, son of Mr. and Mrs. C. W. Siebold, of West Main street, on August the first. Progressive bunco was enjoyed and later Mrs. Gaugh invited the company to the dining room, where everyone's attention was centered in the beautiful decoration. Streamers that began in a Kewpie doll's hands under the chandelier, extended to each plate and ended in a little sachet bag. When the dessert course was ended the guests were told to untie their bags and let the cats out. The kitties were paper ones and scratched on their backs were the names of Miss Gaugh and Mr. Siebold and the date. Congratulations followed. The table was very pretty with pink roses, smilax and nasturtiums and the evening was enjoyed by Misses Hazel Krill, Margaret Sheehan, Elizabeth Hutchinson, Marie Boldt, Alma Koehlinger, Clara Inman, Mrs. Archie Coleman, Mrs. Will Freuchtenicht, Mrs. John Downing, Misses Mamie and Elenora Burton, Lillian Wieke, Elizabeth Harkenrider, Clara Nichter, Sophia Huesner, Elva Siebold and Bessie Bunch.

* * *

Castle—Tigges.

Miss Ruth Crystal Tigges and Mr. Verne Ray Castle were married in Hillsdale, Mich., on Wednesday, July 12, by Rev. John W. Wills, pastor of the Presbyterian church. The bride and groom wanted to escape the festivities of a wedding and so slipped off to Michigan, with the consent and knowledge of their relatives. Mr. Castle is a machinist for the Dudlo manufacturing plant and with his bride wil lmake their home with her parents at 1118 Liberty street.

* * *

Witte—Tomlinson.

A pretty wedding took place in St. Peter's Catholic church on Wednesday morning at 9 o'clock when Miss Gladys Tomlinson became the bride of Mr. John C. Witte. Rev. Father Thiele officiated at the mass and marriage ceremony and relatives and friends were present. The bride looked very beautiful in her costume of silk and net, the latter being embroidered, while her veil made with cap effect and held by a wreath of swansonia and her bouquet of bride roses combined in a lovely costume. The bride wore a string of pearl beads, the gift of the groom. Miss Susan Kettern was bridesmaid and she was dressed in a pink messaline and wore an arrangement of pink rosebuds in her hair. The bridesmaid's bouquet was of pink Killarney roses. Mr. Lester Frank was best man and Messrs. George Rekers and William Heit were ushers. The wedding breakfast was served at the home of the bride's parents, 2943 Winter street. Covers were laid for twenty guests. The decorations were pink and white. Mr. and Mrs. Witte deferred their wedding trip, owing to the illness of the groom's mother, until later in the season, and have gone to housekeeping in their own home, 338 Kinnaird avenue. An out of town guest was the groom's cousin, Miss Celeste Cappell.

* * *

Schultz—Schroeder.

Miss Clara Schroeder, of 302 West DeWald street, and Mr. William D. Schultz were married in Centerville, Mich., on Tuesday, July 11, by Rev. O. J. M. Rupprecht. Both bride and groom are well known young people of this city.

FIRECRACKER BURNS FATAL

Indianapolis, Ind., July 13—Grace Kenney, 3, who suffered severe burns on July 4, when her dress caught fire from the explosion of a fire cracker, died at the home of her parents here, late yesterday.

Kill Shark With Part of Human Body in Stomach

New York, July 13.—A monster shark whose stomach contained a part of a human body was killed at Keyport, N. J., today, according to information reaching here from Long Branch, N. J.

The shark, weighing 300 pounds and eleven feet long, was killed near the mouth of Matteawan creek, N. J., and is undoubtedly the same fish which yesterday invaded the creek and killed two bathers, the weather bureau's informant reported today.

COAST WATERS INFESTED.

New York, July 13.—The waters of the Atlantic seaboard are infested with sharks. While hundreds of armed men in motor boats were patrolling the New Jersey coast today in search of the man-eating monsters, which have now caused the death of four bathers, the British sloop Sir George Somers arrived from Bermuda with a score of sharks the crew had caught in the gulf stream during their twelve days' voyage to this port.

The last was caught off the New Jersey coast day before yesterday. The crew said that the big fish were hungry. They followed the ship and snapped viciously at bait. They said that sharks in Bermuda waters were common enough, but that they did not expect to see them so far north. Those caught were pulled in with book and line and killed as they were hoisted aboard.

Dread of the monsters has very nearly cleared the North Atlantic coast beaches of bathers, according to reports received here today, while many summer resort proprietors are enclosing their bathing places with steel nets.

GETTING READY TO NOTIFY FAIRBANKS

Ceremony Will Occur Week or Ten Days After Hughes Notification.

Indianapolis, Ind., July 13.—Upon word being received here that Mr. Hughes would be notified officially of his nomination for president by the republican national convention, members of the republican state committee here said today that the official notification of Charles W. Fairbanks of his nomination as vice president would be held a week or ten days afterward. William E. Borah, United States senator from Utah, who is chairman of the Fairbanks notification committee, will be asked by the committee whether a date within that time would be satisfactory.

William R. Wilcox, chairman of the republican national committee, has sent word to the state committee that he will come to Indianapolis to attend the notification of Mr. Fairbanks. The event will take place at the home of Mr. Fairbanks and will be followed by a rally in the evening.

Mr. Borah, in a letter to the state committee, has informed the committee that he is ready to come here whenever the date of notification is set.

MOON WILL HIDE HER FACE FRIDAY NIGHT

The moon will be darkened by a total eclipse Friday night from 9:35 until after midnight. The full moon will rise at 7:30. The first shadow of the eclipse will steal across the golden surface of the moon shortly after 9 o'clock. The eclipse will be seen well in Fort Wayne.

It was known that this eclipse would occur a hundred years ago. Astronomers have been able for many years to forecast eclipses for centuries ahead. There will be another eclipse of the moon before the year is out.

SENDS FLEET OF TRICYCLES.

Carry Machine Guns to Reinforce Cavalry Patrols on Border.

Columbus, N. M., July 13.—A fleet of motor tricycles with machine guns mounted on them, left here today to reinforce cavalry patrols along the frontier because of reports that a small bandit band in the San Simon valley planned carrying out its threat to raid American territory. Col. Sockles, in charge of the border patrol, issued warning to cavalry line riders patrolling the district near the New Mexico-Arizona boundary.

WAS OVERCOME BY HEAT

Henry Lageman, Overcome on Calhoun Street, Is Improving.

Henry Lagemann, inspector, 2514 Weisser Par kavenue, was overcome by heat and wilted to the sidewalk near the corner of Calhoun and Jefferson streets, Thursday shortly before noon. Lagemann had been standing in the sun for several minutes waiting for a friend. He was unable to move after he had crashed to the street. Police were called. Lagemann was unconscious when removed to his home in the patrol. He soon revived, however, and his condition is not considered dangerous.

LAFAYETTE IS HIT HARD.

Heat Wave There Causes Much Suffering and is Unbroken.

Lafayette, Ind., July 13.—One man is in a critical condition and heavy construction work in the city is being hampered as a result of the heat wave which has held Lafayette in its grasp all week and which continued unbroken today. Thomas Gushwa, aged 40, fell in convulsions on the street this afternoon, and his condition was critical for a time. The temperature this week has ranged well above 90. Today it was 92.

ANNOUNCES RATE INCREASE.

aWshington, July 13.—An increase from 4 to 4½ per cent. on thirty to sixty day commercial paper for the Chicago district was announced today by the federal reserve board, and new rates were set for Kansas City district of 3 to 4 per cent. on commodity paper, 3½ to 4 per cent. on trade acceptance and 4 to 4½ per cent. on ten day paper.

Y. M. C. A. COMMITTEE TO VISIT MICHIGAN

Will Inspect Buildings in Several Cities Before Decision Here.

The building and site committee, composed of nine members, for the new Y. M. C. A. building in Fort Wayne, will leave on a late afternoon train Thursday for Kalamazoo, Mich., where they will spend part of Friday in the inspection of the practically new Y. M. C. A. building in that city. A trip to Grand Rapids, Mich., 31 miles distant, will share the day Friday, as the Fort Wayne committee wishes to give considerable time to an inspection of the Y. M. C. A. structure in Michigan's second largest city.

Are Yet Undecided.

"Some time will probably be spent in inspection of Y. M. C. A. buildings in other cities before actual progress is begun on the one in Fort Wayne," declared A. N. Ballow, attorney, secretary of the building and site committee, Thursday. Both buildings to be inspected in Kalamazoo and Grand Rapids are of recent construction, the former being not to exceed four years old, while the latter was put up two years ago at a cost of about $250,000.

Total of Pledges.

The building and site committee is composed of A. H. Perfect, chairman; Paul Moosman, W. N. Ballou, S. B. Bechtel, Arthur F. Hall, E. E. Greist, Fred S. Hunting, A. S. Coverdale, and George P. Evans. With the possible exception of two of these members, all will make the trip Thursday. Mr. Ballou announces the total of pledges for the Y. M. C. A. building is now $340,664.34.

JUDGE S. R. ALDEN ON LAFAYETTE PROGRAM

Lafayette, Ind., July 13.—Despite the excessively warm weather there was an increased attendance at the twentieth annual session of the Indiana Bar association here today. The morning meeting was opened with an address on "The Wages of Sin—the Glorious Uncertainty of the Law," by William A. Ketcham, of Indianapolis. Routine business filled out the morning. This afternoon William Hickens, of Indianapolis, talked on "Sane Elements of Utility Valuations," and Samuel R. Alden, of Fort Wayne, talked on "Our Place in the Sun." The election of officers, scheduled for late this afternoon, concluded the work of the convention.

GERMAN NEWSPAPER WOMAN IS ARRESTED

Amsterdam, July 13.—(Via London, 11:35 a. m.)—Rosa Luxemburg, principal editor of the Berlin socialist newspaper Vorwaerts, was arrested at her home in Berlin on Monday, according to the Leipsiger Volks Zeitung. The reason for her arrest has not been ascertained.

Criminal proceedings against Rosa Luxemburg and others were instituted about a year ago on account of alleged treasonable articles in the Monthly Internationale, which was suppressed by the German government. She was subsequently released. In 1914 she was sentenced toserve a year in prison for accusing German officers of abusing private soldiers.

CHICAGO POPULATION CLAIM.

Estimate of 2,550,000 Is Based on School Census Taken.

Chicago, July 13.—Chicago has a population of 2,550,000 if an estimate based on the school census, which has just been taken, is accurate.

According to the census, taken as of March 27 last, the total minor population of the city is 996,059. This is an increase of 41,646 since the census of 1914.

Using a population multiple which proved to be close to the actual federal enumeration in 1910, W. L. Bodine, director of the census, fixes the total population of the city at the figure given above.

The school census of 1914, when the enumeration included all ages, showed the population of the city to be 2,437,526. The figures this year indicate a total increase of 112,474 over two years ago.

LATE BULLETINS

BULLETIN.

Chicago, July 13.—Two cases of infantile paralysis, making the total number in Chicago nine, were reported today.

BULLETIN

Springfield, Ill., July 12.—Two companies of state troops were ordered to LaSalle, Ill., today, where a strike of cement workers is in progress.

BULLETIN

Washington, July 13.—Authority from the state department to permit restoration of normal of movement into Mexico of all commodities except munitions of war was asked today by the treasury department.

BULLETIN

Paris, July 13.—(5:15 p. m.)—The city and province of Madrid were today declared by the government in a stage of siege on account of the strike of railway employes according to a Havas dispatch from the Spanish capital.

SHARKS A PUZZLE TO FISHERIES EXPERTS

Cannot Understand Presence of Man-Eaters in Atlantic Waters.

Washington, July 13.—The federal bureau of fisheries is at a loss to explain the presence of what appear to be man-eating sharks in the Atlantic waters, but the experts are busy considering what the bureau can do about it. Inquiries have poured into the bureau and its opinion of the recent incidents is best summarized in the following which Commissioner Smith sent today to Representative Bacarach, of New Jersey:

"While it is true that occasional human beings have been attacked by sharks in tropical waters, the number of such instances in temperate waters, of which these are apparently the first authoritative ones on our coast, are so exceedingly rare that bathers need have little fear.

"In substantiation of this it may be stated that for a number of years this bureau investigated reports coming to its attention without finding proof of a single attack. Dr. Frederick A. Lucas, director of the American museum of natural history, who has also endeavored to obtain proof of this kind, has stated that the danger of being attacked by sharks in the waters near New York is infinitely less than that of being struck by lightning. Some years ago Herman Oelrichs, through the columns of the New York Sun offered a reward of $500 'for an authenticated case of a man having been attacked by a shark in temperate waters.' This reward was never claimed."

SPANKING AS SEQUEL TO SUICIDE EFFORT

Chicago, Ill., July 13.—George, Edith and Harley Jennison were playing in the kitchen of their home, 811 North Lombard avenue, Oak Park, yesterday in the absence of their mother.

Edith had some animal crackers and wouldn't give any to George. He told her he was going to commit suicide, and he went into an adjoining room, locked the door and braced a chair against it.

Harley smelled gas after a while. As George wouldn't open the door, Harley kicked it open. George was sitting in a chair, almost unconscious, and the gas jet was turned on full. George got a spanking when his mother got home—and neighborhood gossip has it that Edith received a few spanks also.

IOWA DEMOCRATS OUT FOR THE DRY STATE

Des Moines, Ia., July 13.—Iowa democrats in convention assembled yesterday for the first time in the memory of any of the leaders present went on record in the state platform as favoring prohibition. The report of the resolutions committee adopted by the convention indorsed the views of E. T. Meredith, gubernatorial condidate, and an announced dry, and went on record in favor of the resubmission to the people of the state of the constitutional amendment providing for state-wide prohibition.

The chief fight in the resolutions committee came over the prohibition members argued, but the final vote for adoption was 7 to 4.

The platform indorsed the Wilson administration, favoring amendment of the primary law, workmen's compensation, good roads and economy in administration of the business of the state.

APPLICANTS FOR RED CROSS

Indianapolis, Ind., July 13.—Approximately 1,000 applications for membership in the Indianapolis chapter of Red Cross, which is expected to be organized later with 3,000 members, were received by the organiaztion committee today. The threatened war with Mexico quickened local interest in the Red Cross.

GERMAN WAR PARTY IS NOW MUCH STIFFENED

Effect of Recent Naval Encounter Painly Seen in Germany.

Stockholm, Sweden, June 29.—(Correspondence of The Associated Press.)—Regardless of the decision history ultimately will record as to victor and vanquished in the great North sea naval fight of May 31 and June 1, there is no denying the fact that the battle brought a sudden stiffening to the so-called "war party" in Germany. All talk of Germany being willing to end the war on a basis of the ante bellum status quo ended.

It is being given out now in neutral Europe that Germany will require "a slight rectification of her frontier at the expense of Belgium."

It is further asserted that it will be necessary for the central powers to keep a strip of Serbia in order that the railway to Constantinople shall always run through "friendly" territory. Germany always has maintained that her colonies should be returned to her. It is now added that there must be "compensation for German losses in the Congo."

"Something also must be done," it is stated, "to keep Belgium from being the vassal state of England." The Rev. Dr. Charles F. Aked, of San Francisco, one of the American delegates to the neutral conference for continuous mediation, sitting in Stockholm, was in Berlin on a mission of peace at the time of the North sea fight. It is commonly reported he was there by invitation of the German government. At any rate he seems to have had no difficulty in obtaining audiences from most of the higher officials. Dr. Aked brought back a very gloomy report. There seemed to be no thought anywhere that the war would end within another year. The new statement of peace terms that would be demanded by the now dominant "war-party," coupled with the governmental announcement that peace could be had only upon a basis for the military situation of the opposing armies and without consideration or discussion as to the cause of the war, appears to have chilled even the most ardent of the peace advocates abiding in the Swedish capital.

Just a short while before the naval battle the German element in Stockholm was proclaiming the fact that Germany was willing to bring hostilities to a close and to evacuate all occupied territory in exchange for the captured German colonies over seas.

Dr. Aked is said to have suggested to officials in Berlin that the neutral nations would not look with favor upon German retention of any of Belgium and to have received the answer.

"The neutral nations are not going to dictate to the 120,000,000 of the central powers. We have bought the land of Belgium with our blood. Germany must be protected against future attacks. Shall we give back all we have won at such great cost? Shall we give up the valuable coal and iron lands in France now in our hands? As to Serbia and Montenegro they have had their lesson, I hope. We will leave Austria to deal with them."

Even the extreme pacifists in Germany are said to have been told by the emissary from the neutral conference that the time was not ripe for overtures of peace. Irrespective of the conflicting claims of victory, it was said the naval fight had lengthened the war by at least twelve months.

Dr. Aked reported to the conference that he found everywhere in Germany the conviction that the German armies cannot be beaten in the field and that the allies cannot exhaust German resources. Money and men seemed to be plentiful, he said, and an American living in Berlin asserted there were hundreds of thousands of men trained to the minute who had not been on any firing line. Extremists of the "war party" were most confident in their military claims. They asserted they had no fear of the English or Russian armies, because of their deficiency in trained officers.

It is said Dr. Aked found very little sentiment favoring the United States as a mediator. There is a strong feeling in Germany against the United States, engendered partly of course, by the submarine controversy.

"When it comes to the moderate men and the war party," said Dr. Aked, "there means constant strife. It is really of more importance to the world as to which of these parties shall win in Germany than in the more popular question of who will be victorious in the trenches. If the jingoes win the world will have to deal with a very different Germany, a Germany flushed with victory and uncompromising in her triumph or else the world must look with anguish upon years of fiercer war, while torture is endured to agony, until blood flows in rivers and the best of civilization are utterly destroyed."

Dr. Aked said he found much to encourafe him, however, as to Germany's possible attitude after the war toward arbitration "as a law above the sword."

DUNN AIDS SUCCESSOR.

Deposed Controller Acquaints Sullivan With Duties of Office.

Indianapolis, Ind., July 13.—Jacob H. Dunn, who resigned as city controller of Indianapolis late yesterday upon request of Mayor Joseph E. Bell, spent today in the office acquainting his successor, Reginald H. Sullivan, with the duties of the office. Mr. Sullivan, who is a lawyer, will assume charge of the office tomorrow. Mr. Dunn refused to comment on the mayor's action, which followed the return of indictments by the Marion county grand jury recently against two former employes in the controller's office.

MINERS' UNION HEADS SAY THEY'LL GET OUT

Resignations Follow Bitter Wrangle Over Wage Agreement.

Pittsburg, Pa., July 13.—President Van Bittner, of district No. 5, United Mine Workers of America, and Vice President F. P. Hanaway will hand in their resignations today at a special convention of the district now in session here. Both officials made this announcement last night following the first session held yesterday.

A bitter controversy has raged for some time over the wage scale agreed upon in New York by representatives of the miners. Van Bittner and other high officials of this district favored approving the scale and the majority of the men opposed it. This, it is said, resulted in a movement to impeach Van Bittner. So far no formal action has been taken. A number of local unions in district No. 5 are also said to have threatened to leave the national organization if the New York scale was forced upon them. Van Bittner's announced intention to resign is the climax of yesterday's stormy session of a meeting which sought if possible to reach a common ground between miners and their officials. Van Bittner has been president of district No. 5 for eight years and is also a member of the district executive committee.

ADDITIONAL COURTS

Asks $150 Damages.

The Maumee Dairy company has filed suit in the superior court for damages of $150 against the Fort Wayne and Northern Indiana Traction company, alleging a car of the defendant company struck a wagon of the dairy company in Taylor street, Jan. 3, 1916. A heavy snow bank made it difficult to drive the wagon without coming in close range with the car, the complaint says, and the traction car, making twenty-five miles an hour, it is averred, struck it.

MARRIAGE LICENSES

Fred C. Schultz, city fireman, 42, and Edith Blose, 33.

NEW YORK STOCK LIST—LAST SALE

Allis-Chalmers	20	Int Harv N J	115
Am Beet Sugar	88½	Inter Merc Mar	
mA Can	52⅝	pfd ctfs	83
Am Car & Fdy	52⅝	Lackaw Steel	68½
Am Locomot	60	Lehigh Valley	78⅛
Am Smlt & Ref	91⅞	Louis & Nash	132½
Am Sugar Ref	109	Max Motor Co.	70⅝
Am Tel & Tel	129½	Mex Petroleum	96¼
Ana Copper	78⅝	Miami Copper	33⅛
Atchison	104⅜	M, K & T pfd	11½
Baldwin Locom	69½	Missouri Pacific	6½
Balt & Ohio	89	National Lead	62⅝
Bethl Steel	434½	N Y Central	103
Brooklyn Rp Tr	85	N Y, N H & Ht	60¼
Butte and Supr	62⅝	Norf & West	129⅛
Calif Petrol	17⅝	Northern Pac	111½
Can Pacific	178½	Pennsylvania	57⅛
Cent Leather	53½	Rap Con Copper	21½
Chesap & Ohio	61	Reading	95⅞
C, M & St P	96½	Rep Iron & Stl	42½
C, R I & P Ry	20	Southern Pacific	97¼
Chino Copper	47⅜	Southern Ry	23⅞
Col F & Iron	42⅝	Studebaker Co.	122
Corn Products	13⅜	Texas Co	185½
Crucible Steel	67⅛	Tenn Copper	28
D & Ro Gd pfd	33	Union Pacific	137⅜
Erie	35⅛	U S Rubber	51⅛
Gen Electric	164⅛	U S Steel	83⅜
Goodrich Co	71⅛	U S Steel pfd	117⅝
Gt Nor Ore Cts	34⅜	Utah Copper	75
Gt Nor pfd	118¼	Wabash pfd B	26⅝
Illinois Central	101⅞	Western Union	93⅓
Inter Cons Corp	16½	Westing Electr	54

Keynote Speaker at the "Dry" Convention

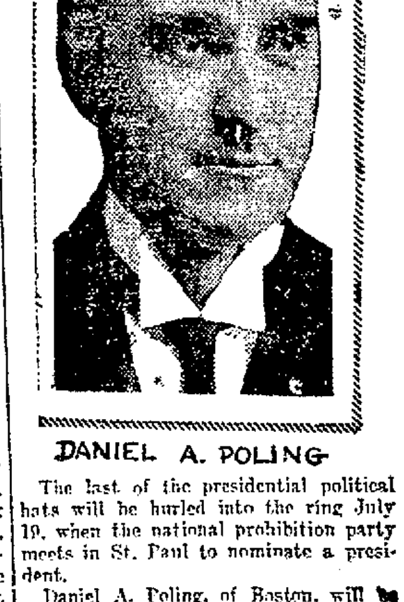

DANIEL A. POLING

The last of the presidential political hats will be hurled into the ring July 19, when the national prohibition party meets in St. Paul to nominate a president.

Daniel A. Poling, of Boston, will be the keynoter.

Poling is assistant president of the World's Christian Endeavor association, and on account of his oratory is called the "Bryan of the prohibition party."

SHOP AND RAILROAD NEWS

I. P KICKLEY IS TO BE RETIRED

Worked on Pennsy Forty-Six Years and Now Seeks Permanent Rest.

Passenger Conductor I. P. Kikley, in the service of the Pennsylvania over forty-six years and one of the best known men in the service, has made application for transfer to the pension system on the clause which permits it when an employe reaches his sixty-fifth year. The examining board has been summoned to consider Mr. Kikley's case and action will be taken soon.

I. P. Kikley was born in Fort Wayne August 22, 1850, and has resided here continuously all his life. His service on the road commenced in the capacity of freight brakeman in February, 1870, when he was nearly twenty years old. Six years later, in March, 1876, he was promoted to freight conductor and in January, 1882, he was advanced to the passenger department, where he is at present. For some time Mr. Kikley has been the conductor on one of the runs on Nos. 18 and 19, between this city and Crestline. He has not been in first-class health for awhile and it was this that induced him to apply for retirement.

AUTO KNOCKED FROM TRACKS.

Noah McDonald Has Thrilling Experience at Latty.

Noah McDonald, a resident of Middlepoint, O., came near death last evening, when his automobile was struck by a Nickel Plate train at Latty, O., and with himself in the machine, tossed clear off the right of way. The auto was badly damaged, but Mr. McDonald escaped with a few slight bruises and scratches. The train, with Engineer M. O. Grubb at the throttle, was running westbound light and going at a fairly good speed when it reached the crossing where it struck the automobile. McDonald failed to heed the warning whistle or rather thought he could beat the train to it. He failed, however, and is now congratulating himself upon his narrow escape, though he regrets the damage sustained by his automobile.

WILL TEAR DOWN DEPOT

Old Frame Structure Which Served Wabash Many Years Doomed.

The maintenance of way department of the Wabash is getting ready to tear down the old depot building on the east side of Calhoun street, which has served as an office for Yardmaster Gogarty, and for storage purposes ever since the new station was opened to business. The old depot was erected before the civil war and served about fifty years as a baggage and passenger station. Prior to its erection the small frame building east of it, now used as an office and store house for the car inspectors was the only depot the Wabash had in the city. It, too, will be razed with the depot building. This is one of the improvements to be made during the present summer. What will take the place of the old depot could not be learned.

WILL ATTEND CONVENTION.

M. S. Willson, of the engineering department of the General Electric works, and Mrs. Willson will leave Saturday for Minneapolis, where they will spend two weeks with their son, Lieut. J. D. Willson, of the United States navy; Harry Willson, a member of the Randall Publishing company, and Fred Willson, circulation manager of the Post-Dispatch. "I will also take part in naming the next president of the United States," Mr. Willson said. He will be a delegate to the prohibition national convention, which will be held in Minneapolis next week. "I witnessed the nomination of one successful candidate for president, Benjamin Harrison, in 1888," said Mr. Willson.

TO ESCAPE WARM WEATHER TROUBLES

And get away from broken lenses and sore noses—wear a Meigsett eyeglass. Half the eyeglass bother and expense can be prevented if your eyeglasses are really made for you. Eyeglass building has been a study with us, for a poor nose piece will spoil the effect of the most carefully fitted lenses. Meigs, in the Lyric Theater building, guarantees his new mounting, the Meigsett, and will make a liberal allowance for your old nose piece.

Clearance Sale Guaranteed Automobile Tires

Many Well Known Makes Among These

Plain.	Size	Non-Skid
$ 7.75	(Firestone 30x3	$ 8.15
10.10	30x3½	10.60
11.60	32x3½	12.20
16.55	33x4 (Firestone)	17.40
16.90	34x4 (Firestone)	17.70

High-grade 2nds, 30x3, $6.50; 30x3½, $8.50; 32x3½, $9.25; 33x4, $12.50; 34x4, $12.50.

Brosius Auto Co.
329 E. Main Street

STEAM HEAT MEETING.

A two days' meeting of road foremen of engines, motive power men and officials of the Pennsylvania, was held this week at the office of Chief Motive Power Superintendent D. F. Crawford, at Pittsburg. Those from Fort Wayne who attended the meeting were oMtive Power Superintendent T. W. Demarest, Assistant Motive Power Engineer C. O. Wright, Road Foreman of Engines J. H. Hanna and Asesistant Trainmaster E. M. Reese, all of whom came home last night.

CIRCUS GOES TO GOSHEN.

The New York Central road has completed all arrangements to handle the Sells-Floto circus out of this city tonight. The train will leave this city shortly after midnight and will be bound for Goshen, Ind., which is the next stop. Trainmaster J. J. Crowley, from Hillsdale, is now in the city making the arrangements for transporting the show to their next stamping ground.

IS CRITICALLY ILL.

Joseph Oswald, sr., who for nearly forty years was an employe of the Bass shops, is seriously ill at his home, 2006 Smith street. Mr. Oswald has been an invalid for some time, and has not been able to work for the last eight years, but his condition did not become serious until a few days ago.

SHRINERS RETURN FRIDAY.

There will be two sections of Train No. 1 on the Nickel Plate, tomorrow, in order to accommodate the returning Shriners, who have been at the Buffalo convention. The special will leave Buffalo at 12:45 a. m., arriving in this city Friday at 11:50.

INDUSTRIAL NOTES.

Pennsylvania Passenger Fireman R. C. Morton, is on the sick list.

Nickel Plate Fireman R. J. Leatherman is sick and off duty.

James Trout, G. R. and I. fireman, is off duty because of sickness.

E. C. Tegtmeyer, a machinist helper in the Pennsylvania erecting shop, is confined to his home by sickness.

C. G. Epple, a boilermaker at the Pennsylvania shops, is off duty because of sickness.

C. J. Dager, a rivet heater at the Pennsylvania shops, is off duty suffering with a sprained back.

R. E. Gunther, a rivet heater at the Pennsylvania shops, is unable to be at work because of sickness.

Fireman J. M. Averhill, of the G. R. and I. road is taking a few days' vacation.

Yard Fireman H. Hoch, of the Pennsylvania, is unable to be at work because of sickness.

C. J. Rambol, of the Pennsylvania planing mill, is off duty because of sickness.

P. Schenk, of the Pennsylvania car machine shop, is unable to be at work because of sickness.

A. Fullop, a blacksmith at the Pennsylvania shops, is off duty because of sickness.

Jos. Farnan, of the Pennsylvania car machine shop, is off duty because of sickness.

Nick Schneider, of the Pennsylvania planing mill, is off duty because of sickness.

C. Bilger and Ed Follis are new employes atthe punch press department of the General Electric works.

Miss Esther Linnemeier, stenographer in the offices of Thieme Brothers mills, is in New York city for two weeks.

R. W. Smith, advertising manager at the Wayne Knitting mills, is enjoying a two weeks' vacation in Wisconsin.

Nickel Plate Engineer W. H. Stellhorn is taking a lay off to attend to some private business.

Local Engineer George Likely has gone to Hammond to take treatment from a specialist.

Engineer W. Sanders, who was sick yesterday, reported for work on the Nickel Plate this morning.

A. J. Pappert, Nickel Plate fireman, is off duty to look after some private business.

George Prince, of the small motor department of the General Electric works, is at the lakes, spending a vacation.

E. E. Miles, of the production department of the General Electric works, has returned from a business trip to Schenectady, N. Y.

Miss Stella Howard, stenographer for Cornell Morganthaler, of the meter department of the General Electric works, is taking her annual vacation.

Woodward Pigg, a Nickel Plate brakeman, has resigned and will leave in a few days for the west, where he has secured employment on a road.

Miss Daisy Hauch, assistant bookkeeper at the offices of the Wayne Knitting mills, is spending her vacation at Crooked lake.

Engineers H. D. Fisher and W. R. McCommon, who had been off duty two or three weeks, reported for work this morning.

Ticket Agent Fred C. Eggers, of the Wabash, accompanied by Mrs. Eggers and their two sons, spent yesterday at Woodburn.

Mr. and Mrs. L. H. Stapleton, 1402 Hugh street, are the proud parents of a baby girl, born Monday. Mr. Stapleton is a Pennsylvania conductor.

E. J. O'Neil has been appointed chief pay roll clerk at the Pennsylvania freight house. He was report clerk at the office for some time.

H. Horstmeyer, of the Pennsylvania car machine shop, who has been off duty for some time with an injured toe, returned to work today.

C. F. Kaiser, a boilermaker at the Pennsylvania shops, returned to work today, after being off a few days because of the illness of his wife.

D. J. Trall, passenger agent for the Union Pacific railway, with headquarters in Cincinnati, is in the city today on business.

Gus Meyers, of the vise gang, at the Pennsylvania shops, has returned to work, after being off for several days on account of the birth of a daughter.

John Lauer, a laborer at the Bass shops, returned to work today after being off for two weeks because of sickness.

Lee Meyers has accepted employment in the Pennsylvania shop drafting room. He was formerly employed by the Fisk Tire and Rubber company.

Charles Israel, of the experimental department of the small motor room at the General Electric works, is at Star lake for a two weeks' outing.

Master Mechanic G. W. Smith, of the Wabash, is attending a conference of the officials and representatives of the crafts on wage matters.

Frank Hoffman, formerly engaged in a manufacturing way, has taken employment in the small motor department of the General Electric works as an assembler.

J. Moran, a machinist at the Pennsylvania shops, has returned to work after spending some time at Grand Rapids, Mich., where he went to attend the funeral of his mother.

A. W. Bower, general passenger agent for the Chicago & Northwestern railway, with headquarters at Indianapolis, is in the city today on business.

Fireman J. M. Hengstler, of the Nickel Plate, is taking a lay off to rest a few days. Fireman E. Houser, who had been off duty a week, reported for work this morning.

W. C. Parker, a machinist helper in the Pennsylvania erecting shop, is off duty suffering with an injured foot, which he sustained yesterday, when a bolt fell on it.

Miss Rose Kichler, stenographer for Chief Clerk J. H. Evans, of the General Electric works, will enter upon a two weeks' vacation next Monday. A part of it will be spent at the lakes.

A. J. Schoenbein, Ralph Auman and William Eisenacher, clerks in the main shop clerk's office, with J. H. Evans, of the General Electric works, are out on vacations this week.

Phil Telley, who was sick a day or two, resumed work as clerk in the office of Foreman Charles Brenner at the General Electric works this morning.

J. H. Bryan, representative of the Westinghouse Electric company, and Ernest Wanamaker, electrical engineers of the Rock Island lines, were in the city yesterday, and made a tour of inspection of the Pennsylvania shops.

Howard Sunderland, who has been acting as clerk in the foundry office at the Bass shops, has been transferred to the main office. He will take the position of time keeper, made vacant by the departure of Frank Zakschefski with Co. E.

J. A. Morton, foreman in the Bass pattern shop, will spend the week-ends for the remainder of the summer at Clear lake, where his family has already gone to occupy their cottage for the rest of the summer.

Engineer William Beck is sick and Engineer G. F. Nulf is off duty on account of sickness in his family. Engineer Samuel Williams is also off duty on account of sickness in his family. All work on the Pennsylvania.

Robert Hensinger, of the Wabash machine shop, was summoned to Garrett, this morning, by a message stating that his sister was not expected to survive a sudden illness or accident, the message di dnot state which.

President T. F. Thieme, of the Wayne Knitting Mills, has gone east on business for the company. A part of his mission is to purchase stock for the mills and he may possibly get some of the dye stuffs brought over from Germany on the Deutschland.

Engineer John W. Brennenkamp is laying off for the purpose of "breaking in" a Dodge automobile, purchased a few days ago. He has the "critter" well under control and can now guide it through the streets in conformity with all the rules of safety first.

Foreman William Wehrs, of the machine department at the General Electric works, and his wife will arrive home Saturday night and he will resume his duties at the factory Monday morning. Mr. Wehrs has been east on a vacation trip for two weeks.

The largest single shipment of cherries ever sent over the Nickel Plate consisted of four express cars filled with the fruit, which was grown on the farms west of Chicago. The consignment is to eastern cities and the cars carrying it were a part of Nickel Plate train No. 2 yesterday.

E. F. Thompson, chief clerk to the president of the Monon road, headquarters in Chicago, will spend Sunday with his brother, Mearle Thomson, and with Mrs. Thomson's parents, Mr. and Mrs. H. E. Haviland. Mrs. E. F. Thomson, who will accompany her husband, may remain a week.

J. J. Crowell, John L. James, Elmer Atwater and William Voedecker, of the punch press department of the General Electric works, are sick and off duty and Lawrence Laughlin, Ed Voedecker, Oscar McNaily and Gus Nahtwaid, of the same department, are out enjoying a short vacation.

John Moore, Nickel Plate engineer, is laying off to entertain for a day or two his aged mother and her five grandchildren, who stopped off here for a rest and short visit on their way to California, where they will reside. The children—two pair of twins among them—lost their mother a short time ago and their grandmother has taken charge of them. They are the children of Mr. Moore's brother.

20c All Pure Linen Handkerchiefs, 10c.
PATTERSON-FLETCHER CO.

ARE THESE MEN DOOMED?

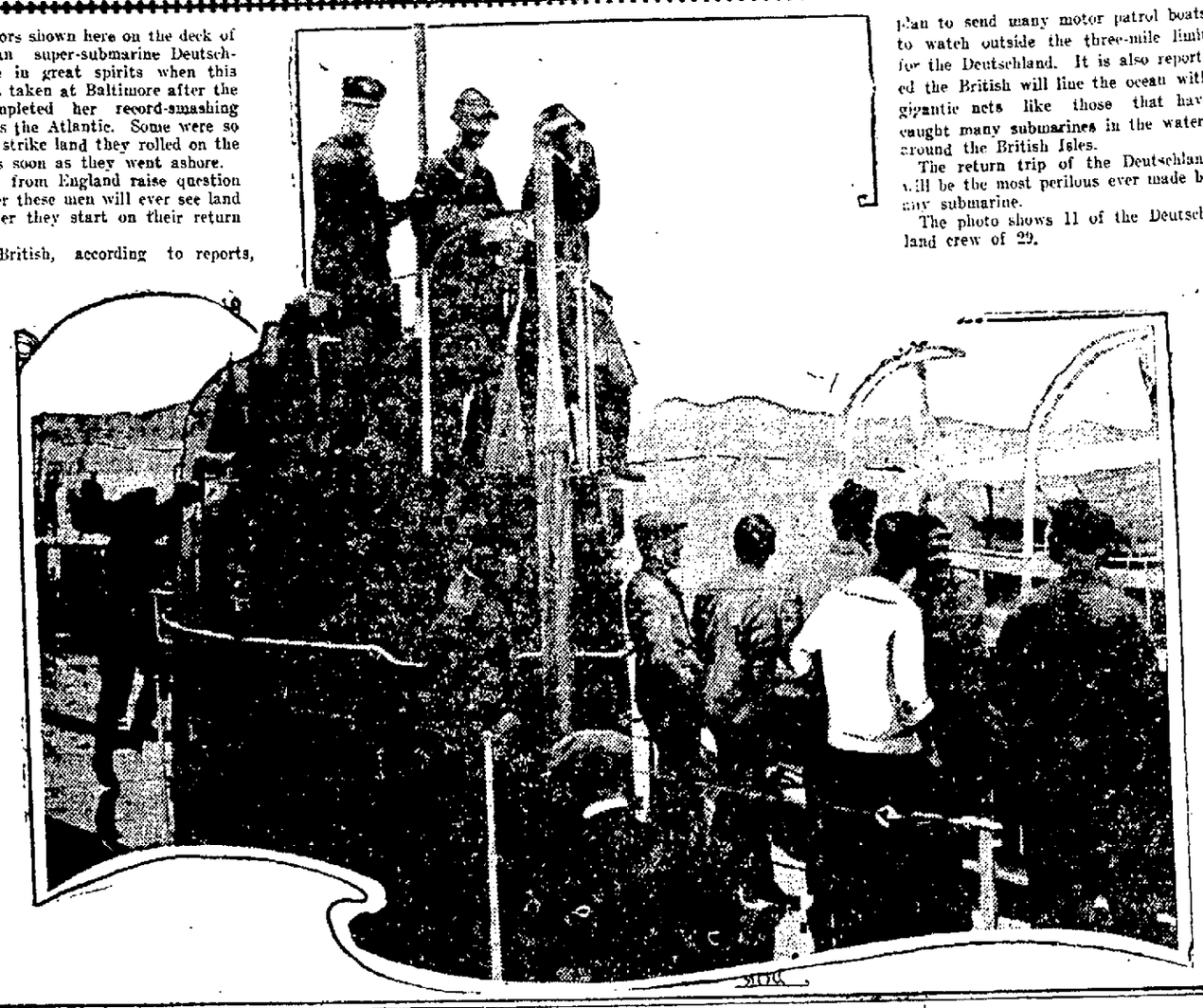

The sailors shown here on the deck of the German super-submarine Deutschland were in great spirits when this photo was taken at Baltimore after the vessel completed her record-smashing trip across the Atlantic. Some were so happy to strike land they rolled on the ground as soon as they went ashore.

Reports from England raise question of whether these men will ever see land again after they start on their return trip.

The British, according to reports, plan to send many motor patrol boats to watch outside the three-mile limit for the Deutschland. It is also reported the British will line the ocean with gigantic nets like those that have caught many submarines in the waters around the British Isles.

The return trip of the Deutschland will be the most perilous ever made by any submarine.

The photo shows 11 of the Deutschland crew of 29.

EMPLOYES' CLAIMS UP TO COMMISSION

Industrial Board Hearing in Fort Wayne Takes Up Local Cases.

Indiana's industrial commission accorded a hearing Thursday through one of its three members, Charles R. Hughes, of Indianapolis, in five cases of injuries to employes of firms, held responsible under the new compensation law, but in which employers and employes were unable to agree on a settlement. The hearing was held at the court house.

Mr. Hughes is accompanied to Fort Wayne by Nelson H. Kyser, field inspector for the industrial commission, whose home is at South Bend. Mr. Hughes predicted that the conclusion of the hearing might not come until Friday. From Fort Wayne Mr. Hughes will go to Bluffton, where he will sit in arbitration of cases growing out of accidents falling under the compensation law.

Several Cases Heard.

The case of Henry Lorain, aged 23, of 1104 Barthold street, was considered of importance inasmuch as Loraine claimed his vision was impaired when lye was splashed into his face as a pail of water fell while he was working for the Dudlo Manufacturing company. The accident occurred March 2 last. Doctors' testimony was taken to show that Lorain was in no danger of losing his eyesight.

Bordon Has Complaint.

In the case of Fort Wayne Rolling Mill corporation vs. Ben Bordon, Bordon claims damages for injury to a toe when a wheelbarrow loaded with cobbles fell over on his toe. The accident happened February 22 last and Bordon could not settle satisfactorily with his company. Ryan, Ryan & Aldrich are attorneys in the case.

Fell While Painting.

John Stranger alleges he fell and was injured while painting an automatic sprinkler, Sept. 15, 1915, for the E. Gilmartin & Son company. He was unable to agree with his firm on damages. William E. Clapham is attorney for the defendant and Paul G. Henderson, of Indianapolis, represents the plaintiff.

Fell from Roof.

Charles A. Spencer says he slipped and fell from a roof while carrying a bucket of pitch and was injured at Pierson, Ind., while in the employ of the Seavey Hardware company. No attorneys appeared in the case, the matter being submitted directly to the industrial board.

Frank J. Dinnen sustained a rupture while employed by the A. Bentley company he asserts in a case before the industrial board. He was unable to agree on redress with his employers.

Plaza $5.00 Pure Silk Shirts at $3.75.
PATTERSON-FLETCHER CO.

HUNTINGTON FRAT WINS.

Gets Loving Cup for Largest Attendance at Convention.

Huntington, Ind., July 13.—Huntington chapter of the Phi Delta Kappa fraternity is the proud possessor of a loving cup given to their chapter by the fraternity because of their largest attendance at the national convention held at Lafayette, June 21, 22 and 23.

The cup is a beautiful piece of workmanship, standing about eighteen inches high and is silver with the inside lined in gold. On the outside is the inscription: "Presented to the XI chapter of the Phi Delta Kappa fraternity."

25c Black Silk Lisle Hose, 15c.
PATTERSON-FLETCHER CO.

WILL RECEIVE BIDS FOR STREET PAVING

Board of Works Will Take Contractors' Figures on Eighteen Jobs.

Several contractors will appear before the board of works Thursday night and submit their bids for the paving of eighteen streets. Work on the streets will begin as soon as possible.

The streets to be paved are: Lavina street, from Broadway to Rockhill street; Bass street, from Hoagland avenue to Fairfield avenue; Lindley avenue, from Taylor street to Park View avenue; Swinney avenue, from Broadway to Pfene street; Hugh street from Hanna to Gay street; Carl street, from Calhoun to the alley east; St. Joseph boulevard, from Lake avenue to McDonald street; Old Fort street, from Columbia avenue to eighty feet south of St. Joseph street; Purman street, from Warsaw street to the alley east; Eckart street, from Lafayette street to Warsaw street; Hanna street from Rudisill boulevard to McKinnie avenue; Second street, from Harrison to Cass street; Fry street, from Main to Boone street; Garden street, from Washington boulevard to Jefferson street, and Nelson street from Jefferson to Wilt street.

The board will also confirm the assessment rolls on the following improvements: Paving John street from Pontiac to Second street; paving Pape avenue from St. Mary's river to St. Mary's avenue; concerete sidewalks on the south side of Columbia street from Delta boulevard to Anthony boulevard; sidewalks on both sides of Beaver avenue from Savilla avenue to Home avenue; sidewalk on both sides of College avenue from South Wayne avenue to Indiana avenue; sidewalk on John street from Creighton avenue to Pontiac street; sidewalk on south side of Richardson street from Pennsylvania avenue to Runnion avenue.

BUILDERS ASK FOR JITNEY BOND

The Master Builders association has passed a resolution asking the council to frame a jitney law which will force the drivers to furnish a reasonable bond. The resolutions will be presented to the committee which is framing the new jitney ordinance.

BALLOONS HELD AT STATION.

The office of the police station reflected the spirit of circus day, Thursday morning. The place was literally filled with red and yellow and blue balloons. George Grace, a young man from Chicago, had been picked up while selling the balloons on the street without a license. He claimed to have a permit from Mayor Hosey. Officials of the Sells-Floto circus had raised the objection to Grace selling balloons because they said the circus had been granted the right for the day. Grace was ordered to sell no more of the gaudy windbags.

CONTAGIOUS DISEASES.

Helen Farrell, 11, and Mary Parmin, 14, inmates of the St. Vincent orphanage, scarlet fever.

BUILDING PERMITS.

Building permit was issued to the Wildwood Builders to construct a $3,000 frame residence at 1127 Sinclair avenue.

Sport Shirts, 50c to $2.
PATTERSON-FLETCHER CO.

BIRTH RECORD.

Born, to Mr. and Mrs. George W. Girten, 1135 High street—a boy.

Born, to Mr. and Mrs. George E. Weller, Lutheran hospital—a girl.

25c Silk Fibre Washable Four-in-Hands, 12½c, two for 25c.
PATTERSON-FLETCHER CO.

SENTINEL WANT ADS ALWAYS GET RESULTS

$5,000 IS DEMANDED FOR INJURY TO BOY

Mary Buck and Carl Shorey Made Defendants in Damage Action.

Damages of $3,000 are asked in a suit filed in superior court Thursday against Mary Buck and Carl Shorey, by Robert E. Robbins, age 4 years, through his next friend, Fred C. Robbins, alleging that shelving, fixtures and casing which the defendant piled to the south side of a building they owned fell over on the child, fracturing his skull, and dislocating his neck.

The boy was of necessity, it is asserted, taken to the hospital for two weeks' treatment. He is alleged to still be a sufferer with pains in the back of the head.

The defendants, it is averred, owned the shelving, fixtures and casing which was removed from a building at 1113 South Broadway, across the alley to the south of the store from which they were taken and leaned against the building without support. The boy came by the pile of fixtures and shelving and they fell over on him. Levi A. Todd is attorney for the plaintiff.

Divorce Suit Filed.

Mabel Metzner has filed suit for divorce from Howard Metzner on the ground of cruel and inhuman treatment, and failure to provide. Phil B. Colerick is attorney for the plaintiff.

Charles F. Pfeiffer has brought suit against John J. Steinman to replevin an auto truck. J. M. Haley represents the plaintiff as attorney.

A divorce has been granted Adeline Seibert against John Seibert together with the custody of their minor child. The defendant is ordered to pay into court $10 a month for their support.

Charging slander Alice Burnie has filed suit against Frances Thavenet asking damages of $2,000. She asserts Mrs. Thavenet made remarks reflecting on her chastity. Emrick & Emrick are attorneys for the plaintiff.

Appraisers Are Named.

Andrew Deitschel, L. R. Welker and P. A. Offenloch Thursday began an appraisement of all properties of the Fort Wayne Co-Operative department store, receiver for which was first asked, and Wednesday sought removal by Persa A. Bell, of the company organizing the concern. These men are to appraise the property with a view to giving Judge Carl Yaple more accurate information regarding the financial condition of the business. They expected to complete their appraisement Thursday if possible. There is a meeting scheduled for tonight of the stockholders and directors of the co-operative store.

Vulcanized Fibre Trunks, 10 per cent discount.
PATTERSON-FLETCHER CO.

DIES AFTER OPERATION.

Horace Davis, Former President of California University, No More.

San Francisco, July 13.—Horace Davis, 86 years old, former president of the University of California, died here early today. Mr. Davis submitted to an operation yesterday, but owing to his advanced age he did not rally. He was born in Worcester, Mass., and was a son of John D. Davis, a former governor of that state. He was president of the University of California from 1887 to 1890 and represented California in the Fifty-fifth and Fifty-sixth congresses. He was graduated from Harvard university in 1849.

Wear Palm Beach silk hose, 25c to 50c.
PATTERSON-FLETCHER CO.

French inventors have developed a vertical axis rotary motor for hydroplanes that can be completely protected from water.

Ask to see the Manchester Sport Shirts with tub silk collar that we are selling at $1.
PATTERSON-FLETCHER CO.

Boy wanted. Phone 6473, 2506 Broadway.

NOTIFICATION IN NEW YORK, JULY 31

Hughes Will Be Advised of Nomination at Carnegie Hall in Evening.

New York, July 13.—The official notification ceremony of the nomination of Charles E. Hughes will be held in New York on Monday, July 31, at 8 p. m. at Carnegie hall, it was announced today.

Announcement to this effect was made today by Chairman Harding of the committee on notification after a conference with Mr. Hughes and Chairman Wilcix of the national committee. Mr. Hughes' suggestions as to the time and place for the ceremony were adopted, but the hour was changed from 3 o'clock—originally favored by the nominee—to 8 o'clock.

"There will be invited to be present," said Senator Harding, "members of the republican national committee, delegates and alternates to the national convention at Chicago, republican governors and republicans in the house and the senate, the heads of the republican organization in the various states, members of the progressive national committee, officers of the progressive convention and prominent representatives of the republican party. The notification ceremony will be followed by a reception at the Hotel Astor given by Mr. Hughes to the invited guests."

Senator Harding said that both Colonel Roosevent and Mr. Taft would be invited to the ceremony and reception. Carnegie hall has a seating capacity of approximately 3,200. If there is any room left after reservations have been made for invited guests it will be thrown open to the general public. Senator Harding's announcement followed a morning conference between Mr. Hughes and many republicans from out of town. Among them were Senator Sutherland of Utah; Galen Tait, republican state chairman of Maryland; James B. Reynolds, secretary of the republican national committee; Francis S. Brown, attorney-general of Pennsylvania, and Representative William S. Vari, of Pennsylvania.

MUST REMAIN LOYAL EVEN IF NOT PLEASED

President Discusses Americanization of Foreign Citizens.

Washington, July 13.—President Wilson told a citizenship convention here today that the American government must insist that foreigners becoming citizens remain loyal even if they are not pleased with the way affairs are conducted.

Loyalty means nothing, he declared, unless it is coupled with self-sacrifice. He added that Americans cannot teach loyalty unless they practice it.

The president discussed at length the problem of Americanizing foreign born citizens. His words were enthusiastically applauded by a large gathering of men and women educators interested in the instruction of new citizens, meeting here under the auspices of the naturalization bureau of the labor department. He praised the objects of the convention, saying it was not fair to allow multitudes of people from foreign lands to come into this nation without giving them intimate instruction which will show them the objects of America.

Native born Americans were warned by the president to examine themselves carefully to see whether they have burning in them true light of America, which they expect to show to these foreigners.

"My interest in this movement," he said, "is as much an interest in ourselves as in the people whom we wish to Americanize. Unless we are true Americans we cannot infect them with the spirit of Americans. Unless we ourselves illustrate the ideas of justice and freedom we can teach nothing to those who come to us."

There are just as many cruel and heartless men here as in other lands, he continued, but the object of America should be to put such men in harness and control them.

"We have been disturbed recently by symptoms in the body politic," he added, which are not healthy. Certain men, not many in number, have thought more of lands of their birth than of America. They have even gone so far as to draw apart in spirit to seek some special object of their own. Such a thing as that is absolutely incompatible with the idea of loyalty."

Foreign travel was suggested as the best cure for those inclined to boast too much of the superiority of America.

THE DEATHS.

DOENGES.

Mrs. Elizabeth Doenges, wife of Fred P. Doenges, died at 5 o'clock Thursday morning at her home, 1311 East Washington street, after an illness of over two years with Bright's disease and complications of other diseases. Besides the husband she is survived by three children, four brothers, three sisters and nine grandchildren. The children are Mrs. Walter Borgman, George H. Doenges and Fred Doenges. Funeral services private at the residence at 2 o'clock Sunday afternoon and at 2:30 o'clock at Concordia Lutheran church, Rev. Paul Miller officiating. Interment in Concordia cemetery. Friends may view the remains till noon Sunday. Please omit flowers.

MUNGOVAN.

Joseph Mungovan, infant son of Mr. and Mrs. Donald Mungovan, of Chicago, died Wednesday afternoon at St. Joseph hospital. The baby was a grandchild of Frank Mungovan, the undertaker. Interment took place Thursday in the Catholic cemetery.

FUNERAL NOTICES.

Funeral services for Sister Mary Salesia will be held Friday morning at 7:40 o'clock at St. Joseph's chapel; interment in the Catholic cemetery.

Luke McGlook, the Brainy BEAN Boy

By Carl Ed

World Color Printing Co., St. Louis, Mo.

BASEBALL ATHLETICS

WILL REDUCE PRICES TO POPULARIZE SPORT

Fans Will Have Opportunity to See High Class Ball at Lower Price.

The fans of Fort Wayne will be overjoyed in hearing that the management of the Crows will put into effect next Sunday a reduction of prices. The Crows have played excellent ball this season but not all the fans were able to attend and the management reduced the prices so as to have those come that were unable to come before.

"We're not in this game to make money," said Mart Cleary Thursday morning, "but to bring the best semi-pro ball games to Fort Wayne. The management would charge no admission at all but the players have to have something for their services." Under the old system the management was breaking more than even but did not care about how much they cleared so long as they put the national game where it belongs in this city.

The new scale of prices are as follows: Bleachers: Men 15 cents, and boys 10 cents. There will be an extra charge of 10 cents for the grandstand. The management has catered to the fair trade so far this season and now when the ladies have to pay 10 cents for a seat in the grandstand they surely will not object to the prices.

It is a custom when things are reduced to give an inferior brand of goods but not so with the ball game proposition. Manager Mart Cleary assures the fans that they will not be shown any ball teams that are not A No. 1 teams and that do not show the class of ball they have been seeing.

A week from Sunday the Clearyites will tackle the fast Chicago Nickel Plates, and from then on to the end of the season the management has secured teams that rank as the best in their class. The Huntington ball team has not played in this city for a number of years, and will be on the boards Sunday as the chief attraction at the League park. The Lime City team will be accompanied by the majority of Huntington, as they think they have some team, and are coming here to prove it.

NATIONAL LEAGUE.

		R.	H.	E.
At Pittsburg—				
Boston	0 0 0 0 0 0 0 6 0	6	6	2
Pittsburg	0 0 0 3 0 0 1 1 0	5	11	3
Batteries—Rudolph, Barnes, Hughes and Gowdy; Mamaux, Jacobs, Cooper and Gibson and Wilson.				
At Chicago—				
Philadelphia	0 0 0 2 3 0 0 0 1	6	10	1
Chicago	1 0 0 0 0 0 1 0 0	2	5	2
Batteries—Demaree and Burns; Packard, Seaton, Hendrix and Fischer.				
At Cincinnati—				
New York	0 0 0 0 1 0	1	1	0
Cincinnati	0 0 0 0 0 0	0	2	1
Batteries—Anderson and Rariden; Schultz and Wingo.				

CENTRAL LEAGUE.

		R.	H.	E.
At Terre Haute—				
Springfield	0 0 0 1 0 1 2 0 0	4	8	0
Terre Haute	0 0 0 1 0 0 0 0 0	1	8	5
Batteries—Haines and Dunn; Ainsworth and Wagner.				
At Wheeling—				
South Bend	0 0 0 0 0 0 1 1 0	2	7	4
Wheeling	2 0 0 2 0 3 2 0 *	9	1	1
Batteries—Hill, Smith and Watson; Seibold and Blackwell.				
At Dayton—				
Muskegon	0 0 1 0 0 0 1 0 1	3	8	2
Dayton	2 1 0 0 0 2 2 0 *	7	13	2
Batteries—Hart, Wagner and McNeill; Rowan and Jacobs.				
Grand Rapids-Evansville, rain.				

MAJORS AFTER BASCHANG.

South Bend, Ind., July 13—Al Baschang, sensational outfielder and leading batsman of the South Bend Central league club, is wanted by two major league teams at the close of the present season. Although Owner Smith refuses to give out information, it is understood that the clubs dickering for his services are Pittsburg and New York. Baschang leads the league in stolen bases.

Manuel Markoulos, a young Greek employed at the Summit City restaurant, stuck his thumb into an electric fan Wednesday afternoon, splitting it open to the first joint. The injury was dressed by Dr. J. M. Dinnen.

FRIARS TO ROMP AT SCHROEDER'S GROVE

Clubmen to Have One Grand, Good Time on Sunday, July 16.

The Friar club is planning one of the greatest picnics they have ever had and is touted to surpass anything they have ever had. The members will meet at the club between 8:30 and 9 o'clock Sunday morning and will be transported to Schroeder's grove in machines and trucks. The club gives forth the statement that thirty-five have signed to go and they want more to go. From the names of the committees they must be hard ones. They are as follows: "Heavy Hardware" Alagan, "Iron Ore" Rinehart, "Dull Care" Ellenwood, "Haig and Haig" Hays, "Etchical" Leach, "Publicity" Suedhoff. If anyone wishes to go and has not signed yet, do so at once; either sign up at the club rooms or phone one of the above named committee.

It is an evident fact that the Friars do nothing by halves and anyone that goes Sunday will be assured a good time. There will be a ball game between the "Slickers" and the "Dandies" and all other games of interest such as pitching horseshoes, and many other "exciting" games.

AMERICAN LEAGUE.

		R.	H.	E.
At Boston—				
Chicago	0 1 0 0 0 0 0 0 0	1	7	3
Boston	1 0 0 0 0 0 0 1 *	2	8	3
Batteries—Russell and Lapp; Shore and Cady.				
Second game—				
Chicago	0 0 0 1 0 0 0 0 0	1	6	2
Boston	1 0 0 0 2 0 0 0 *	3	6	0
Batteries—Williams, Cicotte and Schalk; Leonard and Carrigan and Agnew.				
At Washington—				
Detroit	0 0 1 0 0 0 0 3 0	4	7	4
Washington	0 0 0 0 0 2 0 0 0	2	4	0
Batteries—Coveleskie and Baker; Harper, Dumont, Gallia and Henry.				
At New York—				
Cleveland	0 1 0 0 0 0 0 0 0	1	7	0
New York	0 0 0 0 0 0 0 0 0	0	6	0
Batteries—Bagby and Daly; Caldwell and Alexander.				
Second game—				
Cleveland	0 0 2 0 0 0 4 0 0	6	12	4
New York	2 0 0 0 0 0 0 1 0	3	7	2
Batteries—Gould, Coveleskie and Daly; Fischer and Walters.				
At Philadelphia—				
St. Louis	3 1 0 0 4 0 0 0 0	8	13	2
Philadelphia	0 0 0 0 0 1 1 0 1	3	10	4
Batteries—Plank and Hartley; Hasselbacher, Williams and Meyer.				
Second game—				
St. Louis	0 0 0 0 0 0 0 0 1 1	2	8	1
Philadelphia	1 0 0 0 0 0 0 0 0 0	1	6	2
Batteries—Davenport, Hamilton and Severoid; Myers and Meyer.				

AMERICAN ASSOCIATION.

		R.	H.	E.
At Toledo—				
Kansas City	0 0 0 0 0 0 2 0 6	8	15	1
Toledo	0 0 0 0 1 0 1 0 0	2	8	1
Batteries—Humphries, Sanders and Hargrave; Pierce, Bailey, Bedient and Sweeney.				
St. Paul-Louisville, rain.				
At Columbus—				
Columbus	1 0 2 0 2 0 1 1 *	7	11	2
Milwaukee	0 0 0 1 0 0 0 0 1	2	7	3
Batteries—Brady and Coleman; Comstock and Mayer.				
At Indianapolis—				
Minneapolis	0 0 0 0 0 1 0 0 0	1	6	0
Indianapolis	0 0 0 0 1 0 0 0 1	2	12	2
Batteries—Williams and Land; Carter and Schang.				

COAST STAR INVADES EAST.

Los Angeles, July 13.—Ward Dawson, new double partner of Maurice E. McLoughlin, will leave for New York tomorrow to play in eastern tournaments for practice on grass courts and get in fighting trim for the national doubles championships later in the season. McLoughlin and Dawson recently captured the Pacific states section doubles championship at the Long Beach tournament.

Through the Kilbourne & Perry agncy the Riegel building on West Jefferson street, between Calhoun and Harrison streets, has been leased to R. M. and L. G. Dailey, of Chicago, who conduct a chain of groceries in Chicago and other cities.

Cincinnati Society Women Compose Unique Organization

Ohioans Ride Imported Ponies in True Cowboy Style and Perform Daring Feats as Well as Men.

Cincinnati, O., July 12.—There is only one woman's polo team in the United States outside of New York city, and this unique organization is composed of some of Cincinnati's most wealthy and prominent young society women. They can play polo as well as men and they intend to show their New York sisters this summer in a series of games that they can ride in true western fashion and possibly play polo a little better than their only rivals in New York.

The Cincinnati woman's polo team was organized last fall, but real strenuous polo playing did not begin until early this spring and every week finds these young women out on the big polo grounds of the Cincinnati men's polo team, in matched contests practicing for the series of games which will be held with the New York team.

The team will attend the series of international polo games which are to be played in the east and the series between the two women teams will follow shortly after the international meet is ended.

MISS MARJORIE LANGDON MAKING HARD PLAY IN POLO PRACTICE.

The ponies used by the women are some of the fastest and best imported stock and many of them have taken prizes. They have been especially trained for speedy polo playing and the women players ride the fast horses in true western cowboy style.

To do this they wear a uniform much the same as the men, with trousers stuck down into their riding boots. The linen riding coats are sometimes discarded during the height of a contest, displaying neat blouse waists.

DIDDEL IS VICTOR AGAIN.

Toledo, O., July 13.—Will H. Diddel, of Crawfordsville, Ind., continued his play in the Central States Golf association tournament Wednesday by defeating F. F. Medbury, of Youngstown, 6 and 3, in the third day of play.

Frank Southard, Holland Hubbard, Robert F. Stranahan, of Toledo, and F. W. Hunter, of Detroit, other favorites in the tournament, won their matches also. Champion Diddel meets Hunter in the next round Thursday, for the championship. Semi-finals will be played Friday, with the finals on Saturday.

SOFT SNAPS.

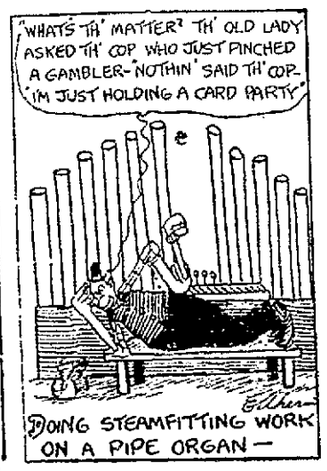

NO GLOOM SEEN AT AUSTRIAN DERBY

Banner Event of Sporting Season Bigger Success Than Year Ago.

Vienna, June 25.—(Correspondence of The Associated Press.)—The great annual Austrian derby, the banner race of the sporting season for all Austria-Hungary, this year proved even more than the anticipated success. It far outdid the derby of 1915, in general interest, attendance and sporting features.

Many of the big figures in society and the smart and brilliant gowns of peace-time were lacking, but the threatening weather was largely to blame for that.

The Austrian race track crowd is totally unlike the one-time American crowd. The nerve-racked excitement of the American track is lacking, and when the horses come thundering down the track—from right to left instead of from left to right and on sod instead of solid earth—there are seldom any shouts for this or that horse.

A feature of the Austrian track is the surprising number of women who bet on the races. Thousands of them crowded to the pari-mutuel booths on derby day, feverishly thrusting their ten and twenty crown bills to the cashiers, and jostingly making their way after each race to the payoff booths. The women, too, furnished a sight that is not common on an American track, for countless numbers of them strolled about the paddock, or leaned against the rail smoking cigarette after cigarette. They stood about the huge announcing board with cigarettes between their lips, program in hand, carefully and skilfully checking off the numbers of the horses to run in the next race and the names of the jockeys who were to ride them.

The only signs of war, if they would strike even the outsider, were the gray uniforms of officers and soldiers who mingled with the crowd.

The most popular favorite did not win, so there was a sorrowful element in the homeward-bound crowd, but on the whole it was a happy and carefree throng, certainly one that gave no hint that fathers and brothers, husbands and sons are spread out along several hundreds miles of battle line, or wounded in the hospitals, or dead and buried.

ALLEY WEDS; QUITS RACING.

Des Moines, Iowa, July 13.—The marriage of Tom Alley, auto racer, and Miss Susie Gary, daughter of Mr. and Mrs. H. C. Gary, of Linden, which occurred Wednesday evening at the home of the Rev. A. W. Harned, of the Capital Park Methodist church, was the outcome of a romance of less than a year ago. Alley met Miss Gary when he was driving through Linden en route to Omaha. He is planning to give up racing and engage in the automobile business in this city.

Try Sentinel Want Ads.

STANDING OF THE CLUBS

AMERICAN LEAGUE.

Clubs.	Won.	Lost.	Pct.
Cleveland	45	32	.584
New York	44	32	.579
Boston	43	34	.558
Chicago	40	36	.526
Washington	39	36	.520
Detroit	40	37	.519
St. Louis	34	43	.442
Philadelphia	18	53	.254

NATIONAL LEAGUE.

Clubs.	Won.	Lost.	Pct.
Brooklyn	42	27	.609
Philadelphia	39	30	.565
Boston	37	29	.561
New York	34	34	.500
Pittsburg	33	38	.465
Chicago	35	41	.461
St. Louis	34	42	.447
Cincinnati	31	44	.413

AMERICAN ASSOCIATION.

Clubs.	Won.	Lost.	Pct.
Kansas City	48	33	.593
Indianapolis	43	35	.551
Louisville	43	36	.544
Minneapolis	42	37	.532
Toledo	37	36	.507
St. Paul	36	37	.493
Columbus	30	43	.411
Milwaukee	28	50	.359

CENTRAL LEAGUE.

Clubs.	Won.	Lost.	Pct.
Dayton	5	3	.625
Evansville	3	2	.600
Terre Haute	4	3	.571
Wheeling	4	3	.571
Springfield	3	3	.500
Muskegon	3	4	.429
South Bend	3	5	.375
Grand Rapids	2	4	.333

AMATEURS TO DRAW PLANS.

Indianapolis, July 13.—President Ralston Coss, of the National Amateur Baseball association, has called a special meeting for Aug. 15 in this city. Rules and regulations to cover the national championship series for the world's amateur title will be decided and a schedule of games will be drafted.

Delegates from Pittsburg, Louisville, Detroit, Chicago, Duluth, Minneapolis, St. Paul, Omaha, Lincoln and Houston, Tex., Sacramento, Los Angeles and Tacoma will be requested to attend.

These cities comprise the national association, Houston having been admitted yesterday. The Houston association comprises six leagues, forty-eight clubs, and has more than 500 players registered.

FORT WAYNE EAGLES TO PLAY MONROEVILLE

The Fort Wayne Eagles will journey to Monroeville Sunday to play the third game of a five-game series between the two teams, the Eagles having won both games played so far.

A large crowd is expected Sunday as these two teams are evenly matched and a good game can be expected.

Lill, Cashdollar and Bausserman will be the center of attraction as they will take the heavy work for Monroeville, while the Fort Wayne Eagles will have Draggoo, Smith and Mullinbuck and Boyce as the mainstays of the team.

DILLON READY FOR GO.

Baltimore, Md., July 13.—Jack Dillon, of Indianapolis, the light heavyweight pugilist who recently got a ten-round decision over Heavyweight Frank Moran, of Pittsburg, will meet Battling Levinsky, of New York, in a fifteen-round bout at Oriole park this afternoon. Dillson says he will weigh not more than 172 pounds when he enters the ring. Levinsky probably will be five or six pounds heavier, and in addition is taller and has a longer reach. Both men claim to be in fine condition. Dillon, who did not arrive here until yesterday, said he had not required much preparation for the bout because of the hard training he did for Moran.

GRIFFITH RECALLS MILAN.

Washington, July 13.—Manager Griffith, of the Washington American league baseball club, has recalled Outfielder Horace Milan from the Newark International league. Milan is expected to report for the game today.

HUGH JOHNSON BEST SPELLER.

Warsaw, Ind., July 13.—Hugh Johnson, of Winona, spelled down about 75 experts in the annual spelling match at Winona Lake yesterday. Mrs. S. C. Coulter, of Frankfort, won second place and Miss Grace Brown, of Winona, was third.

JUST ARRIVED
Come in and see the new Overland Model 85-B touring car at $795. It is a gem. Fort Wayne Overland Co. 124 W. Washington.

Outbursts of Everett True.

JULY CLEARANCE SALE

Factory Samples—Fine Pianos and Player Pianos

Special For This Week

5 Player Pianos discounted $200
3 Player Pianos discounted $150
2 Player Pianos discounted $100
2 Grand Pianos discounted $200

Used Upright Pianos, $50, $65, $90, $125, $150 and $175.
Moderate Monthly Payments.

IMPORTANT—Above discounts are based on our net cash prices and afford a genuine saving and an urgent reason why you should select your piano now, even though you do not have it delivered until September.

TEACHERS AND STUDENTS—Here's an opportunity to secure a piano of genuine merit at the price of a cheap commercial instrument.

Packard Music House
930 Calhoun.
Victrolas. Edisons.

TWENTY-FIVE MILLIONS PAID IN YEAR FOR "CANNON QUEEN'S" GUNS.

BARONESS VON BOHLEN.

Bertha Krupp, now Baroness von Bohlen, called the "cannon queen," is said to have received an income of $25,000,000 in one year from the Krupp gun works at Essen, Germany, where the giant guns, used by the Germans in the world war, are made. There are 55,919 men and 13,032 women employed in the works.

Sweeter Than Wheat

That's the happy combination of whole wheat and malted barley, nowhere so skilfully blended to bring out all the rich nourishment and delicious flavor of the grains as in

Grape-Nuts

This famous pure food has a rich, nut-like flavor, entirely impossible with any food made of wheat alone, and comes ready to eat, crisp and sweet, a favorite dish with old and young.

Grape-Nuts is scientifically processed for easy digestion, and a ration at meal-time as part of the regular diet counts wonderfully for pleasure and better health.

"There's a Reason"

Sold by Grocers everywhere.

DOGS IN WAR GO SCOUTING AND FIND WOUNDED SOLDIERS ON BATTLEFIELD.

Red Cross dogs are doing their share in aiding the wounded on European battlefields. This picture shows one of the intelligent and faithful animals returning after a "scouting expedition" over the battlefield at Verdun, with the helmet of a wounded soldier, who will eventually be brought to the field hospital.

NUEVO LEON WILL BE EASIEST JOB

Less Than 20 Miles of One Mexican State Must Be Patrolled.

Washington, D. C., July 13—Nuevo Leon, the smallest and most densely populated of the Mexican border states, is the subject of today's war geography bulletin issued by the National Geographic society in Washington.

"Of all the frontier states to be patrolled by our national guard, Nuevo Leon will present the least difficulties from a strictly 'border' point of view," says the bulletin, "for less than twenty miles of this political division of extremely irregular outline touches the Rio Grande. It is almost completely enclosed by the adjoining border states of Tamaulipas and Coahuila. For a distance of 125 miles, however, it is separated from the border only by a narrow strip of Tamaulipas, varying in width from ten to thirty miles.

"Nuevo Leon is only about one-fourth as large as the state of Chihuahua, but it has nine-tenths as many people. Compared with American commonwealths, it is about half as large as Mississippi, with a population equal to that of Utah.

"The northern and northeastern section of Nuevo Leon, the portion of the state with which the American border patrol will become familiar, gives an unfavorable impression, for the land is hot, dry and low. Further south, however, the Sierre Madre range, extending through the state for 150 miles at an average elevation of more than 5,000 feet, changes the character of the climate, making it so temperate and equable that some of the towns are popular health resorts for invalids from the United States.

"There are twelve rivers in the state, none of which is navigable. The Salado, in the northern section, is famous for its fish and fine pearl oysters.

"The valleys on the eastern slopes of the mountains are extremely fertile, producing many cereals and large crops of sugar cane, together with fruits and vegetables raised for the early spring market in American cities. Cattle-raising is one of the chief industries of the state, large herds of sheep, goats and beef cattle finding excellent pasturage on the plateau. Like most of the Mexican states, the wealth of Nuevo Leon is largely in its mines, the principal mineral products being lead, zinc and silver.

"The state is well supplied with railroads, two of the big trunk lines of the republic furnishing communication with Laredo Pass, Mexico City, Tampico and Torreon. The norther border lies 135 miles in an airline below San Antonio, Texas, and the southern tip of the state is crossed by the Tropic of Cancer.

"Nuevo Leon is one of the few states of Mexico in which no remains of the Aztecs or earlier races of prehistoric times have been found.

"The capital and chief city of the state is Monterrey, which has won the sobriquet, the Chicago of Mexico, on account of its commercial activity and industrial importance."

SPENCERVILLE NEWS.

Spencerville, Ind., July 13.—Mr. and Mrs. Abe Rinkle, of Lebanon, South Dakota, visited at the S. H. Maurer home Tuesday. Mrs. Rinkle is a niece of Mrs. Maurer.

Mrs. Eliza Burett, wife and children, of Auburn and Mr. and Mrs. Ira Smith were Sunday guests of Elmer Smith and wife.

Mr. and Mrs. Curtis Watt and family and Mrs. James Goings and Mrs. Steven Brown spent Friday at Fort Wayne.

Mr. and Mrs. George Henderson have had as their guests the past week, Mr. and Mrs. William Uts and son, Mr. and Mrs. Albert Peters, of Tiffin, Ohio, and Mrs. Ada Uts, of Toledo.

Mrs. Amos Butler and granddaughter, Miss Vivian Quasinberry, left on Sunday morning to spend several months with friends at Coldwater, Mich.

Mrs. Frank Hollabaugh and Mrs. Steven Brown spent Sunday as the guests of the former's sister, Mrs. William Dumm and family, of the county line.

Miss Jessie Steward, of Fort Wayne, is visiting her grandparents, Mr. and Mrs. Samuel Markle, and family, and Mrs. Nettie Steward and family.

George Squires, wife and children, of Garrett, are visiting with Mr. Squires' sister, Mrs. Elmer Smith, and family.

Mrs. Rebecca Gratz and daughter, Ruth, spent Tuesday at the home of their sister and aunt, Mrs. James Hursh and family, of Leo.

Mrs. Lewis Schuler and four children, of North Baltimore, Ohio, are visiting with Mr. and Mrs. C. M. Wearley and family.

John Evy, wife and children, of Woodburn; Edward Eely, wife and children; Mr. and Mrs. Samuel Smith and son; Mrs. Clara Smith and daughter, Audrey; Monrovia Brooks, and Mrs. Mary Leichner and daughter, of Milan Center, spent Sunday at the Harvey Kimes home.

Mr. and Mrs. Frank Webb, of Harlan; Mrs. Alice Beech, of Eden, and Mr. and Mrs. C. C. Webb were Sunday guests of Mr. and Mrs. Joseph Webb.

GRABILL NEWS.

Grabill, Ind., July 13.—Frank Nofzinger and family, of Archbold, Ohio, called on Mr. and Mrs. Christian Souder Sunday.

Mr. and Mrs. Albert Smith and children are at Shanesville, Ohio, for a few weeks' visit with Mr. Smith's parents.

John Conrad was a business caller at Fort Wayne Monday.

Mr. and Mrs. Eli J. Schlatter and son, Morris, returned to their home in Chicago Tuesday, after spending two weeks here with Mr. Schlatter's parents, Mr. and Mrs. Joseph Schlatter and other relatives.

Mr. and Mrs. Harry Bender are the parents of a baby girl.

Albert Egly, cashier of the local bank, spent Monday at Leo, auditing the books of the Leo Telephone company. Mrs. Elsie Yoder acted as cashier during his absence.

Mrs. Harvey Amstutz is entertaining her sister and little son, of Garrett.

Daniel Rhodes, of near Maysville, purchased the Noah Grabill property on South Main street.

W. B. Klopfenstein, of Leo, was a business caller here Monday.

The friends of Safara Gerig gathered at his home on Friday evening in a surprise, it being his 21st birthday.

David and Arthur Wittwer, of Fort Wayne, called on their sister and husband, Dr. and Mrs. O. K. Hilty, Sunday.

Mr. and Mrs. Noah Gerig, of South Dakota, who have been spending two weeks with Mrs. Gerig's parents at Sheldon, are now visiting relatives and friends here.

Albert Neuenschwander made a business trip to Sheldon last week.

David and Benjamin Neuenschwander made a business trip to Fort Wayne Monday.

All of the farmers are very busy harvesting their crops of hay, there being an unusual amount this year. Some have started to cut their wheat.

Eli Gerig and family and Daniel Gerig and family visited with Sam Souder and family, near Harlan, Sunday.

Joseph Yoder made a business trip to Fort Wayne Tuesday.

Work on the new Mission church is progressing quite rapidly. The masons are now laying the brick walls.

Turner Ladies Ice Cream social, Market, Friday night.

Shell-Pink Hat for the Fluffy Frock

(By Betty Brown.)

She may be dressed for a bridal party, or she may be a summer girl "dressed up for Sunday."

Though these wide, shell pink hats are claimed by bridesmaids as their very own, other girls boldly appropriate them as the fitting crown for the fluffy summer frock.

Black maline is used to face this particular hat of shell pink hair braid, the narrow band is black velvet and the fan-like goura feather is tipped with black.

DO YOU NEED MONEY?

THE MORRIS PLAN

Get the Morris Plan Habit of Getting Out of Debt

1000 People Have It Already

The Morris Plan Stands for Opportunity, Service and Elimination of "Usury"

Man does not provide for the FUTURE on what he EARNS—but on WHAT HE SAVES!
Lighten your burdens by concentrating all your worrying debts with us—have but one place to pay—then start to enjoy life.
If you need $25.00 to $2,500, our PLAN works just the same—for illustration:
$25.00 for 6 months—costs $1.00—this cost represents interest at 8% per year, our only charge.
$50.00 for 12 months—costs $4.00—this cost represents interest at 8% per year, our only charge.
$100.00 for one year—costs $8.00—this cost represents interest at 8% per year, our only charge.
Larger amounts in the same proportion. All loans are repayable at the rate of $1.00 per week on each $50.00 borrowed.

THE FORT WAYNE MORRIS PLAN CO.

217 EAST BERRY STREET LINCOLN LIFE BUILDING OPPOSITE POSTOFFICE
Hours: 8:30 A. M. to 5 P. M.; Mondays, 7 to 9 P. M.
THEODORE F. THIEME, President
THEODORE WENTZ, First Vice-President ISIDORE DEHMAN, Second Vice-President.
CLINTON R. WILLSON, Treasurer EDWARD J. LINDMAN, Secretary-Manager

NO BUMPER CROPS IN U. S. THIS YEAR

Conditions Generally Are Satisfactory, But No Records Broken.

New York, July 13.—While conditions generally are satisfactory, 1916 will not go down in history as a "bumper crop" year, according to agricultural experts!

In some sections rain, wind and frosts have injured prospects for a banner year. In other localities, particularly California, Oregon and Washington, drought will lower the average.

Maine, New Hampshire, Vermont, Massachusetts, Rhode Island and Connecticut, with favorable weather the rest of the season, will produce an average crop of hay, grain, potatoes and tobacco.

Only exceptionally favorable weather will offset the damage already done in New York state.

Heavy rains in New Jersey, Delaware and Pennsylvania have damaged corn and tobacco. Under most favorable conditions the crop will not be matured until late in September.

Tobacco and hemp crops in Ohio and Kentucky will more than offset any damage done to wheat and corn by heavy rains.

In Maryland, Virginia, the Carolinas and West Virginia general crop conditions are favorable. An abundant harvest is predicted. A dry May prevented good stands of cotton and necessitated some replanting.

The cotton fields of Alabama, Georgia, Florida, Tennessee, Missippi and Louisiana need warm weather. The corn crop is reported the best in years.

June was cold and wet in Iowa, Wisconsin, Illinois and Indiana and corn and vegetable planting was delayed. Corn will probably furnish a satisfactory crop, however, if it receives warm growing weather.

The prospects for wheat, especially in Illinois, are none too good. A satisfactory crop of oats and corn is predicted. With the exception of peaches, the fruit crop is favorably commented upon. Michigan gives promise of a large fruit yield.

In Montana, the Dakotas, Minnesota and northern Michigan conditions indicate the crop harvest will show a good average yield of all small grains, although the total crop will be somewhat less and the corn crop short.

It is estimated Kansas will harvest a hundred million bushel wheat crop. On the whole the condition of the wheat is good in Kansas, Nebraska, Colorado, Wyoming and Oklahoma. The quality is better than last year. The first yield of alfalfa was heavy and of fine quality.

Texas and New Mexico are harvesting the small-grain crop under favorable weather conditions. Due to drought and frosts there is a substantial decrease in acreage. The average yield, too, is less than in 1915.

The crops of California, Washington, Oregon, Utah and Arizona will be less than the average, but farmers and fruit growers will get advanced prices. Peach growers are contracting for sale of their products at more than twice the price received last year.

The grain crop this year will be from 20 to 30 per cent less than in 1915, owing to unusual drought during the spring in some sections of California.

ZANESVILLE NEWS.

Zanesville, Ind., July 13.—Mr. and Mrs. A. D. Hamilton will start Friday to visit friends in Ohio. They will go with Mr. and Mrs. Lloyd Wilcox, who will go a-la-Ford. After visiting friends at various places the Hamiltons will visit their son, Dee, who has employment in Miamisburg, Ohio. Before returning they will go to Dayton also.

Rev. Grimes, the superintendent of St. Joseph conference of the United Brethren church, will fill the pulpit Sunday morning at the United Brethren church in place of Rev. Sherrill, who will preach at Bethel appointment in the morning. Rev. Sherrill will be at Zanesville in the evening.

Rev. A. M. Johnson, Frank Shepler and Noah Walker motored to Decatur Tuesday, where they met Mrs. Johnson and children, who had been visiting Mrs. Johnson's parents, who reside four miles east of Wilshire, Ohio.

D. W. Keplinger and Guy Espich went to Servia, Ind., today to set up hay loaders for several farmers in that neighborhood.

Mr. and Mrs. Norah Walker and four grandchildren, Leota, Pauline, Donny and Ralph Walker, went to Fort Wayne Tuesday, where the children were to meet their father, Mr. O. D. Walker, of Roanoke.

Pearl Hiatt, of Uniondale, was in Zanesville Monday on business.

John Edmundson spent Monday with Mr. and Mrs. William Jones, of south of town.

Mr. and Mrs. Theo Harsh are spending the week with Mr. Harsh's father and mother, of near Bluffton.

It is reported that Ed Robinson, the Zanesville real estate dealer, is going to move to Ossian.

Mr. and Mrs. Marshel Bell will return to Crooked lake Friday for a two weeks' outing.

Mrs. Willis, a W. C. T. U. worker from Bluffton, and a number of children were in town Monday.

George Robert, of Sugar Creek, Ohio, who has been staying with his aunt, Mrs. Rebecca Knight, the past winter and spring, will start Friday of this week for a two weeks' visit with his children and other friends in Ohio.

A. D. Hamilton and Carl Hamilton motored to Bluffton today on business.

C. A. Clark and H. H. Keplinger motored to Markle last evening to figure on a job of painting.

John Shepler drove through in his car Sunday to Crooked lake, where he spent the day with Mr. and Mrs. Emery Taylor and Mr. and Mrs. Lon Hartup.

Rev. Johnson, of the radical U. B. church, will hold his baptismal services at Victory chapel Saturday, July 15th.

Jud Fults, of near Roanoke, was transacting business in Zanesville Tuesday afternoon.

Ray Freshour, of Montpelier, who lately obtained the Mrs. Martha Bell property, was in town Tuesday.

FOR RENT—Cottage at Leland, on Lake Michigan. Phone 1929. Mrs. A. J. Detzer. 12-2t

Pretty Japanese Fans AND Cool Summer Hats

FREE

These Useful Articles Are Just What You Want For This Hot Summer Weather

SEE DISPLAY IN GROCERS' WINDOWS AND STORES

ELECTRIC CURRENT FOR

Light, Power and Heat

"The Electric Light Co."

Light and Power Dept.

Fort Wayne & Northern Indiana Traction Co.

PHONES 298-299. 1025 CALHOUN ST.

RED LETTER BIBLE COUPON BIG PRINT

ILLUSTRATED EDITION

Distributed by the

FORT WAYNE SENTINEL

Clip three of these coupons bearing consecutive dates and present them together with our advertised price of $1.48 at our Main Office and receive your Copy of the BIG PRINT RED LETTER BIBLE.

3 COUPONS AND $1.48 SECURES IT

Description Specially bound in genuine Limp Leather, overlapping Covers, red edges, round corners, gold lettered back, numerous beautiful colored plates, maps and biblical scenes, family record and many useful helps.

EVERY WORD JESUS SPOKE PRINTED IN RED

MAIL ORDERS WILL BE FILLED

Add for Postage:
Up to 150 miles 07
Up to 300 miles 20
Up to 600 miles 15
Up to 1000 miles 20
For greater distances ask postmaster rate for 3 lbs.

RELIGION, TEMPERANCE AND HEALTH

Girl With a Winning Smile Need Never Fear of Being a Wall Flower

If You Enjoy Friends, Cultivate Them With Sincere Cheerfulness, Says Miss Thompson in Final Chapter on "The Psychology of the Smile."

BY LILLIAN B. THOMPSON.

Friends are worth cultivating in this life of ours. The sunny smile will do much towards holding your friends and at the same time help you and them in meeting the trials and tribulations of living.

Of course, the true friend is supposed to stand by one, whether he be gloomy or cheerful. But I can see no reason for taxing the patience of our friends with an attitude of continual gloom and sourness.

Naturally there comes a time in every one's life when sorrow overwhelms the ability to smile. Then it is that the friends of the saddened person can be of real comfort with their friendship smiles, the expression of real, true sympathy.

There is nothing reserved or stingy about the friendship smile. It is broad and expansive, charged with the joy of living, the expression of pleasure with life and the knowledge of good companions. There should be nothing mechanical about it.

It should be wholesouled and vital. It is the sort of a smile that says to another person, "I know you are my real friend and I can trust you in my confidences. I don't have to hedge, to watch my words when you are with me."

Every smile has two meanings. One is for the person receiving the smile, one for the person doing the smiling. As a rule the real intent of the smile is shown on the face, but at times its real meaning is a bit baffling. There is no guesswork about the friendship smile. It is so spontaneous and so lacking in affectation that one can tag it at sight. That is why, I think, it is such an interesting, important smile, such a delightful means of communication between two congenial persons.

The girl with the winning smile need never fear of being a wall flower; of lacking invitations to parties and all the amusements that appeal to happy people. In fact, her ability to smile will take her far in her conquest of life; will help her over many rough places and aid her in overcoming many seemingly insurmountable obstacles.

LILLIAN BENFELDT THOMPSON,—"There is nothing reserved or stingy about the friendship smile," she says. "It is broad and expansive, charged with the joy of living."

If you want to go through life with the reputation of being a grouch, don't smile. But if you enjoy friends and want them to choose you and associate with you, cultivate that beamy, expansive smile, that is nearly a grin, from the very joyousness of it, and I promise you will not be lacking in happy, congenial companions. And what is better in life than good friends with whom to talk and confide?

There is so much to be gained from smiling that it seems foolish for anyone not to practice it. I have learned in my own life that my smiles have been an immense benefit and I am glad I can really and truly smile.

Since one gains in health, beauty, business and friendship through the taking of smile medicine, why stint the dose?

It is my advice, girls, to take it in large quantities. It cannot hurt you and will do you a world of good if you are sincere.

Smile, smile and then smile some more.

(The End.)

Why Some Prayers Are Not Answered

I believe that all true prayer is answered. But to locate the results of prayer and trace them to their true source is usually very difficult. The ordinary use of prayer is usually so blended with every other part of the life and action of a Christian, and the answers are so varied in form and they are received in a way so closely connected with human agency that it is impossible, as a rule, to draw the line between the results of prayer and that of other gracious influences which operate in our lives.

But some prayers are not answered, and some professing Christians have no power with God. To this class of religious professors the Word of God expressly says: "Ye ask and receive not." Now, why? The Bible itself gives three principal reasons why prayer is not answered. The first is unsurrendered sin.

Let us adopt an illustration from Mr. S. D. Gordon. Suppose I had a private wire from here to my friends and kindred in Charlottsville, Va., and some one should go outside and drag the wire down until it touches the ground. Could I telegraph over that wire? No. Suppose some one cuts the wire; the two ends are apart; not a mile or a yard, but yet distinctly apart. Could I telegraph on that wire? Of course not. Yet I might sit in my room and tick away by the hour and use most earnest and persuasive language. But what good would it do? The wire is cut. All my fine pleading goes into the ground or the air. Now sin cuts the wire. It runs the message into the ground. Says the Scripture: "If I regard iniquity in my heart, the Lord will not hear me."

Here is a man praying for business prosperity. Does he seek prosperity in order to be more useful, a better servant of God and his fellow men, or simply for self-gratification, that he may have more of the pleasures of life and cut a larger figure in the social and financial world?

It is perfectly right to pray for personal things, such as money, physical strength, healing in sickness, and the like. God wants His children's lives to be rich and full. But the motive determines the character and the propriety of all these requests. If our hearts are in sympathy with Christ, if His life purpose is ours, we can ask what we will. "If ye abide in Me and My words abide in you, ye shall ask what ye will and it shall be done unto you."

The third thing that hinders prayer is an unforgiving spirit. Prayer and forgiveness Christ puts together. After telling us in the Lord's Prayer how to pray, He solemnly reminds us that an unforgiving spirit breaks the connection between us and God.—Dr. E. W. Smith.

"Only a Drunken Barber," Yet He Built Up One of America's Great Rescue Missions

God's Wonderful Transforming Power Shown in Remarkable Case of U. V. Sillaway, Who, Though Dead, Still Lives in Work He Left Behind.

Fifteen years ago he was pulled out of the canal at Grand Rapids—a drunken barber who in despair of his repeated failures to turn from drink decided to end his wrecked life. A few weeks ago a whole city mourned his death—the beloved superintendent of one of America's greatest rescue missions. From the most unreliable of the outcasts that Mel Trotter rescued in "Bucktown," this "drunken barber" became the right-hand man of the great rescue mission leader whom forty missions throughout America look to as their chief.

(By Grace Willis in Sunday School Times.)

'Fred went to the bridge over the East Side canal, and, climbing to the top of the railing, deliberately leaped into the dark waters twenty feet below. Several people saw him when he leaped, and he was rescued from the water before he could drown. When the officer from the corner saw who it was, he called the wagon from the police station, and Fred spent the night in his wet clothing on the plank in a cell. As he was loaded into the wagon several people inquired who he was. 'Oh, only a drunken barber,' was the reply; 'we get him often. It ain't the first time he's tried this.' "

Only a drunken barber fifteen years ago, of whom his own father said, "There is no hope for him; I wish he were dead." Yet when Urban V. Sillaway died, on September 16, of last year, many hundreds of people gathered in the largest downtown church in Milwaukee to do him honor, and other hundreds crowded into the Milwaukee Rescue Mission on a Saturday night, and again on a Monday afternoon at his funeral service, to testify to the wonderful power of God in this man's life.

He is pictured as "Fred Hanks" in Mel Trotter's book, "Jimmy Moore of Bucktown." Baffled and beaten by the demon of drink some half a dozen times after his heart was first touched by the Spirit of God, he at last gave himself completely into God's keeping, at his own home, after midnight on May 27, 1900; and this was his first testimony, given on the Gospel Wagon the first Sunday after his conversion, at Grand Rapids, while his old pals surrounded him, listening:

"I don't expect any one to take stock in me. I have made so many mistakes and turned the mission people so many times I am almost ashamed to look at them. I'm not making any promises this time. I've turned my case over to Jesus Christ. If I get drunk now he's to blame, 'cause he's running the whole shooting-match. My life has been a failure from start to finish. When I was a boy I carried papers; one of my regular customers was an old Dutch woman who used to brew her own beer. Every evening when I delivered her paper I got my glass of beer. I got so I looked ahead to it, and when I was sixteen years old I could drink as much beer as a man. I learned the barber's trade, and before I was twenty years of age I was known as a drunken barber. I braced up many times, but when I started again I always went lower than I was before. I got into trouble, was arrested, and pleaded guilty. On account of my parents the judge suspended sentence, with the understanding that if I ever took a drink he would call me up before him and give me five years. With the state prison staring me in the face, I managed to stay sober three months. During that time I worked hard, got good clothes on me, and married one of the sweetest girls that ever lived. After our marriage—well, it's the same old story; why should I tell it again? My picture is in the rogues' gallery in more than one city. I did not want to be dishonest, but a man can't drink whisky and be honest.

"I have stolen the pennies out of my baby's bank to satisfy that awful desire for whisky. Don't tell me that a man does that because he wants to; I've tried as hard as any man ever tried to be somebody, but that craving for whisky was there, and it had to be first in my life. Whisky was my god, I worshiped it, I loved it better than my family, my life, I've taken the shoes off my feet in the winter, and traded them for whisky. But today, thank God, I've not even wanted a drink. The first day in years that I've not wanted whisky is today. Gold cure failed; prison bars failed; wife's tears failed; but Jesus has taken even the desire for it away. When a man has that gnawing at his very vitals there are but two things that will touch it, a big drink of whisky or the Lord Jesus Christ. Thank God, I have him, and I'll never thirst again. Last night I leaped from the bridge into the water to end my life; but God saved me from death and hell. I do not understand how he can love such a brute as I am, but he does; and now I'm saved."

Shortly after his conversion Mr. Sillaway was at his daily employment in a barber shop, shaving a customer, when a man came in, and, presenting a bill, demanded its payment. Mr. Sillaway explained that he was not then able to pay it, but would do so as soon as possible. The man was abusive, and went out, saying, "That's a fine Christian—you are—not to pay your bills!"

Mr. Sillaway was crimson with embarrassment at having the customer, a wealthy lumberman, overhear the talk. The next morning, however, the lumberman sent for the barber, and asked him what his debts in the town would amount to.

"Oh, as much as $500," was the reply.

The lumberman then took out $500 in bills, and gave it to Mr. Sillaway, telling him he might accept it as a gift, or as a loan, if he chose, but that he would require no security.

With gratitude Mr. Sillaway set forth to pay his debtors, and one and another began telephoning to Mel Trotter, "Sillaway's got a wad of bills as big as your fist. Better look after him."

At a hardware store Mr. Sillaway selected an outfit of barber's tools, asked the price, and laid the money down, turning away without the package.

"Here you're leaving your package," some one called.

"That money is for implements like that, that I stole," was the answer as he left the store without the package.

He also owed hundreds of dollars in the west, much of it for liquor bills, and though it took some years to accomplish it, he paid them, every one.

A year or so ago, when in the west, near the neighborhood of his former haunts, in speaking to a gathering of five hundred men one day, he took out his checkbook and said: "Here's my checkbook; if there's a man in this audience to whom I owe anything I will pay it right now." The genuine offer made a strong impression on the men.

Mr. Sillaway became Mel Trotter's right-hand man, and half a dozen years later, in 1906, he went to Milwaukee to become the superintendent of the Rescue Mission there.

The mission was in a rented, ramshackle building; they were $1,900 in arrears and didn't own a thing. Three years later a successful two-weeks' financial campaign was put through, and the money was raised for a building. In May of the next year, 1910, the new building was dedicated, and from that time the work has been successfully carried on in an $86,000 plant, which has been a model for missions throughout the country.

A gospel meeting has been held every night during these years, and many are the men who look back to some night in that room, where the big painted eye and the verse, "Thou God seest me," looks down upon them, to the time when they found God. Mr. Sillaway was equally at home in making a tender appeal to men to give their hearts to God, or in summarily settling the disputes of quarrelsome drunks. His was an unusually well-poised, sane, and all-round Christian character; and those who had never known him in his former life found it almost impossible to realize that he had ever been other than a strong Christian. He never went off on a tangent, was never carried away by strange doctrines, kept his head, and in the midst of overwhelming burdens and discouragements kept sweet in his spirit, and won friends constantly by his warm-hearted personal interest.

He had a genius for friendship, and was equally at home with the well-to-do and the "down-and-out." As Mel Trotter expressed it, "He gets under your vest." At his funeral service were the young men of millions and the man without a cent, the wealthy woman crowded up against the wall and the shabby old negress walking boldly down the aisle for a last look at the familiar face; and each had lost a personal friend. And the burden on the heart of Mrs. Sillaway, who has been unfailingly an efficient and staunch helpmeet, is, "I am so sorry for these friendless people."

In his office there are some fifty or sixty framed photographs. There are many pictures of prominent Christian workers and mission men; but perhaps the majority are of the men and their families saved through his efforts. Such work as his is filled with heart-breaking discouragement; and at such times he would look about on this picture and that and say, "That one paid—that one paid," and his courage rose and his faith and trust were renewed.

At his fifteenth "spiritual anniversary" last May, as he rose to open the meeting, the platform filled with beautiful flowers sent by friends, a messenger came down the aisle with a box of roses; and as he lifted them out he turned to the ragged, unkempt men in the audience and said, "The flowers weren't coming my way fifteen years ago, boys." It was a telling point!

"Only a drunken barber,"—but, transformed by the power of God, he had won more stars for his crown than many a man in a long lifetime of service; his the richly answered prayer:

"Help me the slow of heart to move
By some clear winning word of love;
Teach me the wayward feet to stay
And guide them in the homeward way."

Parents Can Do as Much as Physician to Prevent Infantile Paralysis

A wave of child paralysis is sweeping over the country claiming babies' lives by the score.

The disease is a mystery even to medical experts. They have known of it since 1840, yet they are not sure what causes it nor exactly how it is spread.

In fighting this plague the efforts of the average mother and father are just as important and just as needed as are those of the physicians.

The disease generally breaks out in warm weather—it is another one of the summer dangers that beset baby. Therefore many physicians conclude that it is spread by insects.

Some blame the stable fly.

Then why can't parents strive to prevent infantile paralysis by carefully screening houses and working to do away with the breeding places of these flies—neglected manure piles?

Other scientists put the blame for the disease on dirty milk. Nowadays it is a comparatively simple matter to make sure that your milk supply is pure.

Why not do so and help prevent the spread of this scourge of childhood?

Medical men know that the disease is spread by the contact of a sick child with well children.

Prevent this, mothers and fathers, by carefully isolating children who are suffering from running nose or "snuffles." Infected nasal discharges cause much of the disease.

Every householder can do much to keep down epidemics of this disease by simply taking a few precautions—cleaning up filth, keeping down flies and applying a few daily habits of hygiene.

Camping time is here. But every fisherman, hunter or lover of nature who turns to camp life should constitute himself a health officer for his own protection and comfort.

There are certain niceties of camp life which an experienced woodsman does not neglect, but the city-bred amateur who is used to daily garbage collection and open plumbing seems apt to lack sufficient ingenuity to properly improve means to make up for the lack of these essentials.

Cooking and eating out of doors is an attraction if the process is not accompanied by swarms of flies, and these are sure to appear if the wastes are not properly disposed of.

Be sure that heavy rains will wash refuse into the streams. Burn or dig a pit for it. Cover all the waste which goes into it with a sprinkling of chlorinated lime and then with a light covering of earth. This will insure freedom from fly breeding and noisome odors in the hot weather.

If mosquitoes abound, for the sake of comfort and as a protection against the possibility of malarial infection screens or netting should be used if conditions permit, and if not some anti-mosquito wash should be used, such as oil of citronella. If bitten, a mixture of one part of aqua-ammonia and three parts of spirits of camphor will destroy the poison.

* * *

While exercise is the best possible means of obtaining health there are three very essential don'ts: Don't strain, don't overdo or don't exercise if one feels "all tuckered out."

* * *

There is no more brilliant chapter in the history of preventive medicine than the discovery in 1885 after much patient toil of the germ of malaria and its mode of transmission.

The name of the fever signifies "bad air" and it was suggested by the prevalence of the fever in marshy districts.

In view of present knowledge of the transmission of the disease by the bite of mosquitoes how clearly do the descriptions of the malarial localities by early scientists fit in with the present known habits of the malarial mosquito.

One scientist named North attributed the presence of malaria in the Roman Campagna to vegetable matter allowed to decompose in saucer-like depressions in the ground. Another, named Friedel, describes how a certain ward at a marine hospital in Germany was used for convalescent patients. After a day or two in the ward these patients invariably came down with an attack of malaria. No other ward was affected in this way in that hospital and no sufficient explanation was forth coming until it was discovered that in the yard adjoining there was a large barrel full of stagnant rain water.

Malarial mosquitoes were breeding in the rain barrel and then flying over the fence and infecting the hospital patients next door.

In spite, however, of present day definite knowledge of the cause of malaria by the mosquito bite, the disease annually claims thousands of victims in this country and the tropics.

* * *

Look first to your mouth for the cause of your rheumatism or neuralgia. It may be either that your teeth are decayed or that your tonsils are diseased. Have both examined and treated if needed.

A PRAYER.

Father, if I can be of any use to Thee, point out my path and make me strong to walk therein. I have lost so much time trying to make a path for myself. I have spent so many weary hours trying to be of use to myself. Now, Lord, I want to be of use to Thee. Give me my orders. Lord, turn my face in the direction Thou wouldst have me go, and may I go with a glad heart and a ready hand. Amen.—Rev. Edward Leigh Pell, D. D.

Testimony of Life Insurance Companies

Statistics prepared by either the wets or the drys are apt to be viewed with suspicion because both sides are biased, says Arthur Hunter, of the New York Life Insurance company. But statistics put out by the life insurance companies are known to be absolutely without bias and the public has confidence in them. Mr. Hunter cites the experience of seven American companies and one Canadian company to show that mortality is from ten to thirty per cent. lower among abstainers than among non-abstainers. He shows further that mortality among total abstainers is markedly lower than among "temperate" drinkers, and very much lower than among "moderate" drinkers. The mortality among those who at the date of application for insurance took two glasses of whisky a day, but did not drink to excess, is eighty per cent. in excess of the normal. There is an extra mortality of forty per cent. among the policyholders who drank to excess at least five years prior to date of application for insurance, but had been very temperate for five years before acceptance.

MOVIES DISPLACE SALOONS.

Five hundred saloons in New York city and 100 in Brooklyn were crowded out of business last year by motion picture theaters, according to Orrin G. Cocks, secretary of the motion picture board of review, which has offices in New York. The percentage of drinking places eliminated in smaller communities is even larger, he declared. The moral atmosphere of manufacturing towns has been noticeably improved because of picture houses, Mr. Cocks said.

An Evening Service.

The esteemed Dr. Fisk was on his way to conference in 1832, and was making the trip on a steamboat. The number of passengers was greater than usual and they had all assembled in the cabin for the purpose of having their berths assigned for the night. Directly afterwards, the clerk announced that Dr. Fisk would perform religious services before the company retired to rest, and suggested that those not favorable to it would withdraw to the forward cabin. One individual, apparently a military officer, availed himself of this privilege. The crowd remained in silence. The doctor rose near the stairway and after making a few remarks, intended to produce a feeling of dependence upon God, he gave out a hymn in which the greater number of passengers united. When he bowed to address the throne of Grace, it was an unusual sight to observe that with scarcely an exception, every one of the passengers had bent themselves before the Lord, thus evincing not only a proper veneration for religion, but their high respect for the individual who was leading the devotions. Those who knew the doctor need not be told what was the effect of those services, for no man possessed the faculty of improving such occasions to better advantage. One who was there adds, "We retired to rest that night with more devotional feelings than we ever experienced on board a steamboat, and it will be long before the impression produced by this circumstance will be effaced."

PREPAREDNESS.

Spirits come out of bottles, but the spirit of '76 didn't come out of a bottle. If the entire United States army and navy could center its fire upon a gigantic bottle which contained all of the liquor in the United States, the greatest step in national preparedness for efficient peace and efficient war might be taken.

WORDS FROM THE CROSS.

First word from the cross—the word of charity: "Father, forgive them."

Second word from the cross—the word of mercy: "Today shalt thou be with Me in Paradise."

Third word from the cross—the word in filial piety: "Behold thy Son! * * * Behold thy mother!"

Fourth word from the cross—the word of agony: "I thirst."

Fifth word from the cross—the word of humanity: "My God, my God, why hast thou forsaken Me?"

Sixth word from the cross—the word of perfection: "It is finished."

Seventh word from the cross—the word of Sonship: "Father, into Thy hands I commend My Spirit."

OUR NEGLECTED BOY CROP

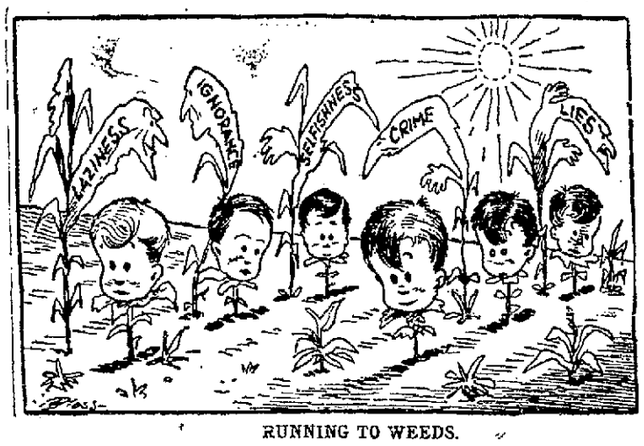

RUNNING TO WEEDS.

Somebody swiped Johnny's mitt today. Maybe Ma said she didn't have any money for another. So Johnny laid for Dad at the corner where the car stops and demanded a sum sufficient to meet his sad necessity.

Maybe Dad was feeling pretty tired of a good many things, but chiefly of the high cost of everything, and so he replied accordingly. Then Johnny teased. And was scolded. Or worse.

And he will not care what he does tomorrow, if he can't have another catcher's mitt.

Poor Johnny! He belongs to the country's neglected boy crop.

And yet few persons look upon him as neglected. His parents are thrifty, temperate, conscientious. They see that the boy has plenty of food, baths and clothes.

They see that Johnny has pretty nearly everything he wants—EXCEPT AMUSEMENT. They leave Johnny to find that for himself

But when he does find it, they call it mischief.

Now if Johnny were a waif, somebody would take great pains to see that he had his two weeks in the country, and that he was especially provided with work and play enough to keep him out of mischief.

But Johnny's parents are industrious—and just a little too busy to censor Johnny's entertainment. They are also provident—and just a trifle too much interested in saving for the future to give the right kind of attention to the present.

That is why the boys in some of the most respectable families turn out badly. Everybody is too busy to look after them. Money is too precious to spend on them.

And the chances are that a few quarters invested over and over in bats, balls, mitts and masks would pay far greater dividends in Johnny's character than many dollars saved for Johnny's bank account or college course.

Opportunity.

They do me no wrong who say I come no more,
When once I knock and fail to find you in;
For every day I stand without your door,
And bid you work, and rise to fight, and win.

Wail not for precious chances passed away,
Weep not for golden ages on the wane!
Each night I burn the records of the day—
At sunrise every soul is born again!

Laugh like a boy at splendors that have fled
To vanished joys be blind and deaf and dumb;
My judgments seal the dead past with its dead,
But never bind a moment yet to come.

Though deep in mire, wring out your hands and weep
I lend my arm to all who say "I can."
No shame-faced outcast ever sank so deep
But he might rise and be again a man!

Dost thou behold thy lost youth all aghast?
Dost reel from righteous retributions blow?
Then turn from blotted archives of the past,
And find the future's pages white as snow.

Art thou a mourner? Rouse thee from thy spell;
Art thou a sinner? Sins may be forgiven;
Each morning gives thee wings to fly from hell;
Each night a star to guide thy feet to heaven.

—WALTER MALONE

GO TO CHRIST DIRECTLY

"I am a great lover of John Bunyan," said Charles H. Spurgeon in one of his sermons, "but I do not believe him infallible. I met with a story the other day which I think a very good one.

"There was a young man in Edinburgh who wished to be a missionary. He was a wise young man; he thought—'Well, if I am to be a missionary there is no need for me to transport myself far away from home; I may as well be a missionary in Edinburgh.' There's a hint to some of you ladies who give tracts away in your district, and never give your servant Mary one. Well, this young man started, and determined to speak to the first person he met. He met one of those old fishwives; those of us who have seen them can never forget them; they are extraordinary women indeed. So, stepping up to her, he said: 'Here you are, coming with your burden on your back; let me ask if you have got another burden, a spiritual burden?' 'What?' she said. 'Do you mean that burden in John Bunyan's Pilgrim's Pregress? Because if you do, young man, I have got rid of that many years ago, before you were born. But I went a better way to work than the Pilgrim did. The Evangelist that John Bunyan talks about was one of your parsons that do not preach the gospel; for he said, "Keep that light in thine eye, and run to the wicket-gate." Why, man alive! that was not the place for him to run to. He should have said, "Do you see the cross? Run there at once!" But instead of that, he sent the poor pilgrim to the wicket-gate first; and much good he got by going there!—he got tumbling into the slough, and was like to have been killed by it.' 'But did not you,' he asked, 'go through any slough of despond?' 'Yes, young man, I did; but I found it a great deal easier going through with my burden off than on my back.' The old woman was quite right. We must not say to the sinner, 'Now, sinner, if thou wilt be saved, go to the baptismal pool—go to the wicket-gate—go to the church—do this or that.' No, the cross should be right in front of the wicket-gate, and we should say to the sinner, 'Throw thyself there, and thou art safe. But thou art not safe till thou canst cast off thy burden, and lie at the foot of the cross, and find peace in Jesus.'"—Exchange.

NEWS AND VIEWS OF THE FARMER

GRAPES; SOME SATISFACTORY METHODS OF TRAINING THEM

One of the Surest of Fruit Crops is the Grape, a Crop Each Year Being Reasonably Certain After the Third Year From the Time of Setting the Vines—This Fruit is Easy to Grow and Does Well on Almost Any Drained Soil Well Cultivated.

When planting grapes, the exposure should be to the sun, as this fruit ripens in sunshine, and the place should admit of cultivation on all sides. One or two year old vines may be used. At planting time the tops should be cut back to 3 or 4 eyes and the roots well shortened in. Large holes should be dug so that the roots may be about six inches below the soil surface and well spread out. Fine soil should then be worked around them and well firmed down. If the season should be dry, a mulch of coarse litter may be spread around the vine. If all the buds start the strongest one or two may be allowed to grow. Remove the others.

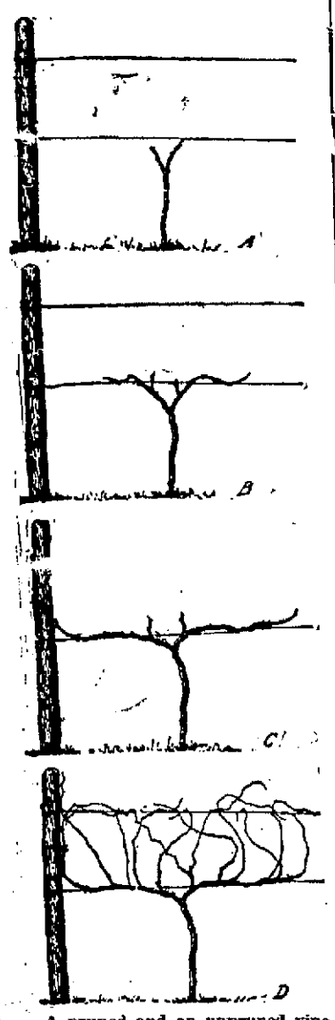

A pruned and an unpruned vine at different ages showing the renewal system of pruning. A, second year; B, third year; C, fourth year; D, an unpruned vine in its fourth year.

In order to understand the growing of grapes it should be borne in mind that fruit is borne on wood of the present season, which arises from wood of the previous season. To illustrate: a growing shoot, or cane of 1915, makes buds. In 1916 a shoot arises from each bud; and near the base of this shoot the grapes are borne (one to four clusters on each). While every bud on the 1915 shoot may produce shoots or cane in 1916, only the strongest of these will bear fruit. The skilled grape-grower can tell by the looks of his cane at pruning time which buds will give rise to the grape-producing wood the following season. The larger and stronger buds usually give best results; but if

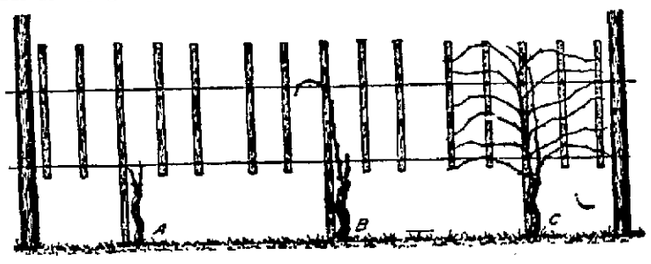

A vine at different ages, showing training by the Hudson horizontal meth- A, a pruned vine in its third year; B, a pruned vine in its fourth year; an unpruned vine in its fourth year.

the cane itself is very big and stout, or if it is very weak and slender, he does not expect good results from any of its buds. A hard, well-ripened cane the diameter of a man's little finger is the ideal size.

Another thing to remember is this: a vine should bear only a limited number of clusters; only from 30 to 80 should be allowed to develop on one vine. If a vine is strong enough to bear 30 clusters of grapes about 15 should be left at pruning time and if strong enough to bear 80 clusters 40 buds should be left.

With these principles in mind it will be seen that the essential operation in pruning grapes is to cut back a limited number of the best canes to a few buds each season and entirely remove the others. The more usual method at the present time is to cut the canes back to 8 or 10 buds and to leave but 3 or 4 canes, all of which should start from near the head or trunk of the vine. New arms should be taken out from year to year as the bearing wood gets farther away from the trunk.

There are various ways in which the objects of pruning are accomplished. For instance, the growth and health of a plant are promoted and the size of the fruit is increased (1) by removing all the diseased parts and suckers; (2) by shortening extended shoots, side shoots, and laterals; (3) by putting upright the part whose rapid growth is desired; and (4) by removing the fruit buds or fruit. The plant is retarded in growth and made to bear earlier and richer fruit by shortening the leading shoots and leaving the fruit-bearing wood and by bending down the branches and ring-pruning them. The healing of wounded and diseased plants is promoted by removing the injured parts and dressing the wound. The head of a plant is renewed by cutting off the branches above; the head is made to grow thicker by cutting back the outer branches and to grow thinner by amputating all canes on which there is too much growth.

There are so many species of grapes, each having peculiarities of its own and therefore responding most readily to certain cultural methods, that each grower must, in a measure, use his own judgment in the matter of training the vines. There are many more or less popular methods of training, all of which have some good points, and, according to location and other considerations, have been used successfully.

The principal methods of training are as follows: The trellis, the high-renewal, or upright system; horizontal arm spur system; horizontal block system; the fan system; the Hudson horizontal system; four-cane Kniffin system; umbrella or two-cane Kniffin system; Munson system; overhead Caywood system; Chittenden system; multiple cross-wire system, or overhead arbor; overhead trellis or parvales system; cross-wire system; the spur, stool or short pruning system (used in most vineyards in California); the long or cane pruning system (also used in California). Vines trained on trellises are comparatively rare in California.

Grapes do not require stimulating fertilizers. Wood ashes, about one-half bushel per vine, is one of the best fertilizers to apply. An application of three pounds per vine of the following mixture is recommended by some of the experiment stations: Ninety pounds acid phosphate, 90 pounds Kainit and 20 pounds cottonseed meal.

Grapevines are sometimes girdled or ringed for the purpose of hastening maturity and fruitfulness. Experiments at the experiment stations in New York and Massachusetts show that fruit on ringed vines is sometimes ten days to two weeks earlier than on unringed vines, and larger both in bunch and berry. Shoots bearing the bunches are ringed between the fruit and the arm bearing the shoot. The ringing should be done when the grapes are about one-third grown, a ring of bark about one inch wide being removed from the arm or shoot. Implements for this purpose are to be had.

IT PAYS TO WEIGH THE MILK.

Dairymen who are weighing the milk from each cow every day find that their returns are much larger than formerly, when they allowed the old custom of guessing at the amount in the pail, froth and all.

It takes but a few seconds' time to weigh the milk and make a good record of it, if convenient scales and blanks are at hand.

The most convenient scale is a spring balance, weighing to 60 pounds by tenths, having an adjustable hand which may be set to balance the weight of the empty pail.

The records should be convenient and have sufficient space for the figures.

APPLY BUSINESS METHODS.

Did you ever hear of a business man who spent "too much money" advertising? Did you ever hear of a farmer who "spent too much money" fertilizing? There may be instances, but they are certainly only exceptions. Money spent judiciously by the business man "to advertise" and by the farmer "to fertilize" will always bring big returns. It pays, and is seldom if ever overdone. Frequently it is much underdone. If you must neglect any factors, slight the scientific and the artistic sides.

NOT VERY NEW.

Even the silo is not strictly a modern invention. History stated that in very early ages in Egypt, Italy, Spain and Mexico, seeds were stored in pits either above or below ground, and one hundred years ago the Italians were preserving fresh leaves for cattle in casks and pits in the ground.

Don't think that lime-sulphur will control apple blotch as well as Bordeaux mixture.

PREVENTING THE INTRODUCTION OF WEEDS ON THE FARM

"Weeds, Weeds, Everywhere; They Thrive in the Cornfield, They Choke Wheat in the Field, They Annoy the Gardener, They Ruin the Meadow, They Spring Up By the Roadside, They Encroach on the Swamp, They Damage the Fleeces of Sheep, They Decrease the Value of Property."

BY. W. J. BEAL.

Disadvantages of Weeds.

1. They rob cultivated plants of nutriment.
2. They injure crops by crowding and shading.
3. They retard the work of harvesting grain by increasing the draft and by extra wear of machinery. (Bindweed, thistles, red root.)
4. They retard the drying of grain and hay.
5. They increase the labor of threshing, and make cleaning of seed difficult.
6. They damage the quality of flour, sometimes making it nearly worthless.
7. Most of them are of little value as food for domestic animals.
8. Some weeds injure stock by means of barbed awns. (Squirrel tail grass, wild oats, porcupine grass.)
9. Some of them injure wool and disfigure the tails of cattle, the manes and tails of horses. (Burdock, cocklebur, houndstongue.)
10. A few make "Hair balls" in the stomachs of horses. (Rabbit-foot clover, crimson clover.)
11. Some injure the quality of dairy products. (Leeks, wild onions.)
12. Penny cress, and probably others, when eaten by animals, injure the taste of meat.
13. Poison hemlock, spotted cowbane and Jamestown weed are very poisonous.
14. Many weeds interfere with a rotation of crops.
15. All weeds damage the appearance of a farm and render it less valuable. (Quack-grass, Canada thistle, plantains.)

Some Small Benefits of Weeds.

1. They are of some use in the world, to induce more frequent and more thorough cultivation, which benefits crops.
2. The new arrival of a weed of first rank stimulates watchfulness. (Russian thistle.)
3. In occupying the soil after a crop has been removed they prevent the loss of fertility by shading the ground.
4. Weeds plowed under add some humus and fertility to the soil, though in a very much less degree than clover or cow peas.
5. Some of them furnish food for birds in winter.

Some Rules for Their Extermination.

1. The right kind of a man, who will carefully observe and study the kinds of weeds and their habits, fighting each to the best advantage, i. e., with method.
2. See that all seeds purchased or grown at home for seed are free from seeds of weeds. Although often heard these words are too little heeded.
3. See that threshing machines, hay racks, grain bags from other farms are well cleaned before used on the farm.
4. Cook or grind screenings and burn chaff when certain weeds are suspected.
5. Send seeds to your state agricultural college for identification, unless they are known to be harmless.
6. Strive to prevent weeds from ripening seeds. This is especially important late in the season in case of all pigweeds, purslane and others where the flowers are very small and are liable to be overlooked and the seeds ripen before their presence is suspected.
7. For meadow or pasture make the soil very fertile, as most weeds will then be killed or crowded by the better grass and become of little account.
8. Modify the rotation of crops with reference to killing the weeds.
9. Make a specialty of hoed or cultivated crops.
10. Make soiling crops a prominent feature in certain fields.
11. Smother weeds with quick growing and thickly seeded crops, like red clover or rye or buckwheat.
12. Keep some crops growing on the land from early spring till late autumn—double cropping, i. e., two cultivated crops in one year for barn and cellar instead of one for use and one of weeds.
13. Cultivate thoroughly after a crop is removed.
14. Clean up and avoid leaving any vacant or out of the way places for breeding ground.
15. Where practicable, remove fences and cultivate to the gutters of the highway.
16. Keep some sheep.
17. When once begun, continue the work thoroughly from year to year, giving no quarter to weeds. This is the easiest in the long run and the royal way.
18. Where hand labor is employed, it is far less expensive and much easier to keep weeds down by raking or hoeing once a week than by going over the ground much less frequently.

The habits of a weed determine to a great extent the best mode of fighting it. Certain remedies suggest themselves for creeping perennials, like quack grass and toad flax, while different treatment is best for narrow-leaved dock; and still a different mode of attack may be adopted for crab grass and purslane.

Weeds are annuals, as pigweeds, crab grass, purslane; biennials as bull thistle and mullein; perennials, like quack grass, Canada thistle, ox-eye daisy.

Will it pay? The annual cost of successfully fighting a weedy farm of 100 acres in Ontario has been found to be about $75. Good cultivation in the long run pays a greater profit than slipshod culture. It not only kills the weeds, but keeps the soil in condition for securing good crops. It conserves moisture.

Perennial plants cannot gain any if the green leaves are not allowed to appear. The nourishment stored in the root stocks underground will aid the plant to send up slender leaves and if these remain, the plants gain and recruit; but if the leaves start underground and are cut off before coming to the light, those root stocks are drawn on again to furnish food to start more leaves and thus, in time, become exhausted.

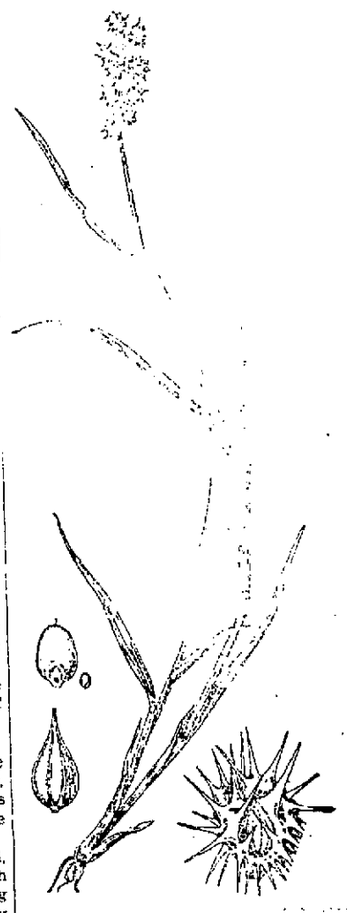

Sandbur. Bur Grass. A Troublesome Weed.

DO YOUR OWN THINKING.

Observe the methods of others in making money, but work out your own individual problem in the dairy. There are no two persons with exactly the same conditions and facilities. Use the experience of others to guide you, but still do your own driving.

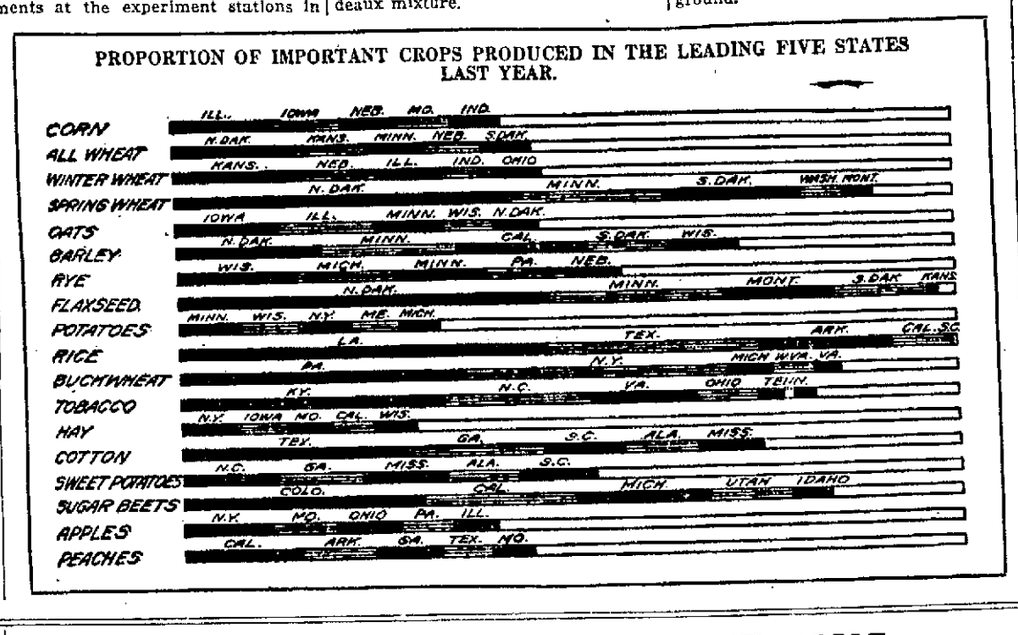

GOOSE RAISING MAY BE MADE PROFITABLE

The Toulouse and Embden are the most popular breeds of geese in this country. The Toulouse is the largest breed, the adult gander and goose weighing 25 and 20 pounds, respectively, while the standard weights of the Embden are 20 and 18 pounds.

Geese can be raised in small numbers successfully and at a profit on many farms where there is low, rough pasture land containing a natural supply of water. The market for geese is not so general as for chickens, but the demand and prices are especially good in sections where goose fattening is conducted.

Geese need only a house during cold or stormy weather, when an open shed should be provided. One gander is mated with from one to three geese, and the matings are not changed from year to year unless they prove unsatisfactory. When mated, they are allowed to run together in flocks. Toulouse and Embden geese will breed when about 2 years old. The females are usually kept until they are from 12 to 14 years old, or as long as they lay well. Sex is difficult to distinguish, especially in young geese. The gander is usually somewhat larger and coarser than the goose, and has a leaner, longer neck, and a larger head. The sex is sometimes determined by a critical examination or by the action of the geese at mating time.

Large boxes, barrels, or shelters are provided as nests for geese, or they are allowed to make nests on the floor of the house. The eggs should be collected daily and kept in a cool place. The first eggs are usually set under hens, while the last ones which the goose lays may be hatched either under hens or under the goose if she "goes broody." If the eggs are not removed from the nest where the goose is laying, she will usually stop laying sooner than if they are taken away. The period of incubation of goose eggs varies from 28 to 30 days. Moisture may be added after the first week by sprinkling the eggs or the nests with warm water. Goose eggs hatch slowly, especially under hens, and the goslings are usually removed as soon as hatched and kept in a warm place until the hatching is completed.

Geese are generally raised where they have a good grass range or pasture, as they are good grazers and usually pick most of their living, ex-

cept during the winter months and the breeding season. Goslings should be fed a mash of two parts shorts and one part corn meal by weight, changing at the end of three weeks to equal parts shorts and corn meal with 5 per cent each of beef scrap and grit. A fattening ration may be made of a mash of one part shorts and two parts corn meal by weight with 5 per cent of beef scrap, fed in the morning, and a feed of corn at night.

Adult geese should be fed for eggs about February 1st, or so that the goslings will be hatched by the time there is good grass pasture. In feeding for eggs give a mash of equal parts by weight of corn meal, bran and middlings or low-grade flour with 10 per cent of beef scrap in the morning and a feed of corn at night. A constant supply of drinking water should be provided. If geese need grain when not laying, the beef scrap should be left out and the corn meal increased in this ration to three parts.

The fruit grower gets more for attractive, fine flavored fruit of good keeping quality than he does for badly packed, tasteless, spotted stuff.

There are people who want the best, regardless of price, and they are the very ones it pays to deal with every time we have a prime article.

SICKNESS AND DEATH FROM MILK.

It is well known that the records of many cities show that dirty milk causes much sickness and death from diarrheal diseases among children one to five years old and that it is in hot weather that dirty milk is most deadly.

THE LEAF BLISTER MITE OF PEAR AND APPLE

Red or green blister-like spots appearing in the spring on the foliage of the apple and pear are usually due to the leaf blister mite. This is not an insect but a small animal, invisible to the unaided eye, which attacks standard varieties of pear and apple trees and often inflicts serious damage. Where trees are seriously infested, the premature fall of both fruit and leaves may result. In such cases a special application of lime-sulphur wash or other spray may be necessary. Ordinarily, however, the regular orchard spraying is sufficient to control the mite. Badly-infested branches of the pear trees may be cut off and burned. Care should be taken not to confuse the work of the mite with the leaf-spot disease or the results of heavy spraying.

The leaf blister mite passes the winter beneath the bud scales. There it waits for the opening of the buds and attacks the young leaves as soon as they push out in the spring. The tiny animals bore small holes from the underside of the leaves into the interior, where they lay their eggs. This causes the small, pimple-like galls on the upper surface of the leaves. The spots later increase in size, sometimes to one-eighth of an inch, and on the pear tree are red and often brilliantly colored as they grow. In the case of the apple, the eruptions lack the more brilliant coloring and are found more along the margin of the leaf. In both cases the spots finally turn brown or black, and if the pest is abundant the leaves become ruptured and wrinkled.

More than 250 varieties of apples are attacked by the mite, injury being especially severe on some well-known commercial sorts, such as the Ben Davis, the King, Baldwin, Rhode Island Greening and the Williams Favorite.

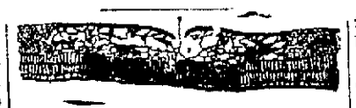

Section of Pear Leaf Showing Structure of Gall of Blister Mite.

Pear Leaf Gall, in Cross Section, of Leaf Blister Mite.

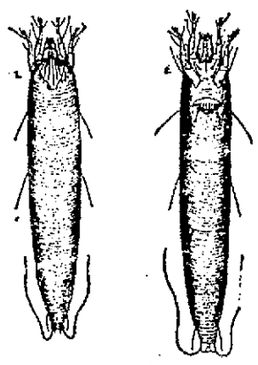

Leaf Blister Mite. 1. Dorsal View. 2. Ventral View.

Where orchards are seriously infested, as has been noted in New York State, lime-sulphur washes give excellent results. They avoid the injurious effects upon fruit buds which sometimes result from the use of oil sprays. The wash should be applied thoroughly, coating the twigs and branches.

A standard solution of kerosene emulsion may also be used. The stock solution should be diluted with five parts of water for spraying purposes. One application should be given in the late fall, as soon as most of the leaves have fallen, and another in the following spring, before the trees put out foliage. If it is possible to give only one treatment, the sprays should be used in the fall. At this time many of the mites have not yet gone to the bud scales, but occur in the down covering the young wood, and hence are more easily killed.

Lime-sulphur washes are excellent treatments for these mites and their employment is perhaps preferable as avoiding danger of injury to fruit buds by the oil sprays. If a lime-sulphur wash is employed, it should be applied with great thoroughness and the tree completely coated so that when spraying is finished it will appear as if whitewashed.

On the pear the mites may be kept reduced to an important extent simply by searching out in the spring small branches bearing worst infested leaves, pruning these off and burning them, or sprays may be employed exactly as indicated for the apple, if this is considered necessary.

Except in cases of serious infestation special spraying for the blister mite will not be necessary. As to whether or not it is advisable to spray, the orchardists will have to decide after determining as exactly as is possible the amount of injury that is being done by the mites, and care should be taken not to confound with its injury that which has resulted from fungicidal or Paris-green sprays, and from leaf-spot diseases.

NATURE'S OWN.

The time has come when more attention may well be given to the protection and care of our native wild flowers and shrubs. There ought to be parts of our large parks and parkways set aside for wild gardens. Some suitable places along our state highways might well be used and this would help very greatly in making the highway distinctive and be an attraction to the visitor passing through.—LeRoy Cady.

Why not plant parts of our main highways with native plants—something that the tourist will notice?

SOIL FOR BUSH FRUITS.

Gooseberries and currants are very much alike and whatever is said of the one is also applicable to the other. A rich clay loam is best for them, and the exposure of the plantation should be toward the north, if possible, as the ground on such an exposure does not dry out as quickly as any other exposure. Sand should also be avoided. In setting out a plantation, the cuttings should be not less than eight inches long, and placed vertically in the soil, which should be made very rich with rotten stable manure.

THE FERTILIZER PROBLEM.

When the farmers of our country thoroughly appreciate the actual amounts of fertilizing constituents which are contained in farm manures, and intelligently care for and utilize the manure produced on their farms, they can save millions of dollars in fertilizer purchases; and the necessity of depending upon the purchase of these fertilizers, followed by the occurrences of crises in the fertilizer situation such as now exists in some sections, will be largely decreased.

Women learn to drive automobiles very quickly, as a usual thing.

PROTECT CORN FIELDS AGAINST CUTWORM

Prompt action is necessary for controlling cutworms after their presence becomes noticeable in the spring, which is usually about the time the corn begins to sprout.

Cutworm injury almost invariably occurs in the spring, the plants usually

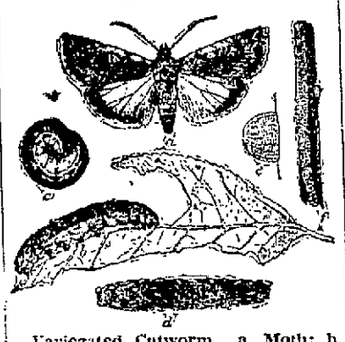

Variegated Cutworm. a, Moth; b, normal Form of Caterpillar, side view; c, Same in Curved Position; d, Dark Form, View of Back; e, Greatly Enlarged Egg, Seen from Side; f, Egg Mass on Twig.

being cut off at the surface or a little below the surface, of the ground, beginning as soon as the first plants sprout and continuing until late June or early July, by which time the worms are full grown. Feeding takes place at night, the worms resting during the day beneath debris or in the soil at a depth of from one-half to one inch below the surface, and since they closely resemble the color of the soil in most cases, the cause of the injury is often not apparent. However, if the soil surrounding the cut-off plant be examined carefully, the culprit will quite likely be found curled up in the soil.

Land to be planted to corn the following spring, especially such land as has laid in grass for a considerable time and is likely to contain cutworms, should be plowed in midsummer or early fall about the time the eggs are laid, or better, before the eggs are laid, for then vegetation which is suitable for the moths to lay their eggs upon is removed. The earlier the preceding year grasslands to be planted to corn are plowed, the less will be the probability that the cutworm moths will have laid their eggs theron, and the less, consequently, will be the danger of injury by cutworms the following year.

Late fall and winter plowing of grasslands, although not as effective as early plowing, will destroy many of the hibernating cutworms, as well as such other important corn pests as white grubs, and should be practiced when earlier plowing is impracticable.

Pasturing hogs upon land supposed to be harbor cutworms is a beneficial practice, as these animals root up and devour insects of many kinds, including cutworms, in large numbers. Farm poultry, if trained to follow the plow, will prove of inestimable value.

When cutworms are found to be abundant on corn land, the use of the poisoned bait is recommended. This may be prepared as follows: Mix 50 pounds of wheat bran, 2 pounds of Paris green, and 6 finely chopped oranges or lemons. Then bring the whole mixture to the consistency of a stiff dough by the addition of a cheap molasses, such as is used in cattle rations, adding water when necessary. Distribute this bait over the infested field in small lumps, taking care to sprinkle it sparingly around each hill. In case bran can not be readily obtained, middlings or alfalfa meal may be successfully substituted. In fields known to be infested, the distribution of this bait should be started as soon as the corn begins to appear above ground so that the cutworms may be eliminated as quickly as possible and the injured hills promptly replanted. During the warmer spring months cutworms do most of their feeding at night and burrow into the soil to the depth of an inch or two during the day, so that the bait will usually be more effective if applied during the late afternoon or early evening hours.

Frequently cutworms migrate to cultivated fields from adjoining grassland, and in such cases the crops can be protected by running a narrow band of the poisoned bait around the edge of the field or along the side nearest the source of infestation.

RAPID GROWERS.

Banana plantations will yield a continuous harvest for years without replanting. Nearly 200 hills, having 900 stalks, are allowed to the acre, yielding some 300 marketable bunches per year, the average profit per acre being nearly $50 annually.

A splendid mixture for laying hens is equal parts of cracked corn, wheat and oats, which should be scattered in the litter.

Lespedeza has gained wide recognition in the South as a hay and grazing crop.

MAGNIFIED RESULTS

Try one of Our Wonderful Little Want Ads--and Watch the Results

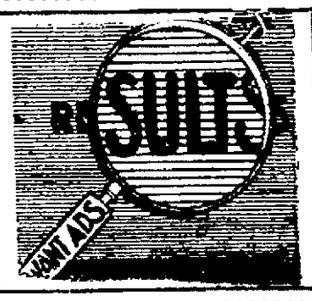

1c a Word

PHONE 173

:-: WE COLLECT :-:

THE MARKETS.

TWELFTH DISTRICT PRICES.

Grain, Hay and Feed.

Wheat—$1.06@1.08 bu.
Wheat—Off grades, 65@85c bu.
New corn—70c per 100 lbs.
Rye—75c bu.
Oats—35c bu.
Barley—60c bu.

RETAIL STREET MARKET.

Eggs—Strictly fresh (candled) 22½c per doz.
Butter—Elgin Creamery 34c lb; country butter, 30c per lb
Poultry—Chickens, 15@20c lb.
Ducks—Dressed, 18c per lb.
Chickens—Dressed, 19c per lb.
Lard—11c per lb.
Tomatoes—Case, $1.00@1.10.
New Potatoes—$1.15 bu.
Georgia Watermelons—20@30c.

Wholesale Barr Street Market.

Eggs—22½c doz.
Chickens—15@20c lb.
Pork—Dressed, $9.75@10.00.
Lard—11c lb.
Butter—19@25c lb.
Hogs—$8.75@9.00.
Wool—37c lb.

LIVE STOCK MARKET.

Eckart Packing Co.
(Corrected Daily by E. A. Walker.)

HOGS—
160 to 250 lbs $9.25
140 to 150 lbs 9.00
120 to 130 lbs ..... 8.00@8.25

GRAIN AND PROVISIONS.

C. Tresselt & Co.

Wheat—$1.06 bu.
Rye—85c bu.
Oats—35c bu.
Corn—40c bu.
Barley—60c bu.
Flour—Winter wheat straight (Hungarian), $6.20@6.40 per bbl; winter wheat patent (Silver Dollar), $7.00@7.60 bbl; spring wheat patent (our own), $7.20@7.80 bbl.
Little Turtle Flour—$6.20@6.80.
Rye—Pure rye flour, $5.60@6.00.
Graham Flour—$6.00@6.60.
Pumpernickel Flour—$2.70@3.00 per cwt
Bran—$26.00@30.00 per ton.
Shorts—$26.00@32.00 per ton.
Middlings—$28.00@32.00 per ton.
Chopfeed—$38.00@40.00 per ton.
Cornmeal—Bolted, $2.00@2.30 per cwt; coarse, $1.90@2.10 per cwt.
Cracked Corn—$1.90@2.10 per cwt.
Screenings—$26.00@28.00 per ton.
Small Wheat—$2.00 per cwt.

MAYFLOWER MILLS

Wheat—$1.07 bu.
Corn—85c bu.
Oats—36c bu.
Barley—60c bu.
Flour—Winter wheat (straight), $6.20@6.70 bbl; Newveno flour, $8.00@8.60 bbl; Silver Dust flour, $7.40@8.00 bbl; rye flour $6.00@6.60 bbl.
Rye—85c bu.
Chopfeed—$35.00@36.00 ton.
Middlings—$25.00@26.00 ton.
Bran—$25.00 ton.

GLOBE MILLS QUOTATIONS.

(Corrected by Paul H. W. Trier.)

Wheat—$1.06 bu; corn, 70@75c bu; oats, 36c bu; rye, 85c bu; barley, 65c bu; Jumbo poultry feed, $30.00@40.00 ton; salt pe rbbl, $1.35.

Selling prices: Straight winter wheat, $5.40; bleached straight winter wheat, (Holiday) $6.00@6.40 bbl; Gold Lace, $5.80@6.20 per bbbl; Graham flour, $6.30@6.00; Pumpernickel flour, $7.00 bbl; bran $32.00@35.00; ton; cornmeal (bolted) $2.00@2.20 cwt; cornmeal (coarse), $1.70@2.00 cwt.

HIDES, WOOL, ROOTS, ETC.

(Weil Bros. & Co.)

Hides—Green, 16c per lb; cured, light and heavy, 20@21c per lb; green calfskin, 20c per lb; cured calfskin, 28@30c per lb.
Old Rubber Boots and Shoes—8c lb.
Copper—15@19c lb.
Zinc—7@8c lb.
Horsehides—$6.50@7.00.
Rags—2c lb.
Wild Gingseng Root—$6.50@7.00.
Golden Seal Root (dry)—$3.75@4.00.
Wool—No. 1, unwashed, 36c lb.

MAIER HIDE AND FUR CO.

No. 1 cured hides—19@20c.
No. 1 green hides—16@17c per lb.
No. 1 calfskin, cured—28c per lb.
No. 1 calfskin, green—20c.
No. 1 horsehides—$5.50@6.00
Pelts, according to quality, 50c to $2.00.
Wild Gingseng—$7.50@8.00 per lb.
Golden Seal—$3.75@4.00.
Wool—36c.

FEED QUOTATIONS.

(Corrected by W. D. Henderson & Co.)

Timothy—$9.00@11.00.
Mixed Hay—$8.00@11.00.
Clover Hay—$7.00@10.00.
Corn—72@78c bu.
Oats—35@40c bu.
Barley—70c bu.

PRODUCE QUOTATIONS.

(Ackerman-Weiner Co.—Corrected by C. M. Weiner.)

Butter—Country roll, 25c.
Packing stock per lb, 19½c.
Fresh eggs per doz. 22½c.
Old potatoes per bbl, $1.75.
New potatoes per bbl, $3.40.
Strawberries per crate, $1.25.
Old hens per lb. 15c.
Broilers, one to two lbs, 20c.
Old roosters per lb, 7c.
Ducks per lb. 10c.
Georgia watermelons, 25@30c.

BEYER BROTHERS' QUOTATIONS.

(Corrected Daily by George Crouse. Subject to change without notice.)

Eggs—Strictly fresh (candled) 18c doz; candled, 20c doz; current receipts, 17c doz.
New potatoes per bu, $1.15.
Apples—Fancy No. 1, $3.00 bbl; medium No. 2, $2.00 per bbl.
Onions—No. 1 yellow, $2.00; No. 2 yellow, $1.00@1.50.
Lemons—$4.50@5.50 box.

CITY SCALES.

Hay—Receipts new, 9 loads; $7.00@8.00 ton; old 7 loads; $12.00@14.00 ton.
Corn—Receipts, 5 loads; 80@85c bu.
Oats—Receipts, 6 loads; 41@43c bu.

CHICAGO GRAIN AND PROVISIONS.

Chicago, July 13—Reports of a broadening European demand for shipments from America gave strength today to the wheat market here. Admissions that the increased foreign call was largely based on fear of damage to the domestic spring crop tended to emphasize bullish sentiment.

Opening prices ranged from ⅝c to 1c higher, with July at $1.10 to $1.10½ and September at $1.11¾ to $1.12⅜, but were followed by reactions due to profit-taking.

The close was unsettled, ½c to ⅝c net higher, with July at $1.10⅛ and September at $1.11¾@1.11⅞.

Corn rose with wheat. On the bulge, however, as was the case with wheat, a disposition to realize profits was shown. After opening ¼c off to ⅝@¾c up, the market began to ease off.

The close was nervous at ¼@⅜c to ⅝c above yesterday's finish.

Commission houses lined up on the buying side of oats. The incentive was continued unwelcome high temperatures in the fields, but offerings from holders were plentiful.

Provisions lacked support. Higher prices on hogs failed to stimulate orders to purchase.

New York Grain and Provisions.

New York, July 13.—Flour market was stronger; spring patents, $5.65@5.95; winter patents, $5.30@5.55; winter straights, $5.10@5.20; Kansas straights, $5.35@5.50.

Suar—Raw, steady; centrifugal, 6.40c; futures easy.

LIVE STOCK MARKET.

East Buffalo Market.

East Buffalo, N. Y., July 13.—Hogs: Receipts, 1,600 head; shipments, 380 head; official shipments to New York yesterday were 1,330 head; hogs closing steady; medium heavies and Yorkers, $10.50; lights and pigs, $10.25; roughs, $9.00@9.10; stags, $6.50@7.50.

Cattle—Receipts, 100 head; market was steady.

Sheep—Receipts, 200 head; market was steady; spring lambs, $11.25 down.

Chicago Market.

Chicago, July 13.—Hogs: Receipts, 17,000 head; market was firm; bulk, $9.75@10.10; light, $9.50@10.10; mixed, $9.45@10.20; heavy, $9.45@10.25; rough, $9.45@9.70; pigs, $8.15@9.60.

Cattle—Receipts, 3,000 head; market was steady; native beef cattle, $7.10@11.00; stockers and feeders, $5.40@8.40; cows and heifers, $3.50@9.60; calves, $8.50@12.00.

Sheep—Receipts, 9,000 head; market was strong; wethers, $6.85@8.40; lambs, $7.50@11.00.

Pittsburg Market.

Pittsburg, July 13.—Hogs: Receipts, 4,000 head; market lower; heavies, heavy Yorkers and light Yorkers, $10.10@10.20; pigs, $9.90@10.00.

Sheep and lambs—Receipts, 500 head; market was higher; top sheep, $7.90; top lambs, $9.00.

Calves—Receipts, 100 head; market was steady; top, $13.00.

Indianapolis Market.

Indianapolis, July 13.—Hogs: Receipts, 9,000 head; cattle, 850; sheep, 700; calves, 400.

Hogs—Best heavy hogs, $9.90@10.05.

PRODUCE AND POULTRY.

Chicago Market.

Chicago, July 13.—Butter market was unchanged.

Eggs—Receipts, 15,062 cases; market unchanged.

Potatoes—Market lower; new receipts, 55 cars; Arkansas and Oklahoma Triumphs, 70@80c; Missouri and Illinois, Ohios, 80@85c; Kansas, Ohios, 80@90c; Virginia cobblers, 90@92c.

Poultry—Alive, higher; fowls, 18c; springs, 21@25c.

New York Market.

New York, July 13.—Eggs, irregular; receipts, 23,388 cases; fresh gathered firsts, 23¾@25c.

Poultry—Alive, irregular; broilers, 25@28c; fowls, 20c; turkeys, 15@18c; dressed, steady; broilers, 25@32c; fowls, 18@21½c; turkeys, 25c.

THE DAY ON WALL STREET.

New York, July 13.—Further tendencies were displayed by special stocks at today's opening, indicating a cessation temporarily at least of the recent flood of liquidation. Industrial Alcohol soon recovered four points of yesterday's heavy loss and the shipping group was higher by one to almost two points. The war group as represented by Crucible Steel and American Locomotive was materially better, and U. S. Steel was fractionally higher, with Reading. Union Pacific and Chesapeake and Ohio. Willys-Overland proved the only notable exception, losing 2½ points despite the increased and extra dividends announced yesterday.

Initial gains were swept aside before the end of the first hour, when aggressive selling of specialties was encountered. Maxwell, Studebaker and Chandler Motors followed the lead of Willys-Overland at declines of four to seven points. Alcohols early gains proved to be of brief duration, the stock soon falling to 97½, an overnight loss of 3½, and the year's low quotation. Continental Can lost five points and Bethlehem Steel fell 23 on two transactions. Rails and U. S. Steel yielded only fractions. Local money conditions came in for further consideration in view of the advance in the Bank of England rate. Bonds were irregular.

Help Wanted-Male

WANTED—At once, laborers, carpenters and reinforced rodmen. Wells Bros. Co., General Electric Co.'s new buildings, Fort Wayne, Ind. 6-26-tf

WANTED—Boys 16 years of age, to learn cigar business. Al Hazzard, 211 East Main street. 7-11-tf

WANTED—Married man between 25 and 30 to sell and collect insurance; salary and commission; best of references. Inquire 318 Shoaff Bldg. 7-13-tf

WANTED—A man to work in engine room at Anthony hotel. Apply to chief engineer. 12-2t

Help Wanted-Female

WANTED—Two neat, intelligent lady solicitors; salary or commission; must reside in city. The Wildwood Magazine, Fort Wayne, Ind., 817 Shoaff Bldg. 6-24-tf

WANTED—Experienced girl for general housework; no washing; family of three; best wages; must give reference; permanent place. Apply 525 West Wayne. 8-6t

WANTED—Girl for general housework; three in family; good wages. Apply Mrs. W. P. Gerber, care Hamilton house. 6-27-tf

WANTED—Girls to strip tobacco; good place for the right girl. Al Hazzard, 211 East Main street. 7-11-tf

WANTED—Girl for dining room; also lady for kitchen. Apply Hotel Bliss, Wauseon, O. 12-4t

WANTED—Young girl to assist with housework, forenoons only. Apply mornings, 303 West Wayne street. 12-2t

WANTED—Girl for general housework; no washing. Apply 2820 Fairfield avenue. 7-6-tf

WANTED—Competent girl for general housework; no washing. Mrs. M. E. Desauer, 924 West Wayne. 7-13-tf

WANTED—Two good dishwashers. Hinton's restaurant, 1516 South Calhoun. 7-5-tf

WANTED—Girls. Didio Mfg. Co., Wall street. 6-8-tf

WANTED—EITHER SEX.

WANTED—Pupils to teach from grammar grades or first three years in high school, who want to advance during summer. Boys over 12 years need not apply. Reference given. For further information call phone 7490. 6-20-tf

MISCELLANEOUS.

H. GOLDSTINE—Umbrellas and parasols repaired and re-covered. Fancy parasols made to order. Work called for and delivered. Telephone 2436. 230 East Main street, Fort Wayne, Ind. 2-1-tf

WANTED—Watch, clock and jewelry repairing at reduced prices. Wayne Littlefield jewelry store, successor to Dallas F. Green, 208 West Berry street. 5-9-tf

FRANK UEBER, Lawn Mowers sharpened. Work guaranteed to give satisfaction or no pay. 2522 Oliver street, Fort Wayne, Ind. Phone 6789 black and I will call. 6-23-tf

WANTED TO RENT—A four, five or six-room cottage or bungalow, either furnished or unfurnished. Address P. J. M., care Sentinel. 6-5-tf

WANTED—Second-hand pianos in exchange for Columbia Grafonolas. Jacobs Music House, 1021-1023 Calhoun street. 7-11-tf

ALL KINDS of carpenter and repair work. All work strictly first-class. Prices right. Phone 6538 blue or 3624 red. 6-15-1m

WANTED—Carpenter work, new or repair. Work guaranteed. Phone 7107 black. 6-eod-6t

FUTURE FORTUNES FROM BABY BONDS

Many young men and women of Fort Wayne and its vicinity are laying the foundation for future fortunes through the medium of Baby Bonds, for which they lay aside a certain portion of their savings of each week or month, thereby cultivating the habit of saving which must eventually lead to a certain degree of affluence. Baby Bonds come in $10.00 denominations, and consequently are available to many who could not otherwise afford an investment which would include all of the good features of this one. They pay six per cent. interest, and are secured by first mortgages on local real estate. There are also a few $500 bonds with the same rate of interest and the same security. Details may be secured from the Wildwood Sales company, Shoaff building.

MARTIN'S PLUMBING SHOP
X PLUMBERS —and— HEATERS X
Hanna & Buchanan.

For Rent-For Sale

FOR RENT—HOMES.

FOR RENT—Will build six-room modern house on the south side to suit tenant; two years' lease desired. W. E. Doud, phone No. 253. 5-13-tf

FOR RENT—Southwest corner Hanna and Jefferson, $30. Phone 3377 blue. 6-30-tf

FOR RENT—Ten-room house. 1332 West Washington street; $35.00 per month. Apply Sentinel office. 6-19-tf

FLATS.

FOR RENT — Five-room flat, strictly modern; hot water heat; $26 per month, heat and water included. Al Hazzard, 211 East Main street. 7-11-tf

FOR RENT—First floor 5 rooms, strictly modern flat and garage; hard and soft water, 716 West Washington. Phone 7282. 7-11-tf

FOR RENT—RESORT COTTAGE.

FOR RENT—Cottage at Clear Lake. Phone 3289 black. 12-3t

FOR SALE.

FOR SALE—HOMES.

FOR SALE—Six-room modern Creighton avenue, near Broadway. Six-room modern, with sleeping porch and double garage, near Electric works. Seven-room modern near Organ factory. These homes are fine, and vacant. Will trade equity. Ask Rastetter, 131 East Berry. Phone 366. 10-4t

FOR SALE—Seven rooms, bath and large garage, all new, modern improvements, inside and outside; no better location on south side: No. 2708 South Wayne avenue, second floor south of Swayne avenue; lot 50 by 150 feet. Inquire at Nuttman & Co.'s bank, 122 East Main street. C. S. Hanna. 10-11-tf

FOR SALE—On Weisser park, between Pontiac and Creighton, an eight-room modern house in very fine condition; by owner; no commission, for $4,000; must be sold in 30 days. Inquire 2310 John street. 6-27-tf

FOR SALE—Six-room modern home now under construction, Smith street, near Pontiac; will sell on easy payments and complete to suit ideas of purchaser. W. E. DOUD, phone 253. 209-10 Shoaff Bldg. 6-6-tf

FOR SALE—Florida Drive, high-class modern home, fireplace, soft water bath, sleeping porch, faces east; has oak floors and finish; less than cost; $4,500. Easy terms. Early possession. Call 2105. 6-9-tf

FOR SALE—Modern home, east; paved street; a dandy, only $3,200; payment plan. Also new south side bungalow, all oak, soft water bath; paved street, $3,600. Easy terms. Call 2105. 6-9-tf

FOR SALE—Seven-room house, in fine condition; thoroughly modern; oak finish; soft water bath, on East Woodland; price $3,650. W. E. Doud. Phone 253. 5-27-tf

FOR SALE—Nine-room house in east end, thirteen squares from court house; oak finish on first floor. Bargain at $3,150. Phone 253.
W. E. DOUD. 6-6-tf

FOR SALE—Completely modern six-room residence on California avenue, near Lakeside park; $3,500, if sold at once. Phone 253.
W. E. DOUD. 6-6-tf

FOR SALE—New six-room modern house one-half square south of Pontiac car line, on Oliver. Street paved. Must sell, owner leaving city. $3,650. Phone 253.
W. E. DOUD. 6-6-tf

FOR SALE—Six-room modern house on Nelson street, near Wayne, $4,500. Call W. E. DOUD for information. Phone 253. 6-6-tf

FOR SALE — Seven-room all modern house near Bowser's; in excellent condition. W. E. Doud, 209-10 Shoaff Bldg. Phone 253. 7-12-tf

FOR SALE—A modern six-room home at a bargain; soft water plumbing, fireplace; near South Wayne, on Kinnaird avenue. Telephone 7619 blue. 12-3t

PERSONAL—For stomach, bladder, kidney, liver or bowel trouble; diabetes, Bright's disease, rheumatism, tuberculosis, constipation, eczema, asthma, hay fever, heart burn, paralysis, nervous conditions, hardened arteries, aenmia, tobacco habit, dropsy, gall-stones, catarrh, blood poisoning, neuritis, liquor habit, appendicitis, etc., use Victor Prepared Salt, the great health builder. Restores where medicines fail to cure. The Victor Salt Co., 605 Madison street. Phone 3871. 7-4-eod-13t

Huntington-Ft. Wayne Transit Line

Leaves— Read down		Leaves— Read Up.
7:00 A. M.	Huntington	6:30 P. M
7:40 A. M.	Markle	5:50 P. M
8:10 A. M.	Uniondale	5:20 P. M
8:40 A. M.	Zanesville	4:45 P. M
9:15 A. M.	Nine Mile	4:15 P. M
10:00 A. M.	Ar. Fort Wayne	Lv 3:30 P. M

Huntington waiting place, Bradley drug store. Phone 42. Fort Wayne waiting place, Anthony hotel. Phone the H. Pfeiffer & Son Co., 483-484.

Will maintain the above schedule as near as roads and weather will permit.

S. F. CLICK, Prop. and Driver.
Phone 304, Huntington, Indiana.
Light Freight. Special Evening Trips.

REAL ESTATE. REAL ESTATE. REAL ESTATE

AN INVESTMENT OR SUBDIVISION PROPOSITION.

Are you looking for an absolutely safe real estate investment that is sure to double in value in a few years and is very likely to do so within two years? A gentleman about to leave the city has authorized us to sell two suburban farms at practically farm prices. They can be cut into one to ten acre tracts at any time. We repeat that within a very few years they will sell for twice what they are now offered for. You can get terms if you cannot pay all cash. Better ask us to call and explain this proposition today.

MONROE W. FITCH & SONS. Phone 1360.

FOR SALE

HOMESTEADS.

COLVILLE INDIAN Reservation, Washington, open for settlement. Drawing July 27. About 500,000 acres fruit, farm and dairy lands. Complete sectional map and description, postpaid, $1.00. Soldiers, sailors (or their widows) of the civil or Spanish wars, may register by agent. Write us for free blank forms, stating service. Smith & McCrea, room 879, Eagle Bldg., Spokane, Wash. 5-20-2m

LOTS.

FOR SALE—Nice big piece of good level ground, 150x147, on Alexander avenue, a few feet off of corner Pontiac street. Sewers and city water; all improvements paid; handy to Bowser's, Western Gas and Pennsylvania shops. This will make four nice lots. For quick sale, $1,350. Other lots in neighborhood selling as high as $800. Call at 3001 Alexander avenue. Phone 7723. 12-2t-w-1t

MOTORCYCLES.

FOR SALE — Indian motorcycle, 1912 model; speedometer, Presto-lite and tandem. R. 3, box 39, New Haven, Ind. tues-thurs

BICYCLES.

FOR SALE—Bicycles, wholesale and retail; 200 bicycles, $5 and up; to reduce our stock we will sell everything at practically cost, including $3,000 worth of tires. Repairing done at reduced prices. Baby buggies re-tired while you wait. E. J. Wilkinson, 617 Clinton. Phone 2460. 4-29-tf

PIANOS AND PLAYER-PIANOS.

FOR SALE—Several pianos and players taken back; cheap; sell for balance due. Jacobs Music House. 3-16-tf

FOR SALE—Slightly used pianos taken in exchange on players; very cheap. Jacobs Music House. 3-16-tf

Automobiles and Sundries

WE SELL repair parts for Ford cars. Ford bodies bought and sold. Hand horns, $2.25 and $2.50. Hays Crown fenders, four for $14. Radiator shell and hood, $13.50. Hood only, $6.50. Casings, 30x3, $6.50 30x3½, $8.50; 32x3½; $9.25; 32x4, $12.50; 34x4, $12.50. Firestone, 30x3, $10.35. Our price, $8.50. BROSIUS, 329 East Main. 3-21-tf

APPERSON Service Station, factory experienced employes. 845 Lake avenue; day or night. Call 3865. 2-19-tf

MOTORCYCLES.

FOR SALE—Single Indian motorcycle $55. 1165 Grant avenue. 12-3t

MISCELLANEOUS.

FOR SALE—Will sacrifice all our used refrigerators. Call quickly. L. J. Libbing & Co., 205 East Main. 7-8-tf

FOR SALE—Store counter, water pump, desk, Morris rocker. 642 Wagner street. 13-3t

FOR SALE — A good cornet, cheap. Phone 3230 green. 13-3t

Rooms for Rent

FOR RENT—Entire third floor and three rooms on second floor, Flick building, 207-09 West Berry; will remodel to suit tenant. Inquire of Mrs. Aaron Shive, Flick Floral Co., 207-9 West Berry. 6-23-tf

FOR RENT — Modern well furnished housekeeping apartment; everything strictly private. Call at 724 East Wayne street. 13-2t

FOR RENT—Six-room apartment and bath; furniture for sale. 312 Barr. Phone 2391 red. 13-3t

STORE AND OFFICE ROOMS

FOR RENT—216 Melita street. 2403 South Hanna; partly modern. Office rooms near business part of city, suitable for doctor; light, water and heat furnished.
SCHRADER & WILSON, Main and Court, first floor. 8-28-tf

BAN AGAINST MRS. BESANT.

Noted Woman Barred from Entering Bombay Presidency.

London, July 13.—(12:15 p. m.)—Mrs. Annie Besant, one of the leaders of the movement for home rule for India, has been prohibited under the defense of the realm act from entering the Bombay presidency, says a Bombay dispatch to the Exchange Telegraph company.

Mrs. Annie Besant was elected president of the Theosophical society of London in 1907. She has made several lecture tours in America. Her activities in the Indian home rule movement have not been generally reported in this country.

The Place For Wife and Kiddies Is LAFAYETTE PLACE

Where else can you find a home site with so many features that the wife and kiddies will enjoy as in Lafayette Place?

Think what a blessing those $8,400.00 worth of playgrounds will be for the Mother!

Consider how much more enjoyment she can get out of life by being free from worrying about the kiddies while they romp in this playground.

Picture her, after the housework of the day is done, running over to the Community Club house for a few hours' real rest.

Frankly, is there any place you know that has such great possibilities for a home?

The Lafayette Place Co.
PHONE 2147 705-9 SHOAFF BLDG.

Happiness and Profit

IS FOUND IN OWNING A LOT IN

DRIVING PARK

"Fort Wayne's Beautiful Home Place."

—The addition with every modern improvement, pretty homes and where you don't have to pay exorbitant prices. Every owner points with delight and satisfaction to the lot he owns in Driving Park. Why don't you join the happy throng? We can sell you a lot from $550 up, on easy payments. Call or phone us to show you.

L. F. CURDES REALTY CO.
PHONE 622. 125 E. BERRY STREET.

Put Your Ideas Into Your Home

A rented house never quite suits you. It is like some other person's clothes. The size may be right, but——. We can help you put your ideas into a home that fit both your ideas and pocketbook.

City & Suburban Building Co. Second Floor, Shoaff Bldg.

MISCELLANEOUS.

THE SHARPNESS SHOP
Makes the Shaver Smile.
Clippers ground 50c
Razors ground 50c
Razors honed 25c
New handles, choice 25
Shears ground .....10c and up
Knives ground .....10c and up
Safety Blades, single edge.....25c doz.
Safety Blades, double edge.....35c doz.
All Work Guaranteed.
WAYNE CUTLERY CO.,
Phone 262. 1019 Calhoun. 6-19-1m

NOW is the time to buy a desk. Come in and see what we have to offer. C. E. BURSLEY & Co. 19-tues-thur-sat tf

STORAGE.

PETTIT'S STORAGE WAREHOUSE CO. Fireproof private rooms, equipment and service for storage unexcelled in any of the cities. 414 East Columbia street. 6-22-tf

INSURANCE.

AUTO, Fire and Liability Insurance. L. H. SHOREY, 628 Calhoun. Phone 376. 11-12-tf

RUBBER STAMPS.

SEALS, Stencils, Trade Checks. WAYNE STAMP CO., 111 East Columbia street. 9-29-1-yr

SENTINEL WANT ADS ALWAYS GET RESULTS

TIME CARD

Ft. Wayne & Decatur Traction Co.

Leave Ft. Wayne	Arrive Ft. Wayne
7:00 A. M.	6:53 A. M.
10:00 A. M.	9:40 A. M.
1:00 P. M.	12:40 P. M.
4:00 P. M.	3:40 P. M.
7:30 P. M.	6:55 P. M.
11:00 P. M.	10:40 P. M.

J. F. BEBER, Agt. Phone 219
[illegible] tues-thurs-sat till Jan 1 191[illegible]

B. F. ROUSSEAU.
See me about small farms close to Fort Wayne. Have a Suburban home, a 40-acre farm close in, and 80 acres to exchange for Fort Wayne city property.
Room 526 Shoaff Bldg.
Office 'phone 3083. Residence 7286

H. C. HITZEMANN
SEWING MACHINE CO.
Dealers in New Home and White Sewing Machines, Monarch needles, repairs for any machine. Bicycles and sundries. Sewing machine repairing a specialty. New location 238 West Main street. Phones 2480-6880. Machines rented.

SAFETY FIRST

FORT WAYNE & NORTHERN INDIANA TRACTION CO.

Effective Dec. 20, 1914.

West-Bound Trains Leave—
6:00 A.M 2:00 P.M
7:10 A.M* 4:00 P.M
8:00 A.M 5:20 P.M*
9:10 A.M* 6:35 P.M
10:20 A.M 8:39 P.M
12:00 A.M 11:00 P.M†
1:10 P.M*

South-Bound Trains Leave—
6:00 A.M 2:00 P.M*
7:00 A.M 3:00 P.M
8:00 A.M 4:30 P.M*
9:00 A.M 5:00 P.M
10:00 A.M* 6:00 P.M*
1:00 P.M 8:00 P.M*
11:00 P.M

Trains leaving here at 7:10 A. M., 9:10 A. M., 1:10 P. M., and 5:30 P. M. make connection at Peru for Indianapolis.

South-bound train 7:00 A. M. daily except Sunday.

11:00 A.M 8:00 P.M*

South-bound train 6:00 A. M. makes local stops between Fort Wayne and Bluffton. Sunday only.

South-bound train 8:00 A. M. Sunday only.

*Limited trains.
†To Huntington only.
Phone 810. J. P. BEBER, Agent.

Try Sentinel Want Ads. Sentinel Want Ads. Pay.

HE STRUCK LANDLADY WITH BASEBALL BAT

Fred Murry Gets Fine of $25 and Penal Farm Sentence.

Fred Murry, crackermaker, employed by the Perfection Biscuit company, was fined $25 and costs and sentenced to ninety days at the state farm, in municipal court, Thursday morning, because testimony showed that he struck Mrs. Cora Knoll, 1125 Polk street, his landlady, with a ball bat.

Trouble started when Murry went to Mrs. Knoll's home for his clothes, as he intended to move to another part of the city. He owed her $30 room rent, she testified. He would not pay her, she said, and started to move his things. She objected and he knocked her down, she told. She ran out on to the front porch and he followed her, she said.

Neighbors, who saw the conflict on the front porch said Murry used a baseball bat. Mrs. Knoll kicked the glass out of a picture Murry was carrying away. The small son, Kenneth, who had run to telephone the police, said he saw Murry kick his mother.

Murry left the house before the police arrived. Neighbors found Mrs. Knoll in a fainting condition and called a doctor. There were black and blue spots on her body. Later she signed an affidavit, charging Murry with assault and battery.

Murry denied striking Mrs. Knoll. "I never did hit a woman," he claimed. He said Mrs. Knoll hit him with the baseball bat. He gave notice of appeal of the case. Appeal bond is fixed at $300.

Youth Held for Burglary.

William Sheidler, 18, who gave his home as Ohio, is held under $1,000 bond for trial on July 15. He is charged with climbing through a window into the home of John Wioch, a Polish family, 2011 John street, late Wednesday night. Police say they were called to the Wioch home near midnight and found two men holding Sheidler. The men who speak broken English, told the officers that Sheidler had climbed into a bedroom through the side window. Women sleeping in the room saw Sheidler and screamed. The men caught the lad and held him, while Mrs. Wioch telephoned for police.

Sheidler says he got into the wrong house and did not intend to steal anything. An interpreter will be called into court Saturday morning to assist the court in talking with the Polish women.

Sentenced for Stealing.

Charles Crawley, who says he has to do with the hiring of foreign labor, and who came to Fort Wayne from St. Louis to place a gang of men at New Haven for the Wabash railroad, was fined $10 and costs and sentenced to twenty days in the county jail after being convicted on a charge of petit larceny.

Crawley stole a pair of pliers from the shoe shop of Ben Michaelson, 1320 Calhoun street, it was charged, and meeting Michaelson on the street tried to sell them to him for 10 cents. Michaelson, who had been away from the shop when Crawley was there, he claims, recognized the pinchers. He called an officer and had Crawley arrested. Crawley said another man gave the pliers to him.

Other Police Court.

John Noler, who has been brought in several times on charges of public intoxication, was fined $50 and costs and thirty days at the state farm, when convicted on the same charge Thursday. He will serve ninety days at the farm.

Jack Oppenheim, who has met drunk charges a number of times, was fined $10 and costs for having been in a drunken condition Wednesday night.

Case of Orville Delong, charged with petit larceny, was continued until July 27. Edward Hedges, charged with wife desertion, is held under $300 bond for trial on July 17. William Wilson, charged with being drunk, will be tried July 17.

George Gladio was fined $1 and costs after pleading guilty to a drunk charge. Holly Reford will be detained five days in jail before his trial on a charge of loitering.

DECATUR NEWS.

Decatur, Ind., July 13—Funeral services were held this afternoon for Naomi G. Baker, daughter of Ira Baker, whose death resulted from brain fever. The child was two years old.

O. Godfrey Bell arrived from North Yakima, Wash., to join his wife here in a month's visit with her parents, Mr. and Mrs. F. M. Schirmeyer.

Miss Cordula Weiland returned home from a short visit with relatives and friends at Preble.

Miss Marie Fisher returned to Huntington after a visit with the John Fisher family.

Mr. and Mrs. Jerry Burkhead and children, of Toledo, O., went to Fort Wayne for a visit.

Councilman Jacob Martin, the well known restauranteur, has gone to Rome City for a week or ten days at the sanitarium.

Jim Ellis returned from a month's visit in Indianapolis.

Mrs. G. T. Ball, of Colgate, Okla., formerly Miss Effie Battenberg, is here visiting with her parents, Mr. and Mrs. Charles Battenberg.

Sheriff and Mrs. Ed Green went to Richmond today, taking with them Mrs. Pearl Cross, of near Geneva, who will be committed to Easthaven asylum.

C. E. Durkin went to Fort Wayne on a business trip.

Rev. Harvey Hocker, wife and three children, of Fullerton, Cal., are here visiting with relatives.

Miss Electa Baltzell has returned from Granite City, Mo., where she visited with her uncle, George McKean, and family.

Mrs. Lawrence Green was called to Fort Wayne by the illness of her sister, Mrs. Ted Johnson. Her son Stanley and her nephew, Ralph Johnson, accompanied her there.

Al Steele has returned from Battle Creek, Mich., where he visited with his daughter, Mrs. Annah Laman, and daughters. He was gone a week.

Adrian Wemhoff has taken a position as bookkeeper for the Kaiver & Noble garage. He succeeds his uncle, Frank Wemhoff, who has gone to Fort Wayne to take a position.

Mrs. Joe Hower went to Fort Wayne to visit with her sister, Mrs. Margaret Louthan.

Mrs. C. G. Kistler and daughter Catherine, of Kent, O., who visited with the George Shosenberg family, left for Bellefontaine, O.

Mrs. J. S. Peterson went to Chicago on account of the illness of her sister, Mrs. Hiram Gregg, who was operated upon. She was accompanied to Gary by her daughter, Lois, who will visit with the Tom Peterson family.

Lawrence Lord has returned from Sturgis, Mich., where he was working at the carpenter trade. He will be disabled three weeks or so on account of a dislocated left wrist and the fingers of that hand, due to his catching himself when he fell eight feet through the joists of a new building he was working on.

Mrs. John Potter, of Wabash, is here visiting with relatives.

SIR WM. CROOKS

Inventor of the X-ray, has given the world a more common and almost as valuable invention in his recently discovered glass for spectacle and eyeglass lenses that fairly "eats" the glare and bright lights, yet has so little color that it is not noticeable to other people. This lens is destined to do away with the colored glasses entirely and is a boom to those who are obliged to work constantly under bright lights. Meigs, the eyesight specialist, 1012 Calhoun street, is making a specialty of grinding these lenses for work and recreation glasses. They can be ground in the extra large lenses for auto glasses.

JUST ARRIVED

Come in and see the new Overland Model 85-B touring car at $795. It is a gem. Fort Wayne Overland Co., 124 W. Washington.

RAILROAD AND SHOPMEN.

Every pair of overalls in our store are made from foreign dyed denims and are fast colors. The "Winona" overall we sell for $1 is the best that money will buy. It is being sold in many places at $1.50.

PATTERSON-FLETCHER CO.

KENDALLVILLE NEWS.

Kendallville, Ind., July 13.—The Misses Blanche and Grace Rimmel have purchased the Bruck hat shop. The young ladies are the daughter of Mr. and Mrs. O. F. Rimmel.

The Woman's Missionary society of the Christian church, held an interesting meeting Tuesday afternoon at the home of Mrs. Ed Holsinger, on North Main street. Mrs. Graham was the leader of the program. Mrs. C. E. Wright, Mrs. C. Sherwood, Mrs. Frank Kimball and Mrs. George Kline were on the program. Miss Lena Kaiser read an interesting letter from Miss Myrta Parson, and Merlin Temple played a piano solo.

Cecil Griffith, of this city, and Miss Bonnie Hostetter, of Ligonier, were married at Albion, on Monday. The bridegroom is employed as pharmacist at the Weldy drug store. The bride is the daughter of Mr. and Mrs. George Hostetter, of Ligonier.

Mr. and Mrs. Arthur Gillis have returned from Edgerton, Ohio, where they visited relatives and friends.

John Wackerman, of Freeport, Ill., a former resident of Kendallville, is visiting his parents and other friends and relatives here.

Miss Jeannette Greenland, of Lima, O., is the guest of her cousin, Miss Mary Graham.

Mr. and Mrs. D. F. Ohlwine are enjoying an outing at their cottage at Pretty Lake, this week.

Mrs. H. I. Parke is visiting friends in Chicago.

The Misses Helen and Mildred Bowman, of Ann Arbor, Mich., are the guests of Mr. and Mrs. George Diggins and family.

Mrs. Ida Hinkley is visiting friends in Kalamazoo, Mich.

The W. C. T. U. will meet Friday afternoon in the park at Lake Bixler. The families and friends have all been invited to attend. An L. T. L. contest will also be held, and a picnic lunch will be served.

Miss Laura Cuffel was a business visitor in Fort Wayne, Tuesday.

Mr. and Mrs. R. L. Rose and son, Robert, who have been the guests of Mr. and Mrs. E. Sherman, have returned to their home in Toledo, Ohio.

Prof. and Mrs. B. E. Hartsuch, of Lansing, Mich., and Miss Dorothy and Kenneth Stout, of Constantine, Mich., are the guests of Mr. and Mrs. G. W. Hartsuch.

Mr. and Mrs. Homer Ware and daughter, of Chicago, are the guests of Mr. and Mrs. H. H. McComber and family.

Mr. and Mrs. Harry Ihrie and children, of Lagrange, are the guests of the former's father, Charles Ihrie, and sister, Miss Fannie Ihrie, and other relatives.

Mr. and Mrs. H. H. Ritter, of Elkhart, are the guests of friends in the city.

FOR PIMPLY SKIN AND VARICOSE VEINS

All Yield Rapidly to Powerful Penetrating but Safe Prescription Called Moone's Emerald Oil.

Here is a surgeon's wonderful prescription now dispensed by pharmacists at trifling cost, that will reduce swollen, painful, ugly veins and will cause wens and goiters to absorb and pass away.

Not only does this great healing antiseptic promote rapid and healthy healing in open sores and wounds, but carbuncles, boils, abscesses, ulcers and piles are almost immediately relieved and cleanly healed.

In skin diseases also its action is little less than magical. The itching of eczema is instantly stopped; the eruptions dry up and scale off in a very few days. The same is true of barbers' itch, salt rheum and other skin eruptions and inflammation.

You can obtain Moone's Emerald Oil in the original bottle, at any modern drug store for 50 cents. It is safe to use, and failure in any of the ailments noted above is next to impossible. Meyer's Drug Stores can supply you at any time.—Avertisement.

Bigney, High Diver, Robison Park, every night, 9:30.

13-3t

All Blue Serge Suits discounted 10 per cent.

PATTERSON-FLETCHER CO.

ANTWERP NEWS.

Antwerp, O., July 13.—Mesdames Walter Stainfield and David Johnson gave an informal picnic party at the park Monday afternoon, in honor of Mrs. Vesa Leasa and Mrs. Frank McCoy, of Los Angeles, Cal., and Mrs. Etta Myers, of Shepherd, Mich., where was attended by quite a large number of their friends. Those present were: Mrs. Walter Stainfield and daughter, Hazel, and her guest, Mrs. Etta Myers; Miss Dorothea Myers, of Coldwater, Mich.; Miss Rheoba Seeley and aunt, Miss Calla Long, of Fort Wayne; Mr. and Mrs. H. K. Harris and daughters, Harriet and Ruth, Mrs. David Johnson and son, Alverdo; Mr. and Mrs. Henry Johnson and son, Fordice, Frank Long, Mrs. C. A. Seeley and daughter, Mrs. Vera Leasa and sister, Mrs. F. McCoy, Mrs. T. C. Banks, Mrs. Roy Seeley and daughter, Anna Bell, and Mrs. Ray Stainfield, of Toledo.

Miss Anna Peffley, head saleswoman at the store of Graves and Doering, is home from a few days' vacation, spent at Bluffton, Ind., where she enjoyed the hospitality of Mrs. Chas. Vanhorn and family.

Miss Hazel and Dolly Stiner were two excited but impatient girls that were at the depot Tuesday, waiting for the train to come so they could go to Knoxdale, where they will visit a few days, the guests of Mr. and Mrs. Albert Trombley, out at the farm home, near that place.

Mrs. Nolan Duval and daughter, Nola, of Pasadena, Cal., are visiting here, the guests of Mr. and Mrs. Orley Duval and family, and other relatives. Tuesday they went to Cecil for a visit.

Mrs. D. W. Shepherd and wife, of Lebanon, O., who have been visiting here, the guests of his cousin, Will. Shepherd, and Mrs. Joseph Carr and their families, departed for their home, Tuesday.

Charley Keesler, who has been at his home here recuperating from an operation for appendicitis, has recovered to the extent of going to Fort Wayne, Tuesday, to resume work for the Wayne Box company.

F. T. Boger, of Garrett, Ind., who has been visiting in this vicinity, the guest of Wm. Smith and family, and other relatives, returned to his home, Tuesday.

Bryan Fell, of Fort Wayne, is spending a few days at this place, renewing friendships with old home folks.

Charles Durbin, a former Antwerp resident in years gone by, accompanied by his wife and her brother, Charles Aldridge, of Danville, Ill., stopped off here Tuesday, while enroute home from a visit at Detroit, Mich., for a few hours' visit with old friends.

Perry Camp, one of our north of the river folks, has the foundation nearly completed for a handsome cottage on North Main street, which he and his family will occupy when completed.

Leaking flues in the boiler of the big steam shovel, caused a lay-off Tuesday, and work on the Main street improvement has again been delayed. As soon as repairs are made the work will be resumed with renewed vigor.

B. A. Smith & Co. are building a new building to accommodate their increasing business.

Mrs. John Copp, of Fort Wayne, accompanied by her daughters, Bulah and Gwendolen, and son, Virgil, are spending the week at this place, the guests of her father, Elmer Cole, in the home of his sister, Mrs. Emily Applegate and family.

Phillip Murphy is erecting a large and commodious veranda at his home on North Main street.

We are selling a $2 Metting Suit Case during our July sale at $2.

PATTERSON-FLETCHER CO.

JUST ARRIVED

Come in and see the new Overland Model 85-B touring car at $795. It is a gem. Fort Wayne Overland Co., 124 W. Washington.

LEARNS OF COUSIN'S DEATH.

William Remer has been notified of the death of his cousin, Mrs. Annie Scovel, 72, music teacher, who was fatally injured by a fall while visiting friends at Branchport, N. Y. Burial will be at Troy, N. Y., Friday.

100 $2.50 Eight-Rib Umbrellas will be sold at $1.25 during our July sale.

PATTERSON-FLETCHER CO.

PARK IS FOR WOMEN ONLY

Kansas City Sets Aside Tract for Femininity Alone.

Kansas City, Mo., 13.—A park exclusively for women was established by the Kansas City park boar dtoday following the plea of a business women's organization for a recreation and play ground where women can enjoy themselves unmolested. A sight was chosen on a high point overlooking the Missouri river, where tennis courts, croquet grounds and a "Dutch oven" will be constructed and a shelter house erected.

All Men's and Young Men's Three-piece Suits discounted 10 per cent.

PATTERSON-FLETCHER CO.

SAYS MEXICANS ARE GROWING FRIENDLY

Gen. Pershing Reports on Change in Atttitude Toward Americans.

Washington, July 13.—Gen. Pershing reported today that it was generally believed both by Mexicans and foreigners along the line of communication of his expedition that a crisis between the United States and Mexico had been averted and that this had brought about a new friendly relationship between the Americans and Mexicans.

"Mexicans in this vicinity and along this railroad," the dispatch said, "are reported very friendly toward Americans in the last few days. It is generally believed that trouble between the United States and Mexico had been settled. The rainy season is on in earnest, heavy rains being reported from the various stations along the line during the last few days. Will report within a day or two effect of rains upon roads and general prospects regarding road maintenance."

Customs collectors along the border have been instructed, upon request of the state department, to permit railroad rolling stock to enter Mexico by equitable exchange of cars. For every car permitted to enter Mexico, the order stipulates, a car from Mexico shall enter American territory. The collectors also are instructed not to interfere with shipments of food and clothing into Mexico. It is understood, however, that the present method of handling war munitions destined to points beyond the border, shall continue in force until further notice.

All Breeze Cloth Feather Weight Suits discounted 10 per cent.

PATTERSON-FLETCHER CO.

BIG BLAZE AT WHITING

Standard Oil Company Plant is Hit in $250,000 Loss.

Chicago, July 13.—Fire at Whiting, Ind., early today damaged four sections of the Standard Oil company plant to the extent of $250,000. The fire was caused by a bursting radiator and the flames were transmitted through four battery condensers. The volunteer fire department soon had thirty streams playing upon the blaze. Three workmen were injured by an explosion.

$1.00 Box Tiffany Initial Handkerchiefs, 6 in box, 50c.

PATTERSON-FLETCHER CO.

SENTINEL WANT ADS ALWAYS GET RESULTS

OH THUNDER

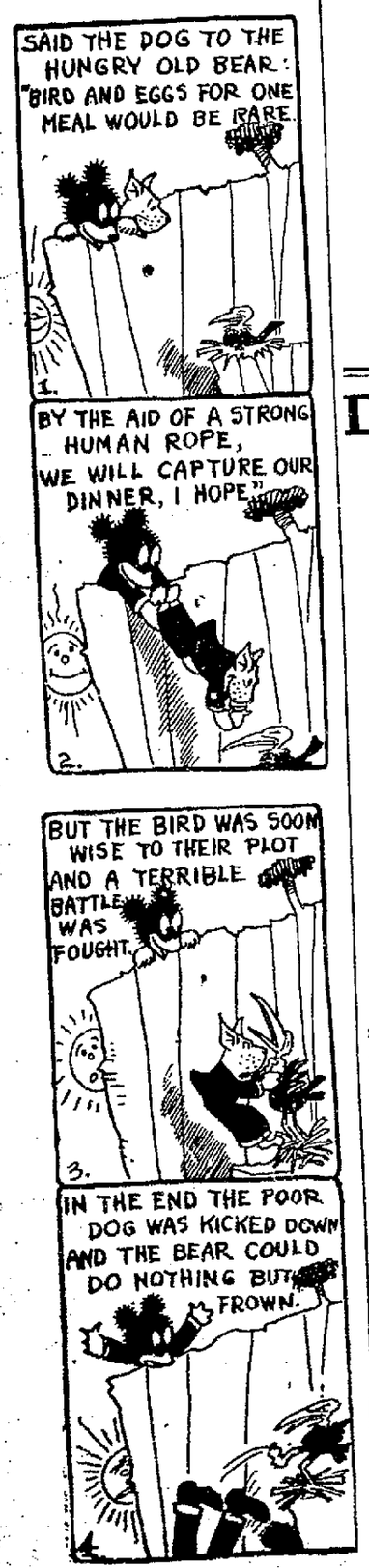

Freckles and His Friends

(THAT SIGN IS SOME USE AFTER ALL!)

By Blosser

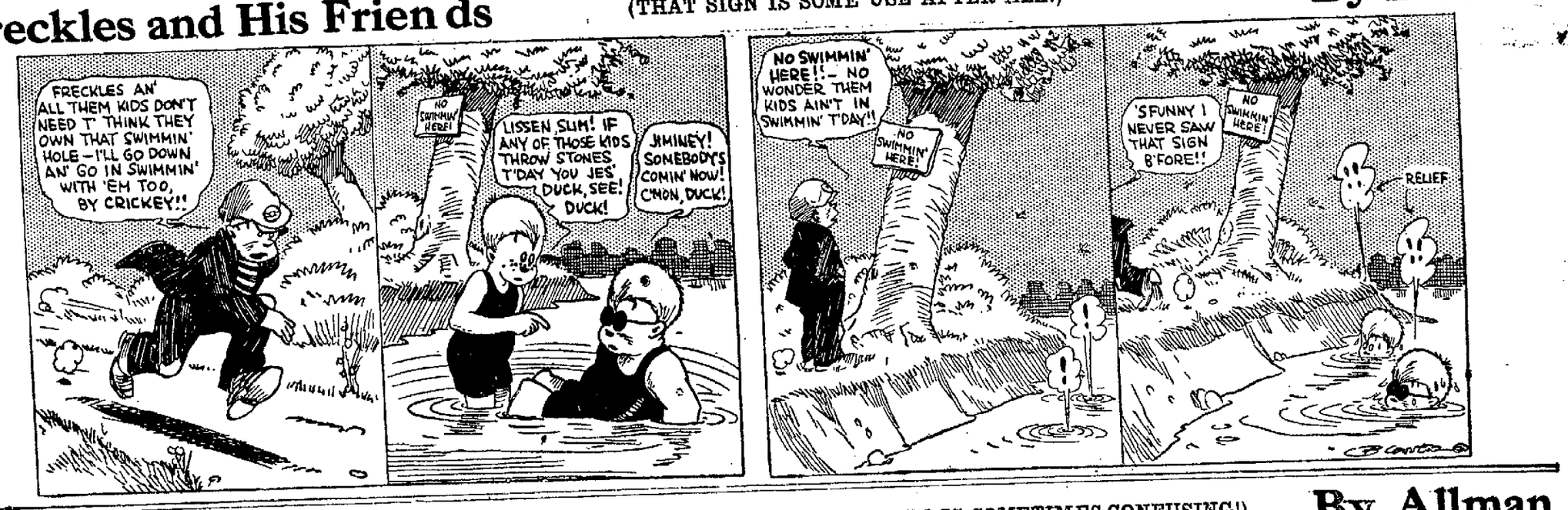

Doings of the Duffs

(A WAITER'S PROFESSIONAL LANGUAGE IS SOMETIMES CONFUSING!)

By Allman

IN ONE REEL.

OUR EDUCATIONAL MOVIES—(THE STRANGE EFFECT OF SPRING UPON YOUNG MEN!)

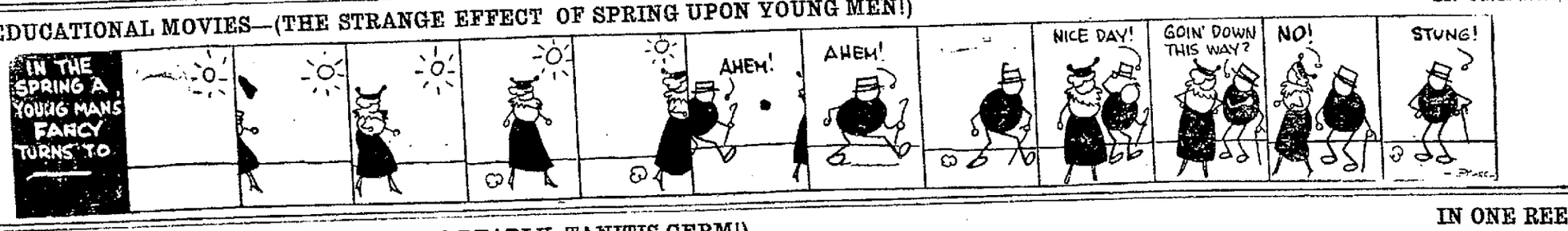

IN ONE REEL.
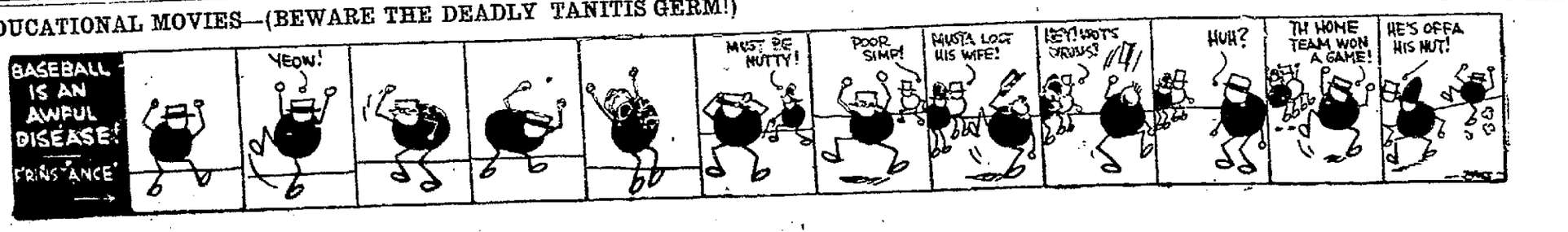
OUR EDUCATIONAL MOVIES—(BEWARE THE DEADLY TANITIS GERM!)